A

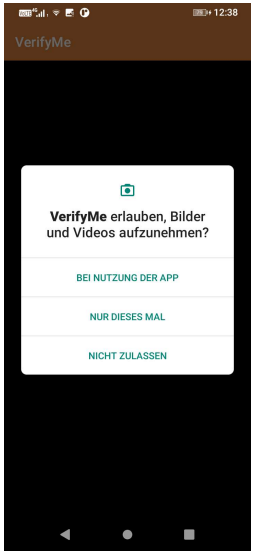

B

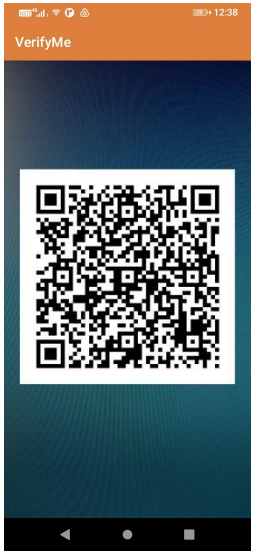

C

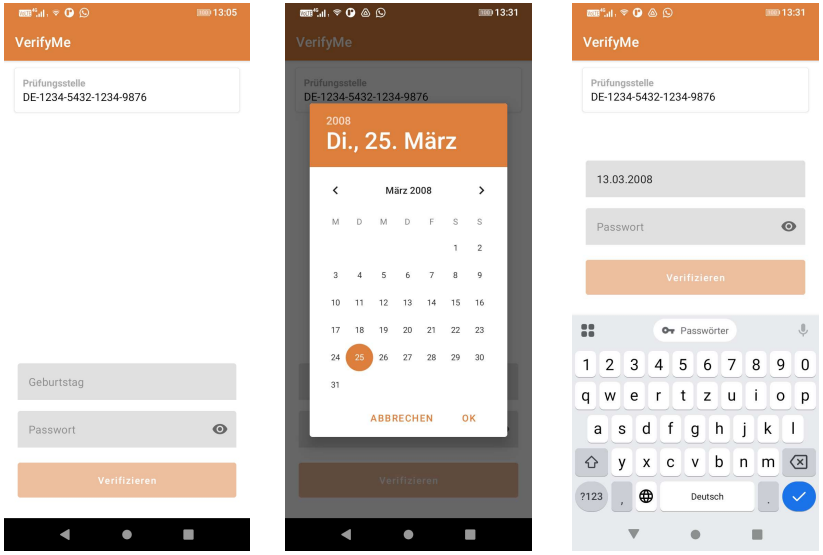

D

E

F

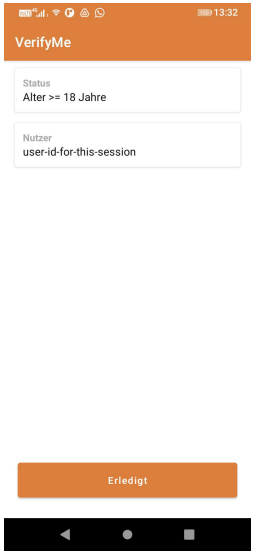

Setup: Steps A – D

A) **Installation** of VerifyMe app, approve access to camera for future QR code scans
B) **Scan** of an **Issuer QR code** at an authorized place (one time action)
C) Program requests input of brithday
   Enter date of birth
   Authorized person acknowledges correct value using a password
D) VerifyMe app loads verification key (for zk-proof) from server
   Acknowledgement that entered information is now active

Verification using QR code: Steps E – F

E) **Scan** of **QR code** on site or place
F) **Receive of proof with certified confirmation**
   Requesting site receives information to act accordingly

©2026 Karsten Siebert

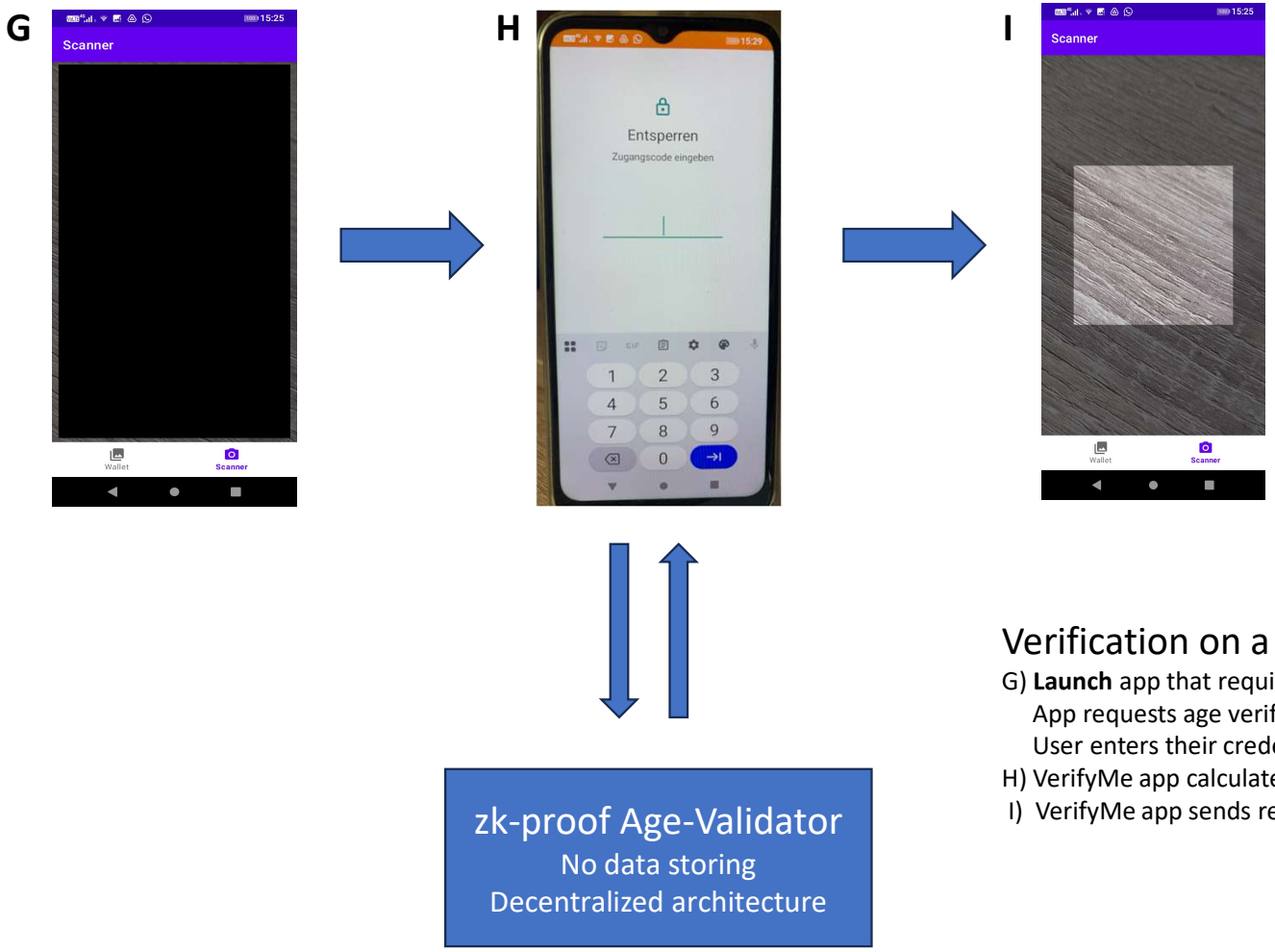

Verification on a mobile device: Steps G - I

G) **Launch** app that requires age verification on mobile device
App requests age verification from VerifyMe app (automatically launched)
User enters their credentials to access the VerifyMe app

H) VerifyMe app calculates proof, which is verified by a validator server

I) VerifyMe app sends result to requesting app, which continues accordingly

©2026 Karsten Siebert

Registration:

e.g.

```
{
  "link": "https://vote.siehog.com/api/age/enable",        <- Issuer link
  "from": „XY-1234-5432-1234-9876",                         <- Issuer ID
  "case": "Age Verification"                                <- Optional
}
```

Verification:

e.g.

```
{
  "link": "https://vote.siehog.com/api/age/vstart",        <- Validator link
  "case": "Age Verification",                               <- Optional
  "vurl": "https://verify.siehog.com/api/v1/verification",  <- Option for webhook
  "user": "user-id-for-this-session"                        <- Option, one time ID to differenciate requesting users
}
```

Mobile app request to VerifyMe app

```
{
  "link": "https://vote.siehog.com/api/age/vstart",        <- Validator link
  "code": „XY-1234-5432-1234-aaaa"                          <- One time code, VerifyMe will return it locally
}
```

VerifyMe download

(*) links and variables are sample entries for PoC and testing purposes, real values depend on production implementations

©2026 Karsten Siebert