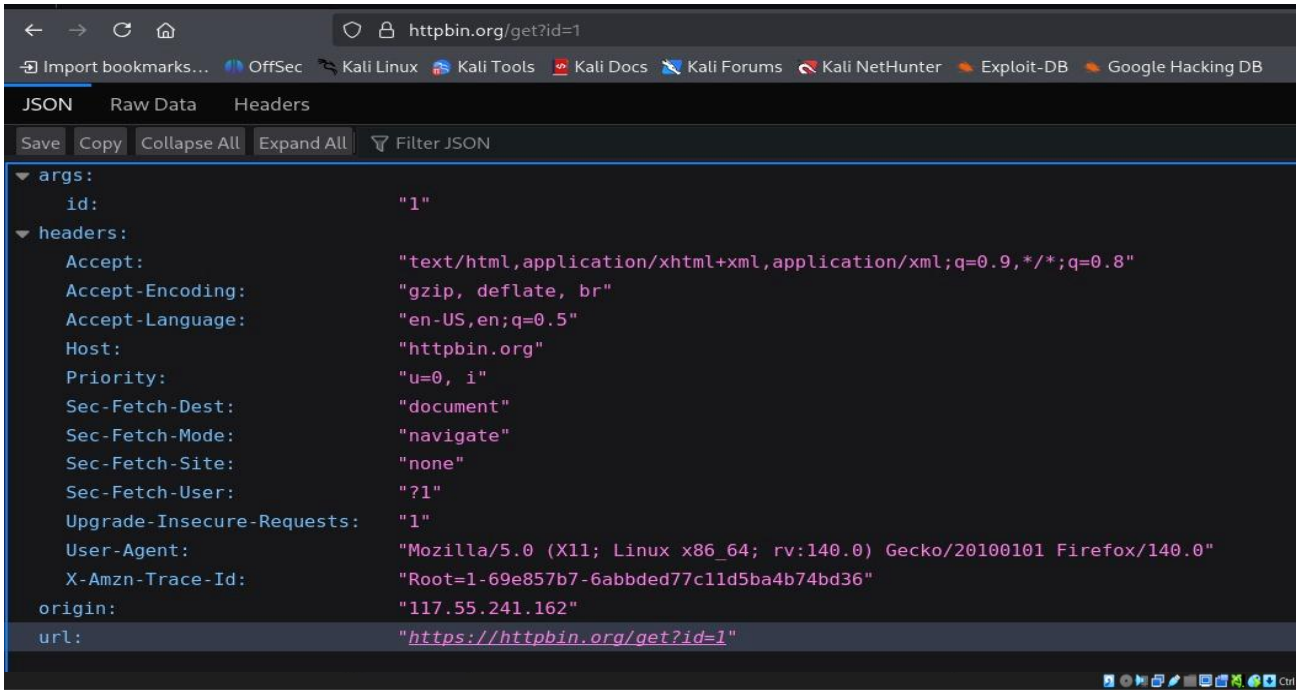
httpbin.org/get?id=1
Import bookmarks... OffSec Kali Linux Kali Tools Kali Docs Kali Forums Kali NetHunter Exploit-DB Google Hacking DB
JSON Raw Data Headers
Save Copy Collapse All Expand All Filter JSON
args:
id: "1"
headers:
Accept: "text/html,application/xhtml+xml,application/xml;q=0.9,*/*;q=0.8"
Accept-Encoding: "gzip, deflate, br"
Accept-Language: "en-US,en;q=0.5"
Host: "httpbin.org"
Priority: "u=0, i"
Sec-Fetch-Dest: "document"
Sec-Fetch-Mode: "navigate"
Sec-Fetch-Site: "none"
Sec-Fetch-User: "?1"
Upgrade-Insecure-Requests: "1"
User-Agent: "Mozilla/5.0 (X11; Linux x86_64; rv:140.0) Gecko/20100101 Firefox/140.0"
X-Amzn-Trace-Id: "Root=1-69e857b7-6abbded77c11d5ba4b74bd36"
origin: "117.55.241.162"
url: "https://httpbin.org/get?id=1"

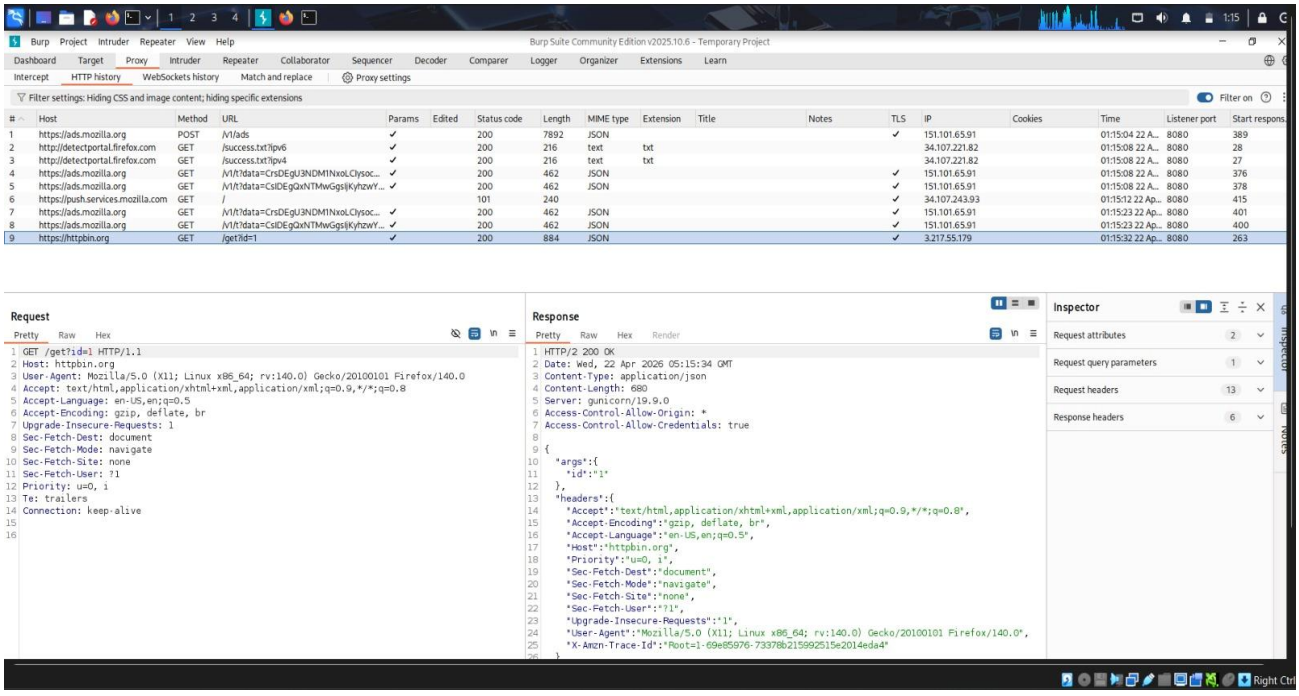
Burp Project Intruder Repeater View Help
Burp Suite Community Edition v2025.10.6 - Temporary Project
Dashboard Target Proxy Intruder Repeater Collaborator Sequencer Decoder Comparer Logger Organizer Extensions Learn
Intercept HTTP history WebSockets history Match and replace Proxy settings
Filter settings: Hiding CSS and image content; hiding specific extensions
Request
Pretty Raw Hex
GET /get?id=1 HTTP/1.1
Host: httpbin.org
User-Agent: Mozilla/5.0 (X11; Linux x86_64; rv:140.0) Gecko/20100101 Firefox/140.0
Accept: text/html,application/xhtml+xml,application/xml;q=0.9,*/*;q=0.8
Accept-Language: en-US,en;q=0.5
Accept-Encoding: gzip, deflate, br
Upgrade-Insecure-Requests: 1
Sec-Fetch-Dest: document
Sec-Fetch-Mode: navigate
Sec-Fetch-Site: none
Sec-Fetch-User: ?1
Priority: u=0, i
Te: trailers
Connection: keep-alive
Response
Pretty Raw Hex Render
HTTP/2 200 OK
Date: Wed, 22 Apr 2026 05:15:34 GMT
Content-Type: application/json
Content-Length: 680
Server: gunicorn/19.9.0
Access-Control-Allow-Origin: *
Access-Control-Allow-Credentials: true
{
"args":{
"id":"1"
},
"headers":{
"Accept":"text/html,application/xhtml+xml,application/xml;q=0.9,*/*;q=0.8",
"Accept-Encoding":"gzip, deflate, br",
"Accept-Language":"en-US,en;q=0.5",
"Host":"httpbin.org",
"Priority":"u=0, i",
"Sec-Fetch-Dest":"document",
"Sec-Fetch-Mode":"navigate",
"Sec-Fetch-Site":"none",
"Sec-Fetch-User":"?1",
"Upgrade-Insecure-Requests":"1",
"User-Agent":"Mozilla/5.0 (X11; Linux x86_64; rv:140.0) Gecko/20100101 Firefox/140.0",
"X-Amzn-Trace-Id":"Root=1-69e85976-73378b215992515e2014eda4"
}
Inspector
Request attributes 2
Request query parameters 1
Request headers 13
Response headers 6

Burp Project Intruder Repeater View Help

Burp Suite Community Edition v2025.10.6 - Temporary Project

Dashboard Target Proxy Intruder Repeater Collaborator Sequencer Decoder Comparer Logger Organizer Extensions Learn

Intercept HTTP history WebSockets history Match and replace Proxy settings

Intercept on | Forward | Drop

Request to https://httpbin.org:443 [3.228.76.52] | Open browser

Time	Type	Direction	Method	URL	Status code	Length
01:05:15 22 Apr 2...	HTTP	→ Request	GET	https://httpbin.org/get?id=1		

Request

Pretty Raw Hex

```
1 GET /get?id=1 HTTP/2
2 Host: httpbin.org
3 User-Agent: Mozilla/5.0 (X11; Linux x86_64; rv:140.0) Gecko/20100101 Firefox/140.0
4 Accept: text/html,application/xhtml+xml,application/xml;q=0.9,*/*;q=0.8
5 Accept-Language: en-US,en;q=0.5
6 Accept-Encoding: gzip, deflate, br
7 Upgrade-Insecure-Requests: 1
8 Sec-Fetch-Dest: document
9 Sec-Fetch-Mode: navigate
10 Sec-Fetch-Site: none
11 Sec-Fetch-User: ?1
12 Priority: u=0, i
13 Te: trailers
14
```

Inspector

- Request attributes 2
- Request query parameters 1
- Request body parameters 0
- Request cookies 0
- Request headers 15

Burp Project Intruder Repeater View Help

Burp Suite Community Edition v2025.10.6 - Temporary Project

Dashboard Target Proxy Intruder Repeater Collaborator Sequencer Decoder Comparer Logger Organizer Extensions Learn

Intercept HTTP history WebSockets history Match and replace Proxy settings

Intercept on | Forward | Drop

Request to https://httpbin.org:443 [3.234.199.80] | Open browser

Time	Type	Direction	Method	URL	Status code	Length
01:08:24 22 Apr ...	HTTP	→ Request	GET	https://httpbin.org/get?id=1		

Request

Pretty Raw Hex

```
1 GET /get?id=5 HTTP/2
2 Host: httpbin.org
3 User-Agent: Mozilla/5.0 (X11; Linux x86_64; rv:140.0) Gecko/20100101 Firefox/140.0
4 Accept: text/html,application/xhtml+xml,application/xml;q=0.9,*/*;q=0.8
5 Accept-Language: en-US,en;q=0.5
6 Accept-Encoding: gzip, deflate, br
7 Upgrade-Insecure-Requests: 1
8 Sec-Fetch-Dest: document
9 Sec-Fetch-Mode: navigate
10 Sec-Fetch-Site: none
11 Sec-Fetch-User: ?1
12 Priority: u=0, i
13 Te: trailers
14
```

Inspector

- Request attributes 2
- Request query parameters 1
- Request body parameters 0
- Request cookies 0
- Request headers 15

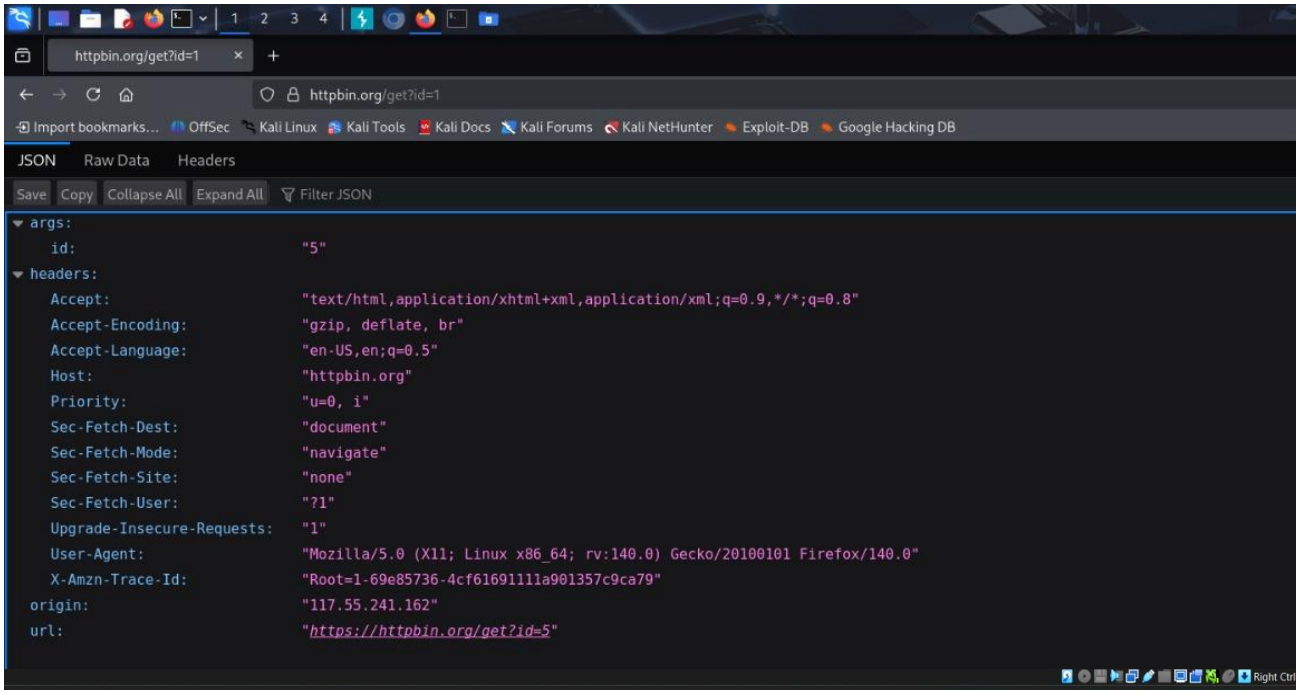
1 2 3 4
httpbin.org/get?id=1
Import bookmarks... OffSec Kali Linux Kali Tools Kali Docs Kali Forums Kali NetHunter Exploit-DB Google Hacking DB
JSON Raw Data Headers
Save Copy Collapse All Expand All Filter JSON
args:
id: "5"
headers:
Accept: "text/html,application/xhtml+xml,application/xml;q=0.9,*/*;q=0.8"
Accept-Encoding: "gzip, deflate, br"
Accept-Language: "en-US,en;q=0.5"
Host: "httpbin.org"
Priority: "u=0, i"
Sec-Fetch-Dest: "document"
Sec-Fetch-Mode: "navigate"
Sec-Fetch-Site: "none"
Sec-Fetch-User: "?1"
Upgrade-Insecure-Requests: "1"
User-Agent: "Mozilla/5.0 (X11; Linux x86_64; rv:140.0) Gecko/20100101 Firefox/140.0"
X-Amzn-Trace-Id: "Root=1-69e85736-4cf61691111a901357c9ca79"
origin: "117.55.241.162"
url: "https://httpbin.org/get?id=5"