RQ1: lexical change magnitude against semantic entropy
MedMentions: n = 1,020,784 grid rows, 1,019,810 with defined entropy (974 rows have none), 8 models

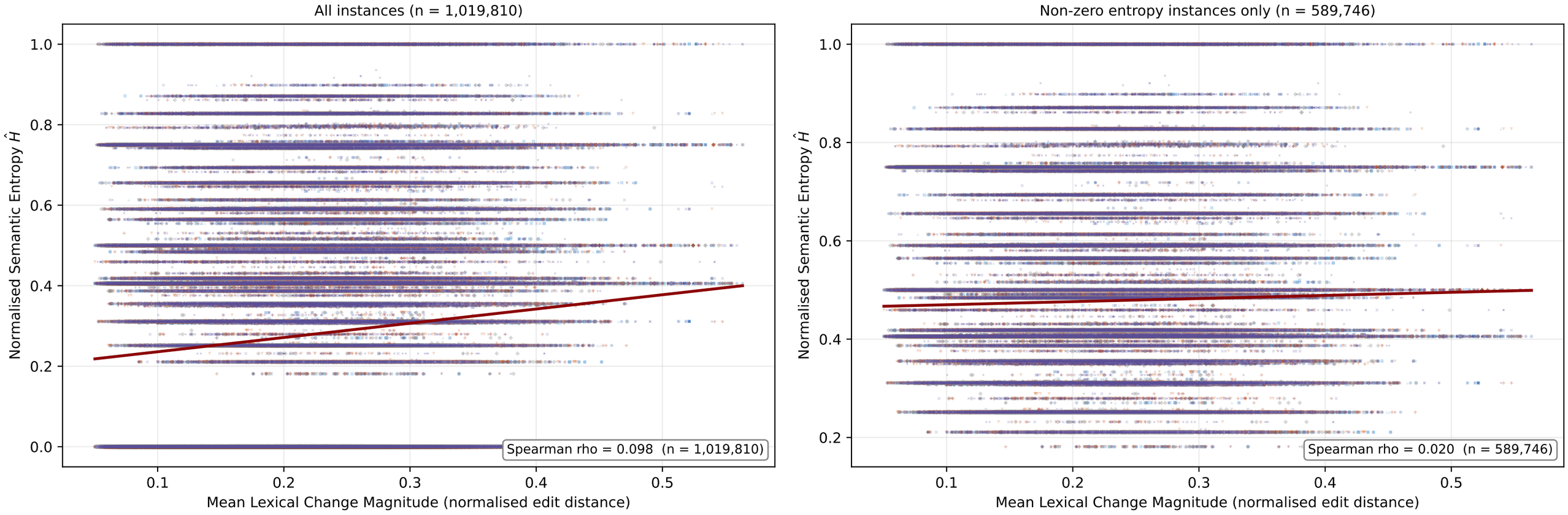

Intermediate entropy bands between 0.60 and 0.95 are instances where a model assigned three or more distinct concepts across variants.