EXIT PROCESS

Table of Contents

1. OVERVIEW
2. OBJECTIVES
3. EXIT TYPE
4. PROCESS FLOW CHART
5. EXIT PROCESS
6. RESPONCIBILITY

Overview

- The Separation Policy defines set procedures for handling all aspects of employee resignation or termination. It is aimed to ensure smooth separation of the Employees from the organization.
- When an employee decides to separate from the organization it is essential to identify and analyze the reasons of employee separation & also to try and retain good performers.
- The Exit process is applicable to employees.

Objectives

- To provide the detailed description about the entire exit process.
- To explain the responsibility of each department and individual.
- To define the TAT of the each activity involved in the exit process.

Exit type

- **Employee Initiated (Normal Resignation)** – Employee decides to separate from the organization and submits his/her resignation.

  Employer Initiated (Asked to Go or Termination).

- **Conditions for Termination:**

  Termination of employment may occur under the following circumstances:

- **Performance Issues:**

  Consistent failure to meet performance expectations.

  Inability to meet the requirements of the position despite reasonable attempts at improvement.

- **Misconduct**:

  Violation of company policies, including but not limited to codes of conduct, ethics, and safety regulations. Engagement in behavior that is harmful to the workplace environment.

- **Attendance and Punctuality:**
- Chronic absenteeism or tardiness without valid reasons.

- **Breach of Contract:**

  Violation of the terms and conditions outlined in the employment contract.

- **Economic Necessity:**

  Termination due to restructuring, downsizing, or economic challenges faced by the organization.

Process flow Chart

Flow Chart:

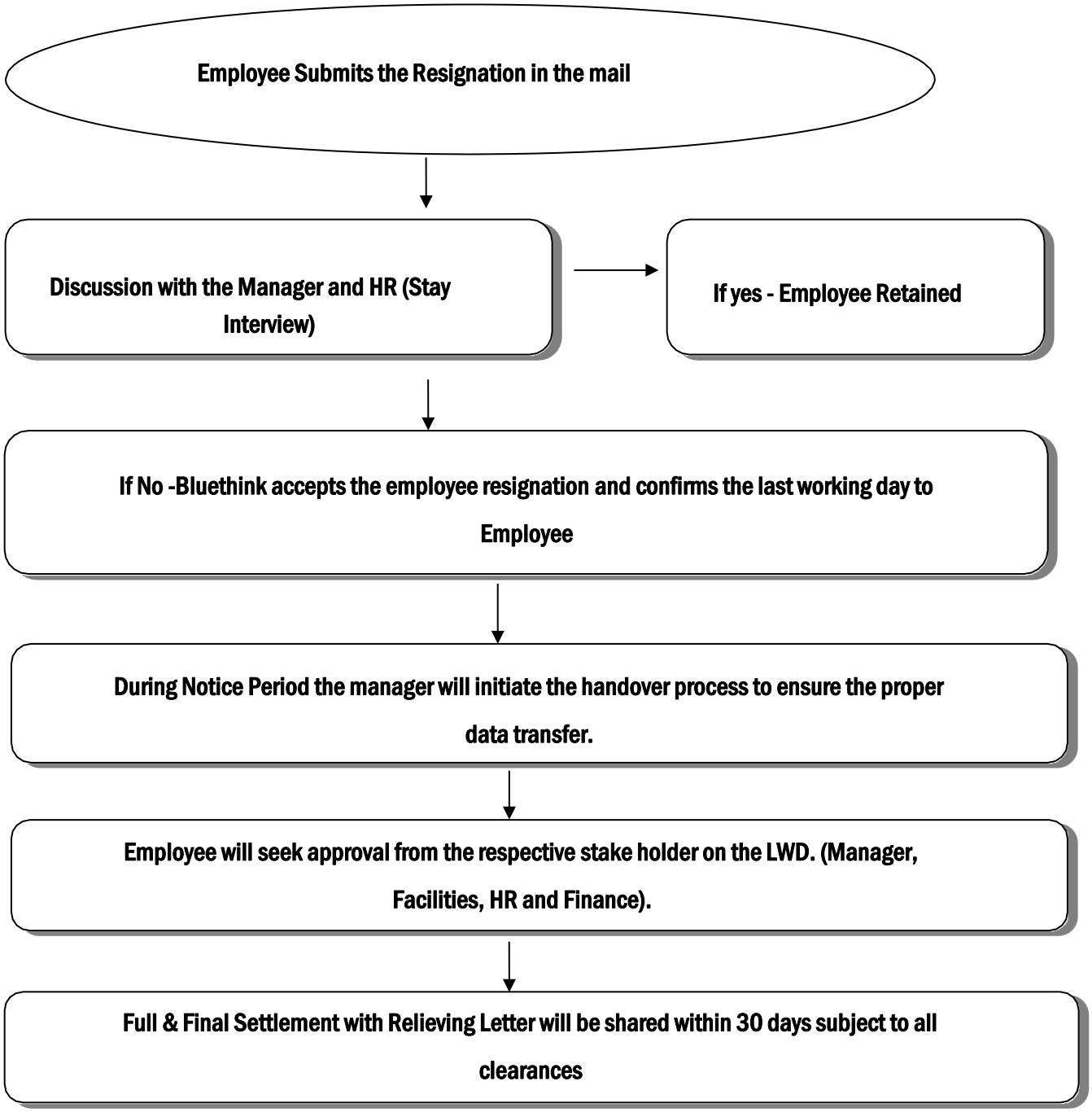

Exit Process

SN	Description	Method	Responsibility
1	A. Once the employee resigns the trigger goes to the manager as well as HR. B. The Manager and HR are required to have a stay interview with the employee within a weeks' time from the date of resignation.	In person meeting.	Manager
2	During the discussion if the employee agrees to stay, the employee will have to revoke their resignation on Mail immediately.	In Mail	Employee
3	In case the employee is determined of moving out of the organization, the manager will have a discussion about the last working day and will update the date accordingly. A. In case the manager approves for the early release and the notice period amount is waived off, the manager is required to take an approval from the department head and share the same with the HR. B. In case the amount is not waived off and the employee agrees to buy out the notice period, the manager is required to update the HR accordingly.	In person meeting.	Manager
4	Once the last working day is finalized the Manager is required to initiate the handover process immediately to avoid the last minute hassle on the last working day.	Mail and In Person meetings	Manager
5	A day prior to the last working day the employee is required to start working on the separation flow and ensure to take the clearance from all the respective department (Manager , IT, HR).	In mail	Employee
6	Once the separation flow is completed then employee is done with all the formalities, HR will have an exit interview with the employee and will the share the resignation acceptance letter with the employee on the last working day.	In person	HR Ops

7	Once the employee leaves the organization the HR will ensure to complete the full and final settlement of the ex-employee within 45 days from their last working day.	Mail	HR Team
8	Once the full and final settlement is done, HR team will share the information about the same with the Director. Depending upon the inputs from the Director, HR team will share the Relieving and experience letter with the exit employee.	Mail	HR Ops

Responsibility – Manager

SN	Description	Quality Record	TAT
1	**The Moment employee initiate their resignation, manager is required to have a discussion with him and should try and convince him/her to revoke their resignation .**	**In person**	**7 working Days**
2	**Based on the discussion manager is required to update the system with employee's LWD.**	**In Mail**	**7 working Days**
3	**In case the employee Moving out of the Organization the manager is required to initiate the handover process to ensure the smooth exit.**	**Mail and In person**	**The day LWD is decided.**
4	**The Manger is required to inform the recruitment team in order to initiate the requisition for the replacement.**	**Mail**	**The day LWD is decided.**

Responsibility –IT

SN	Description	Quality Record	TAT
1	**The Team needs to ensure to collect all the hardware issued to the employee during his tenure and update the same accordingly on the System .**	**Mail**	On the LWD
2	**They have to ensure to deactivate the credentials of the employee .**		On the LWD

Responsibility – HR

SN	Description	Quality Record	TAT
1	**HR needs to ensure that all the employee has got the clearance from IT departments.**	**In mail**	On the LWD
2	**They have to ensure to take the exit interview on the last working day .**	**In person**	On the LWD
3	**They have to ensure to share the Resignation acceptance letter on the last working day.**	**Hard copy**	On the LWD
4	**They have to ensure share the reliving letter post finance feedback after 45 days**	**Hard copy or Soft copy**	45 days post LWD
5	**To ensure to deactivate the HRIS accounts (HRIS , My Bluethink , dashboard)**	**My Bluethink/dashboard/**	On the LWD