# DentalAI

## Dental Caries Detection Report

| | | | |
|---|---|---|---|
| **Patient Name** | Kashif Bhutto | **Patient ID** | PT-2026-4MZU0 |
| **Report ID** | RPT-2EFC3GOC | **Date of Analysis** | April 30, 2026 |
| **Time of Analysis** | 02:52 PM | **Analyzed File** | 1_jpg.rf.3c822e7397e6555a207572ea9485a56b.jpg |
| **Generated By** | DentalAI AI-Assisted Dental Analysis System | **Cavity Confidence** | 2 cavity detections, 62.0% max confidence |

*This report is AI-generated and is intended for informational purposes only. It does not constitute a medical diagnosis. Please consult a licensed dental professional for clinical evaluation.*

## Radiographic Analysis - Annotated Image

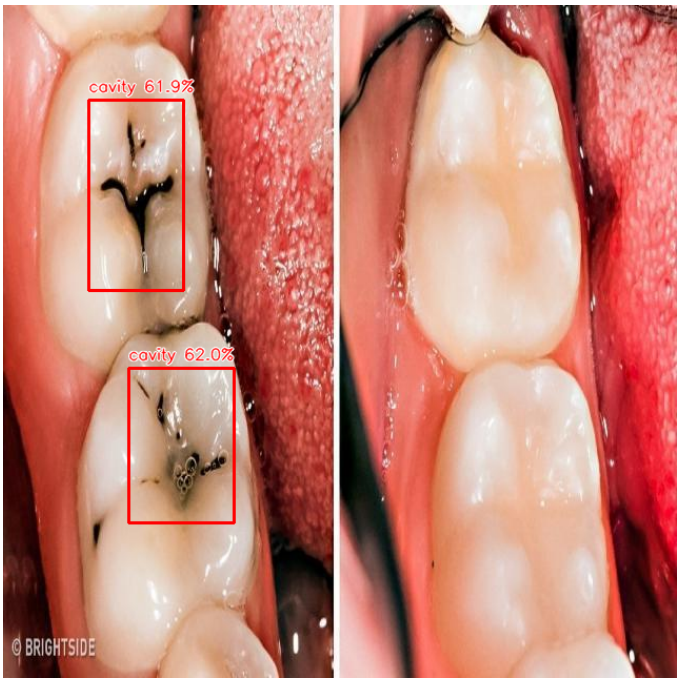


Figure 1: AI-detected regions of interest are highlighted. When no cavity is detected, the original image is shown without bounding boxes.

| Class | Region Coordinates | Confidence Score | Severity Level |
|---|---|---|---|
| cavity | (119, 345) - (219, 492) | 62.0% | Moderate Concern |
| cavity | (81, 90) - (171, 271) | 61.9% | Moderate Concern |

## Image-Specific Findings

This scan contains 2 cavity detection(s). The findings below are generated from this specific image only and do not include non-cavity detections.

| Region | Class | Bounding Box | Confidence | Image-Specific Note |
|---|---|---|---|---|
| Region 1 | cavity | (119, 345) - (219, 492) | 62.0% | Cavity-only detection used for report generation. |
| Region 2 | cavity | (81, 90) - (171, 271) | 61.9% | Cavity-only detection used for report generation. |

*Clinical interpretation is limited to what the model highlighted in this specific image. Non-cavity predictions are excluded from the report to keep the output image-specific and clinically clearer.*

## Final Verdict

### Verdict Level: Mild

Early or mild signs of dental caries may be present in 2 region(s). Professional evaluation is advised to confirm findings and discuss preventive care.

## General Dental Health Recommendations

- Brush twice daily with fluoride toothpaste.
- Floss daily to remove interproximal plaque.
- Limit sugary and acidic food and drink intake.
- Schedule professional cleanings every 6 months.
- Drink fluoridated water where available.
- Do not ignore tooth sensitivity - seek early evaluation.