Avaz App

What is Avaz

Avaz (meaning “voice”) is an Augmentative and Alternative Communication (AAC) app designed for people with speech and communication difficulties. It is suitable for both children and adults with conditions such as Autism Spectrum Disorder, Cerebral Palsy, Down Syndrome, Apraxia, and Aphasia. The app is widely used in schools, therapy, and at home to support communication, language learning, and literacy.

Developer / Origins

Avaz was developed by Avaz Inc. . It was first created in India and has since grown into a globally recognized communication tool. The app’s original inventor is Ajit Narayanan.

Platforms & Availability

- Available on **iOS** (iPhone, iPad) and **Android** devices.
- Supports multiple languages such as English, French, Danish, Swedish, Hungarian, Vietnamese, Bengali, and more.
- Region-specific versions are available, including localized apps for India, Australia, and Sri Lanka.

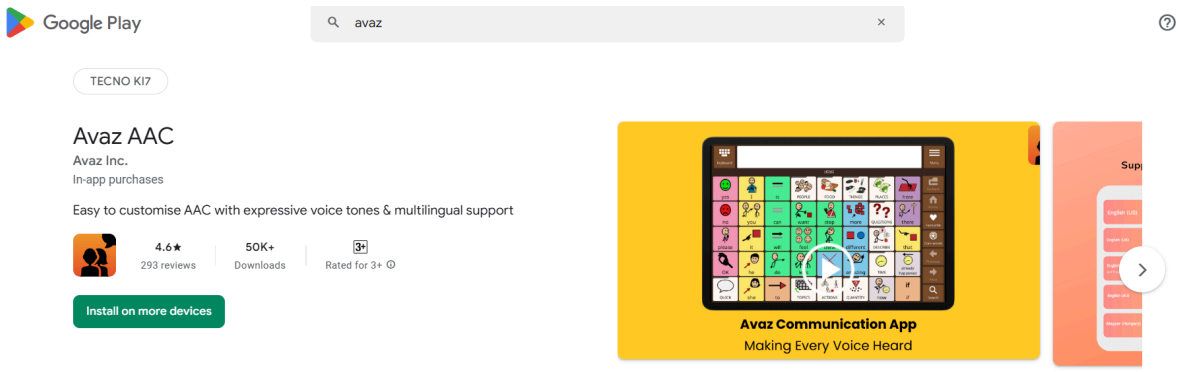

Feature	Details
Picture & Text Based Communication	Communication using symbols, icons, and text. Includes a large symbol library for flexible use.
Predictive Text / Picture Prediction	Predicts words and images, corrects spelling errors, and supports emerging spellers.
Keyboard Mode	Enables typing with predictive suggestions and quick-access phrase storage.
Personalization & Customization	Add personal words, pictures, and layouts. Themes and interfaces can be customized.
Vocabulary Levels	Includes beginner, intermediate, and advanced vocabulary sets, plus a library of core words.
Analytics & Tracking	Tracks communication usage and progress with detailed reports and charts.

Low-Tech Backup	Vocabulary boards can be printed or exported for offline use.
Training & Support	Provides caregiver training modules, activity dashboards, and modeling strategies.
Visual Reinforcement	Features color-coded grids, animations, and high-contrast or dark mode for accessibility.
Sharing & Messaging	Allows communication through social media, email, and messaging platforms.
Voice Output	Converts text to speech with natural voices; supports recording of personalized audio.

Pricing & Trials

- A **two-week free trial** is available.
- Offers subscription and lifetime purchase options, with pricing that varies by country.
- Organizational and bulk purchase plans are available.

Strengths

- Research-based design with organized vocabulary.
- Smooth transition from picture-based to text-based communication.
- High level of customization and personalization.
- Supports multiple languages and localized versions.
- Built-in analytics for monitoring progress.
- Printable low-tech backup boards.

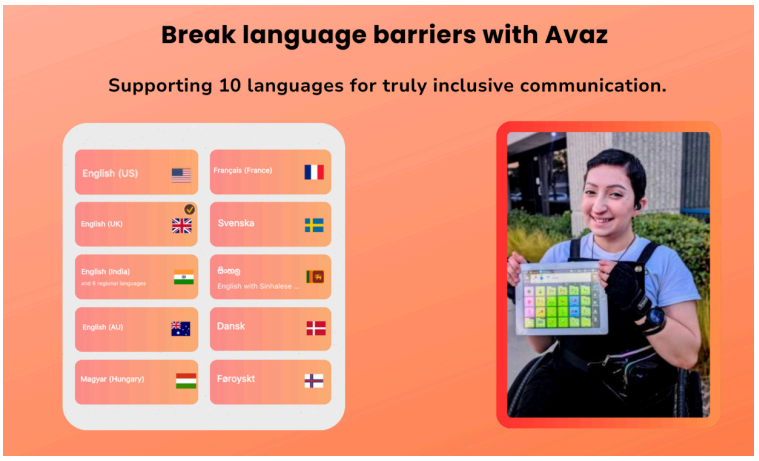

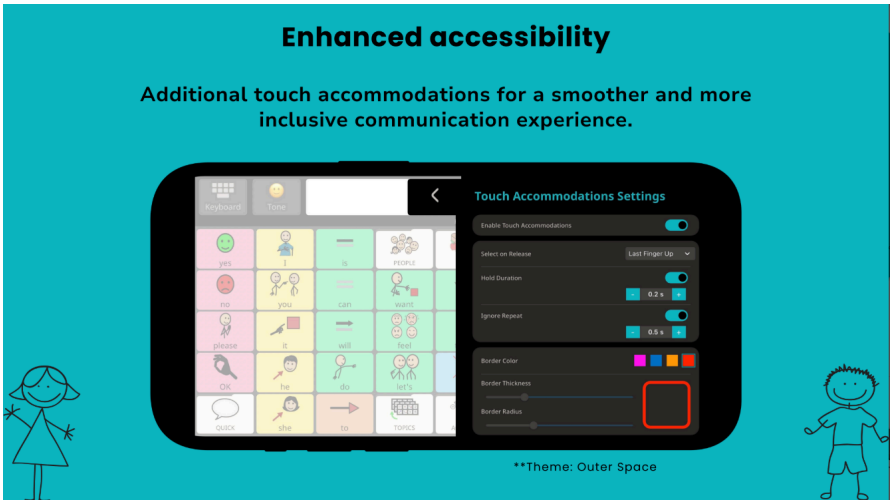

Expressive Voices for Truly Authentic Communication
2024
knAAC Awards
Annual Recognition
varied categories of AAC
by OpenAAC
Keyboard
Tone
Chat
Angry
Excited
Question
Sad
Sarcastic
Scared
Whisper
Tones need internet connection. Your Connection: Good
yes
no
you
can
want
stop
more
QUESTIONS
there
please
it
will
feel
think
different
DESCRIBE
that
OK
he
do
let's
not
amazing
TIME
QUICK
she
to
TOPICS
ACTIONS
Go back
Home
Favourite
Search
Best New AAC Feature

Capture Attention and Inspire Exploration
Visual reinforcement with our Zoom feature
Keyboard
Tone
I want apple
Speak
Delete
Clear
Share
Menu
HOME → FOOD → FRUITS
grapes
strawberry
fruit
avocado
lemon
banana
pear
raspberry
peach
orange
watermelon
blueberry
apple
pineapple
mango
guava
Go back
Home
Favourite
Core words
Previous
Next
Search

Limitations

- Can be expensive, especially lifetime licenses.
- Requires caregiver or therapist effort to set up and train.
- Dependent on device availability and battery life.
- Limited language coverage in some regions, requiring manual customization.
- response time is very hight
- It is not possible to log out of the app once it has been entered.

Technical Details

- Supports cloud backup and synchronization.
- Vocabulary sets can be imported, exported, or printed.
- Includes accessibility options like high-contrast and dark themes.

Impact & Reach

- Used in over 50 countries by thousands of individuals, schools, and therapy centers.

- Recognized as one of the first successful AAC interventions developed in India and now adopted worldwide.

Recent Updates

- Larger vocabulary grid sizes (up to 117 icons per screen).

- Improved access to core words and emotional expression features.

- Support for GIFs, personalized audio uploads, and YouTube video integration.

- Frequent updates improving customization and usability.

Getting Started

1. Download the app and activate the free trial.

2. Begin with core vocabulary to establish everyday communication.

3. Add personalized vocabulary such as family names, favorite activities, and routines.

4. Use the built-in training resources for caregivers and partners.

5. Monitor progress with analytics and adjust vocabulary or layouts as needed.

6. Set up cloud backup and print low-tech alternatives for emergencies.

Possible New Features / Enhancements

1. **Offline Mode / Full Offline Functionality**

    - Right now there is some low-tech backup and syncing, but ensuring that all features (vocabulary, speech synthesis, symbol prediction) work *fully offline* would help in places with poor internet.

    - Also offline voice option with better quality.

2. **More Voices & Accents / Dialects**

    - More natural / regionally accented voices (child, adult, different genders).

    - Dialect support in languages (e.g. regional varieties), especially for local languages.

    - Option for the user to record their own voice or a family member's voice for speech output.

3. **Improved Predictive / Contextual Suggestions**

    - Use context (past messages, current setting) to suggest what might come next, not just based on

single words.

- More advanced prediction models (maybe machine learning based) to speed communication.

4.Emotion & Tone Features

- More expressive speech output: controlling tone (happy, sad, neutral), emphasis, etc.

- Visual cues or animations associated with emotions to help users express affect.

5.Sharing / Community & Collaboration Features

- Sharing of custom vocabularies / boards between users or caregivers more easily.

- Community-driven templates or vocabulary packs (e.g. local cultural packs) that users can download.

- Ability to share and sync between devices: if multiple caregivers/devices are being used, easier synchronization.

6.Better Analytics & Reporting

- Deeper analytics: tracking not just usage frequency but *response times*, delays, what items are hard to reach, etc.

- Exportable reports for therapists / educators to integrate into planning.

- Compare user's progress over time, maybe benchmarks or suggestions for next goals.

7.Augmented Reality (AR) / Visual Integration

- Use AR features: for example, pointing the camera to objects in the environment and having the app help label them or convert them into symbol-vocabulary.

- Visual recognition of objects / scenes to suggest vocabulary.

8.Accessibility Enhancements

- Bigger font / symbol size scaling.

- Support for users with visual impairments: high-contrast, voice guidance of interface, screen reader compatibility.

- Fine-tune touch sensitivity, delay, accidental touches (for users with motor control difficulties).

9.Integrations

- Integration with school systems or therapy-software so that teachers/therapists can assign tasks, monitor, etc.

- Export/import via standard formats so vocabularies can be used across different AAC apps.

10.Safety / Emergency Phrases

- A special mode for emergency phrases (help, I'm hurt, etc.), easily accessible.

- Panic button or quick access to pre-set urgent communication.

11.Better Onboarding / Training

- Interactive tutorials built into the app: how to use edit, customize, how partners can model.

- Support for caregivers: video / in-app lessons, examples of best practice.