患者統計情報
患者名： ｶﾜﾀ, ｱﾘｻ (ID 4277133) 性別： F
検査特記事項： OSAKA BOSHI IRYOU CENTER (ID 1)
生年月日： 1998/06/03 検査日付： 2016/10/18

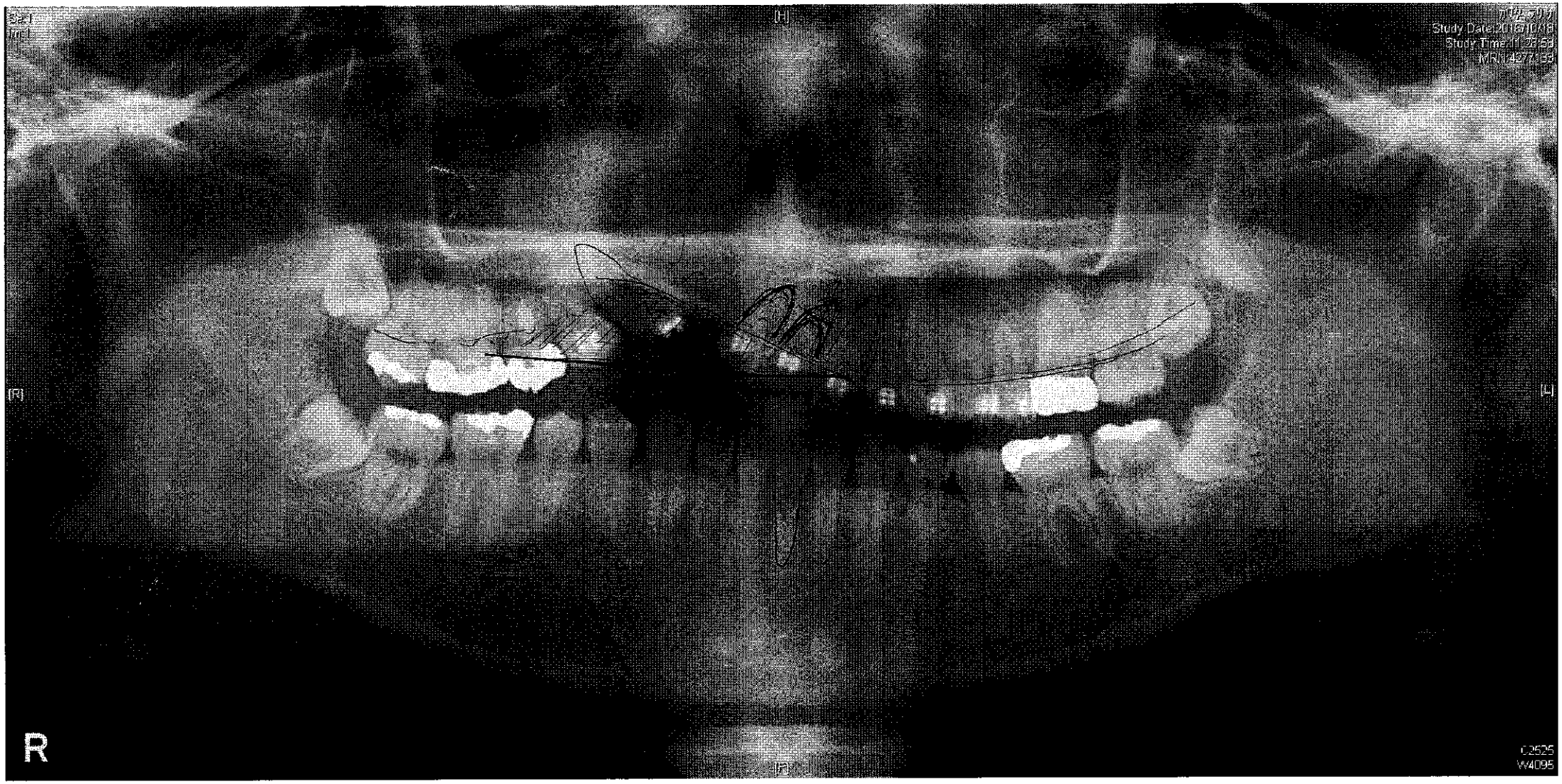

患者統計情報
患者名： ｶﾜﾀ, ｱﾘｻ (ID 4277133) 性別： F
検査特記事項： OSAKA BOSHI IRYOU CENTER (ID 17529)
生年月日： 1998/06/03 検査日付： 2016/10/18

2016.11.18　川田　有紗　様

Orthodontic Clinic KUSHIMA

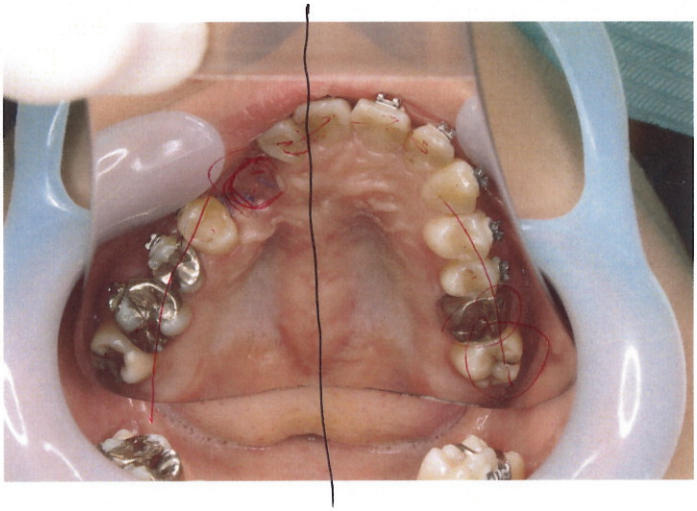

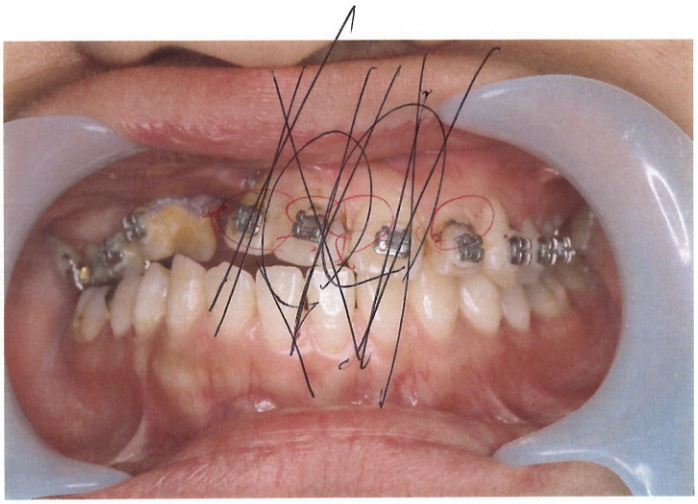

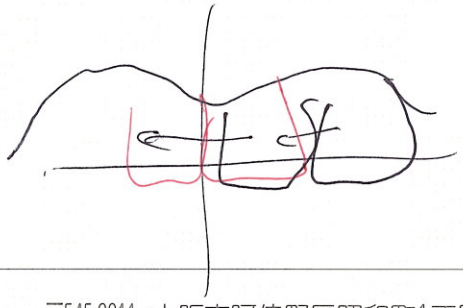

くしま矯正歯科　〒545-0011 大阪市阿倍野区昭和町1丁目21-22徳山ビル4F 電話(06)6628-8148 Fax.(06)6627-0878

相談：H28年11月18日（金）　お名前：川田 有紗 様

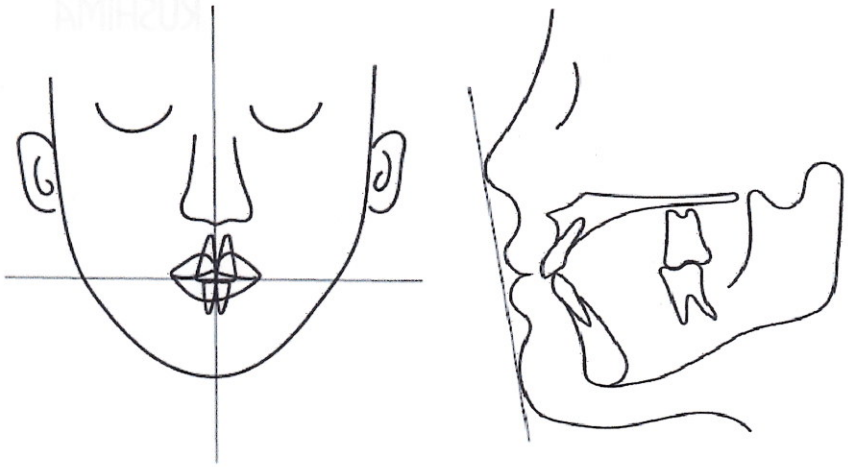

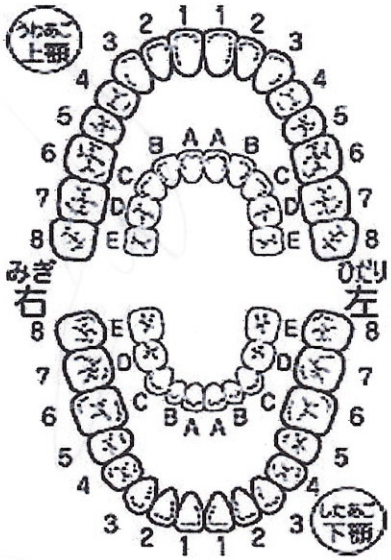

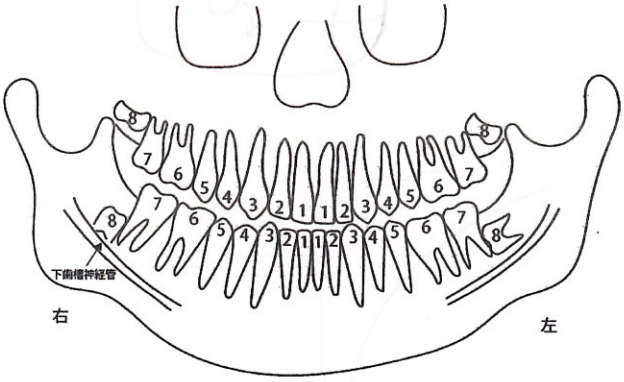

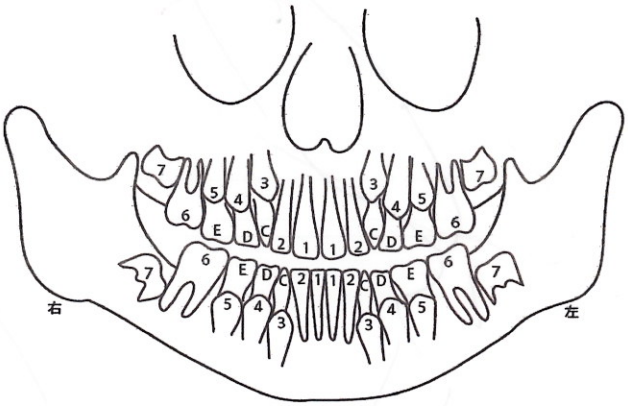

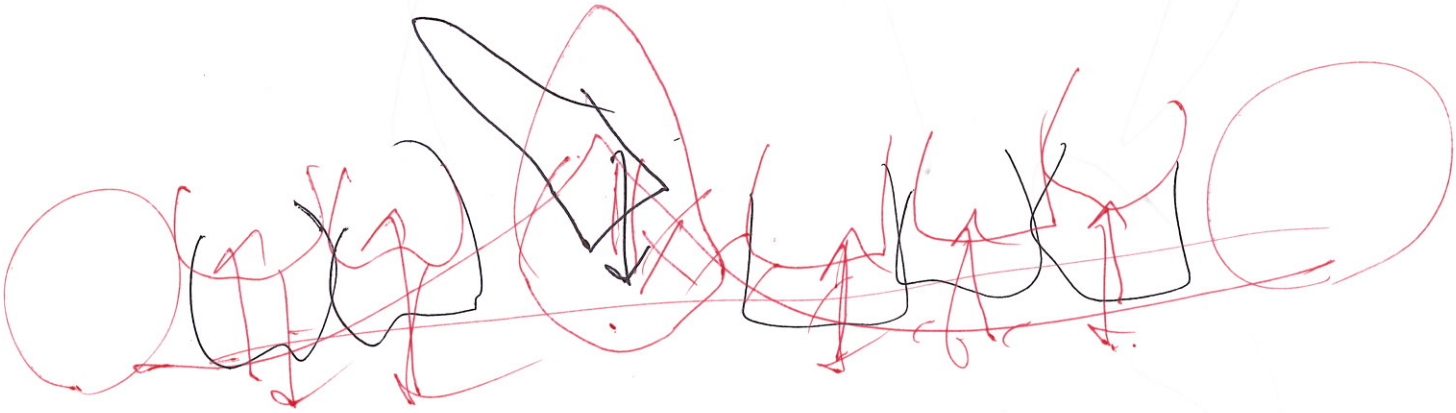

工着定

外科的矯正

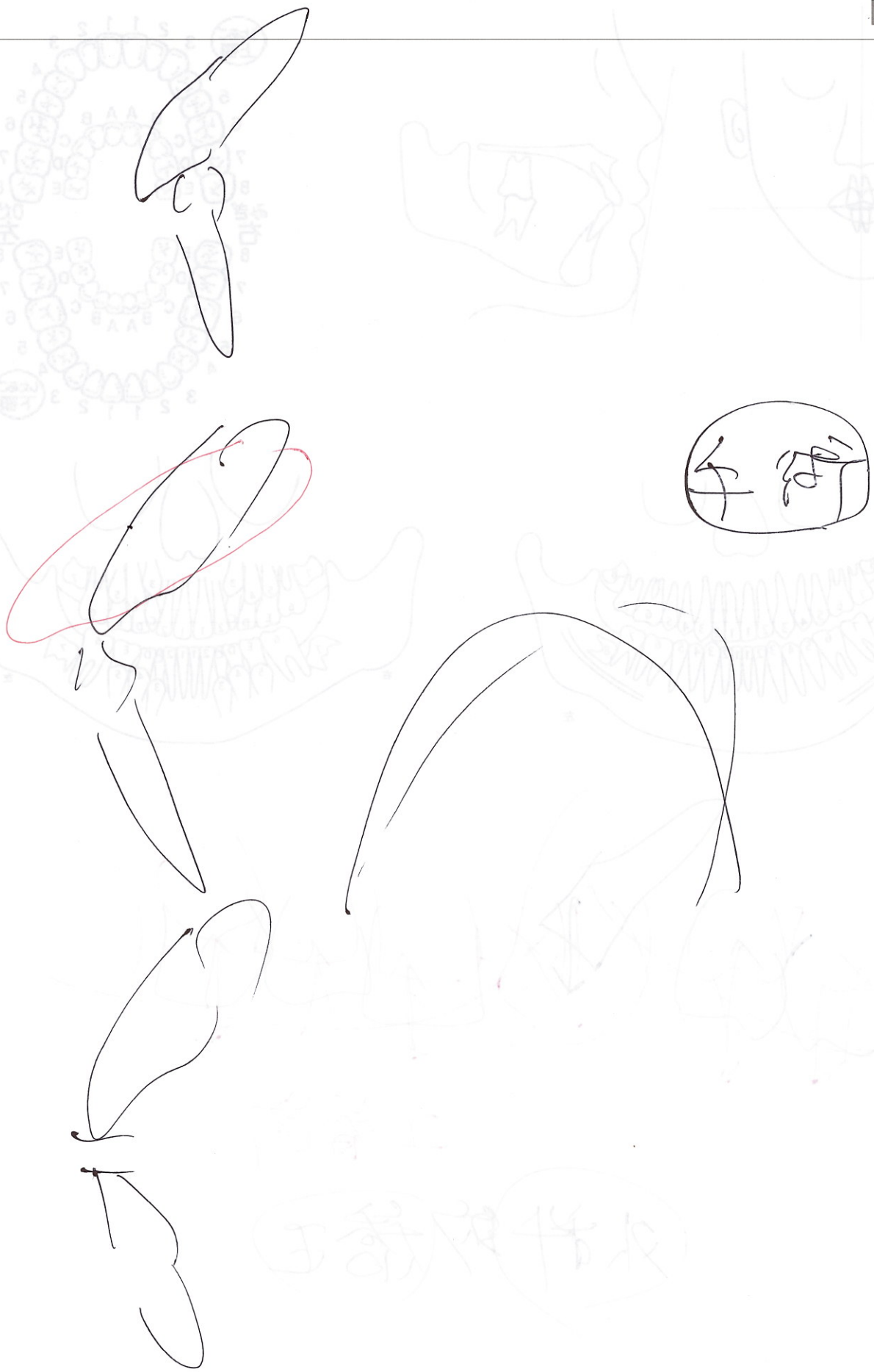

くしま矯正歯科　〒545-0011 大阪市阿倍野区昭和町1丁目21-22徳山ビル4F 電話(06)6628-8148 Fax.(06)6627-0878