A.M. STERLING HOLDINGS

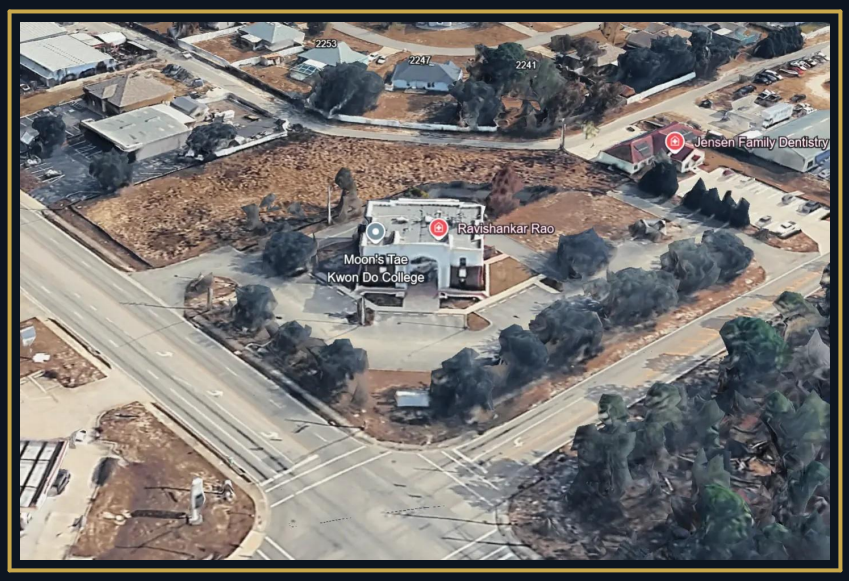

13080 Spring Hill Drive

Two-Building Commercial Campus
Spring Hill, FL 34609 | Hernando County

$3,750,000

$254 / SF Campus Basis | $384 / SF Existing

9,752 SF	1.6 Acres	Built 2008	Income Producing
Existing Building	Campus Total	Institutional Quality	Leased First Floor

EXCLUSIVE OFFERING MEMORANDUM

Confidential — For Qualified Buyers Only

Executive Summary

A.M. Sterling Holdings presents an exceptional two-building commercial campus at 13080 Spring Hill Drive in the heart of Hernando County's fastest-growing corridor. This institutional-quality former bank headquarters, built in 2008, offers a rare combination of premium infrastructure, income production, and development upside that is virtually impossible to replicate at this price point.

Two-Building Campus with Bank Infrastructure, Income Production,
and Entitled Development Pad — All at 87% of Replacement Cost

Investment Highlights

Institutional Infrastructure: Purpose-built bank headquarters featuring a commercial-grade vault (installed and operational), three-lane drive-thru canopy, passenger elevator, and full fire suppression system. These features represent $325,000 to $700,000 in installed infrastructure value that transfers to the buyer at no additional cost.

Income Producing: The first floor is currently leased to Moon's Tae Kwon Do, providing immediate cash flow from day one. The second floor (previously occupied by Dr. Rao) is available for owner-occupancy or additional lease revenue. This dual-income potential significantly reduces buyer carrying costs during any development phase.

Entitled Second Building Pad: A fully entitled second building site is approved and ready for permit application. This eliminates 12-18 months of entitlement timeline and $200,000-$500,000+ in development costs. A buyer effectively acquires development-ready commercial land at a fraction of market cost.

Suncoast Parkway Growth Corridor: The $741 million Suncoast Parkway expansion (2025-2029) represents the largest infrastructure investment in Hernando County history. With 1,700+ new residential units in the immediate trade area, demand for commercial services is accelerating rapidly.

Property Details

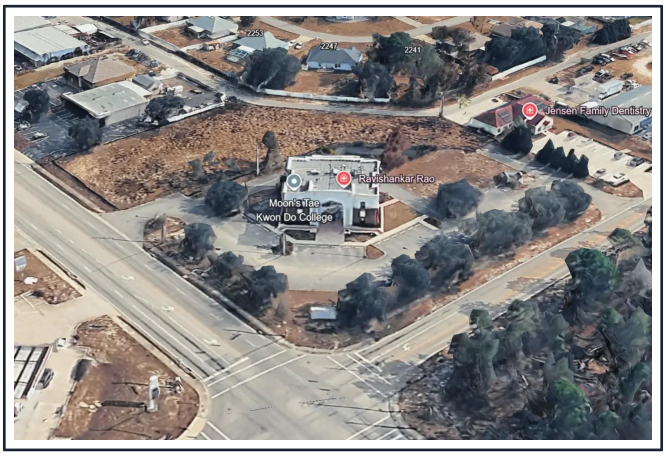

Aerial view: 13080 Spring Hill Dr campus showing existing building, drive-thru, and development pad

Address	**13080 Spring Hill Drive, Spring Hill, FL 34609**
County / Parcel	**Hernando County | Parcel #00461324**
Building Size	**9,752 SF (Two Stories)**
Campus Area	**Approx. 14,750 SF (with entitled second pad)**
Land Area	**1.6 Acres**
Year Built	**2008**
Construction	**Brick / Combination Exterior, Rigid Frame**
Original Use	**Bank Headquarters (Institutional Grade)**
Floors	**Two stories with passenger elevator**
Interior	**Carpet and hard tile throughout**
Parking	**Ample on-site parking with three-lane drive-thru**
Fire Protection	**Full fire sprinkler system**
Zoning	**Commercial**

Bank-Grade Infrastructure (Included)

This property includes institutional-grade infrastructure that would cost a buyer hundreds of thousands of dollars to install in a conventional commercial building:

Feature	Description	Replacement Value
Bank Vault	Commercial-grade vault, installed and operational	$125,000 - $350,000
3-Lane Drive-Thru	Full canopy structure with lane infrastructure	$100,000 - $175,000
Passenger Elevator	Two-story elevator system, maintained	$75,000 - $125,000
Fire Suppression	Full wet-pipe sprinkler system	$25,000 - $50,000

INFRASTRUCTURE VALUE: $325,000 — $700,000

All bank-grade infrastructure transfers to buyer at no additional cost

Entitled Second Building Pad

One of the most significant value drivers of this campus is the fully entitled second building pad. This approved development site is ready for permit application, eliminating the most time-consuming and expensive phase of commercial development.

What the Entitlement Includes

The second building pad has received all necessary approvals through Hernando County's planning and zoning process. A buyer can proceed directly to building permit application without navigating the entitlement gauntlet that typically costs developers $200,000 to $500,000+ and delays projects by 12 to 18 months or more.

Development Cost Comparison

Cost Category	Starting from Raw Land	This Campus
Entitlement / Approvals	$200,000 - $500,000+	$0 (Completed)
Timeline to Permit-Ready	12 - 18 months	Immediate
Site Engineering	$50,000 - $100,000	Completed
Zoning / Variance Risk	High (may be denied)	None (approved)
Environmental / Impact Studies	$25,000 - $75,000	Completed
Total Savings		$275,000 - $675,000+

ENTITLEMENT SAVINGS: $275,000 — $675,000+

Buyer skips 12-18 months of approvals and proceeds directly to construction permits

Location & Growth Corridor

13080 Spring Hill Drive is strategically positioned in Hernando County's primary commercial corridor, benefiting from massive infrastructure investment and rapid residential growth that is driving unprecedented demand for commercial space and services.

Suncoast Parkway Expansion — $741 Million

The Suncoast Parkway expansion (2025-2029) is the single largest infrastructure project in Hernando County history. This $741 million investment extends the toll road corridor, dramatically improving access from Tampa International Airport and Pasco County into Hernando County. The expansion is creating a new growth corridor that is attracting residential and commercial development at an accelerating pace.

Residential Growth Driving Commercial Demand

The immediate trade area around Spring Hill Drive has seen 1,700+ new residential units approved or under construction. This population influx is creating substantial demand for commercial services including medical offices, financial services, retail, and professional services — all of which are ideal uses for this campus.

Growth Driver	Value / Status	Timeline / Detail
Suncoast Parkway Expansion	$741 Million	2025 - 2029
New Residential Units (Trade Area)	1,700+	Approved / Under Construction
Tampa International Airport	~45 min via Suncoast Pkwy	Direct corridor access
Population Growth Rate	Above FL state average	Hernando County trend

Occupancy & Income

First Floor — Leased: Moon's Tae Kwon Do currently occupies the first floor, providing stable rental income. This tenant demonstrates the property's versatility for non-traditional commercial uses and provides immediate cash flow.

Second Floor — Available: Previously occupied by Dr. Rao, the second floor is available for owner-occupancy, medical office, professional services, or additional lease revenue. The elevator provides ADA-compliant access to all floors.

Comparable Market Analysis

The following comparable data demonstrates that the Spring Hill Drive campus is priced competitively relative to the broader Tampa Bay commercial office market, particularly when accounting for its unique bank infrastructure, entitled development pad, and income-producing status.

Tampa Bay Office Sale Pricing (2024-2025)

Property / Market	Date	Class / Type	Sale Price / SF
LakePointe Two (Tampa)	Feb 2025	Class A Suburban	$264 / SF
LakePointe One (Tampa)	Feb 2025	Class A Suburban	$234 / SF
MetLife Bldg, Crane Nest Dr	Dec 2024	Class A Suburban	$227 / SF
Tampa Metro Average	Q1 2025	All Classes	$180 - $184 / SF
Pasco County Office	2024	Class B Suburban	~$96 / SF

Subject Property Pricing Analysis

Price per SF (Existing 9,752 SF)	**$384 / SF**
Price per SF (Campus ~14,750 SF)	**$254 / SF**
Price per Acre (1.6 Acres)	**$2,343,750 / Acre**
County Assessed Value (2025)	**$1,651,246**
Premium to Assessment	**$2,098,754 (127%)**
Replacement Cost (Building Only)	**$4,083,000 - $4,333,000**
Discount to Replacement	**13% - 15% below replacement**

Key Insight: On a campus basis at $254/SF, this property aligns with Class A suburban Tampa Bay office comps ($227-$264/SF) while delivering $325K-$700K in bank infrastructure, an entitled development pad worth $275K-$675K+, and income production — none of which are included in the comparable sales.

Replacement Cost Analysis

The replacement cost approach confirms that this campus represents exceptional value. A buyer would spend significantly more to build an equivalent facility from the ground up, and would face years of entitlement and construction timelines.

Building Construction (9,752 SF @ $407-$444/SF)	**$3,969,000 - $4,333,000**
Bank Vault Installation	**$125,000 - $350,000**
Three-Lane Drive-Thru	**$100,000 - $175,000**
Elevator System	**$75,000 - $125,000**
Fire Suppression System	**$25,000 - $50,000**
Site Work / Grading / Parking	**$200,000 - $350,000**
Entitlements & Approvals	**$200,000 - $500,000**
Architecture & Engineering	**$150,000 - $250,000**
Permits & Impact Fees	**$75,000 - $150,000**
TOTAL REPLACEMENT COST	**$4,919,000 — $6,283,000**

ASKING PRICE: $3,750,000
61% — 76% of Full Replacement Cost
Buyer Saves $1,169,000 — $2,533,000 vs. Building New

Timeline Advantage: Beyond dollar savings, a buyer avoids 2-4 years of development timeline (entitlement, design, permitting, construction). This campus is operational today with income production from day one.

Ideal Buyer Profile & Use Cases

The unique combination of bank infrastructure, income production, and entitled development rights makes this campus attractive to multiple buyer profiles:

Owner-Occupant / Professional Services

Medical practices, law firms, financial advisors, insurance agencies, and other professional services benefit from the elevator-served two-story layout, institutional appearance, and drive-thru infrastructure (ideal for pharmacy or banking use). The existing tenant provides income on the first floor while the buyer occupies the second floor.

Developer / Investor

A developer acquires an income-producing asset with an entitled second building pad ready for construction. The existing building generates cash flow during the development phase of the second building, significantly reducing carrying costs. The Suncoast Parkway growth corridor provides strong absorption fundamentals for new commercial space.

Financial Institution / Credit Union

Community banks and credit unions acquire a purpose-built banking facility with vault, drive-thru lanes, and institutional-grade construction — avoiding the cost and timeline of building from scratch. The second building pad provides future expansion capability.

Medical / Healthcare

The elevator, ADA compliance, fire suppression, and two-story layout make this ideal for medical office, urgent care, dental practice, or specialty clinic. The drive-thru lanes can be repurposed for patient pickup, pharmacy drive-thru, or lab specimen drop-off.

VERSATILE CAMPUS — MULTIPLE HIGH-VALUE USE CASES

Bank | Medical | Professional Services | Developer — All benefit from the unique infrastructure

Pricing Summary

Asking Price	**$3,750,000**
Price per SF (Existing Building)	**$384 / SF**
Price per SF (Campus Basis)	**$254 / SF**
Price per Acre	**$2,343,750**
County Assessed Value (2025)	**$1,651,246**
Full Replacement Cost	**$4,919,000 - $6,283,000**
Buyer Savings vs. Replacement	**$1,169,000 - $2,533,000**
Bank Infrastructure Value (Included)	**$325,000 - $700,000**
Entitlement Savings (Included)	**$275,000 - $675,000+**
Combined Infrastructure + Entitlement	**$600,000 - $1,375,000+**

$3,750,000 — Two-Building Commercial Campus
Bank Infrastructure + Entitled Development Pad + Income Production
Suncoast Parkway Growth Corridor — Hernando County, FL

What the Buyer Receives

Asset	Detail / Value
9,752 SF Two-Story Building	Built 2008, institutional quality, brick/combo exterior
Bank Vault (Operational)	Commercial-grade, installed — $125K-$350K value
3-Lane Drive-Thru Canopy	Full infrastructure — $100K-$175K value
Passenger Elevator	Two-story, ADA compliant — $75K-$125K value
Fire Sprinkler System	Full wet-pipe — $25K-$50K value
Income Production	First floor leased, immediate cash flow
Entitled 2nd Building Pad	Approved, permit-ready — saves $275K-$675K+
1.6 Acres Commercial Land	Suncoast Parkway growth corridor

Contact & Next Steps

13080 Spring Hill Drive — $3,750,000
Two-Building Commercial Campus
Spring Hill, FL 34609 | Hernando County

For property tours, additional documentation, due diligence materials, or to submit an offer, please contact the exclusive listing agent:

Offered By	**A.M. Sterling Holdings**
Portfolio	**amsterlingholdings.com**
Property Type	**Two-Building Commercial Campus**
Parcel ID	**00461324**
Location	**Spring Hill, FL 34609 — Hernando County**

This offering memorandum has been prepared by A.M. Sterling Holdings for informational purposes only. The information contained herein has been obtained from sources believed to be reliable, but no warranty or representation is made as to its accuracy or completeness. Prospective purchasers should conduct their own independent investigation and verification of all information. This is not intended to be an offer to sell or a solicitation of an offer to buy. Subject to errors, omissions, changes in price, prior sale, or withdrawal without notice.