Net.Art Project

Kaylee Koether

Intro to Digital Media

ART2602C

Fall 2021

Phrases

Communications can their phones even a with from directly to app connects photos, dispatcher, schools, and the some users messages.

Can the app 911 a in automatical center send?

Stores to but shoppers such flocked not in aisles and to when store and to supply levels.

Fully household recovered staples grocery pre-pandemic stockpile food has companies.

Fell sometimes working park national the on were battling four afternoon blaze fire on Wednesday.

In treacherous, the firefighters them were a injured tree when the on terrain.

Images

Images

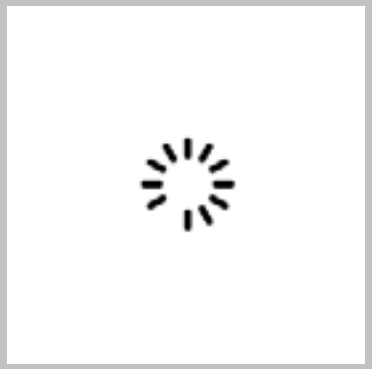

Images

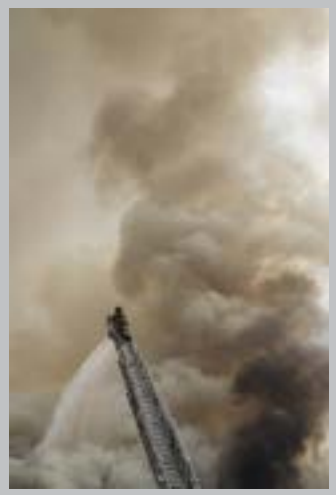

Composition 1

Composition 2

Composition 3

Composition 4

Composition 5

Composition 6

Artist Statement

I created this project, not only as a task, but to learn about the world of net art and engage with it as well. I had the opportunity to make multiple pages presenting my chosen concepts of net art. I was able to choose news articles of my preference, then rearrange a paragraph, creating sentences that did not make sense entirely, and create my art based off of that. My project was essentially multiple collages reflecting these sentences.

My knowledge has overall been expanded greatly and I have gained a new appreciation for this art form. Arists that create net art use effort and details to get their art the way they imagined, so it takes up a good amount of time. I now know this after creating my own net art.

The new information I learned and the new appreciations I have gained are essential to my career. I have essentially learned a new medium that could be useful in my career later on. The project also gives me a new aspect on art overall and that there are so many more possibilities than I could have imagined.

Project Reflection

The overall project was enjoyable, despite being so tedious and time consuming. I have also gained a great amount of knowledge from this project. I learned about the world of net art and what it takes to create it, along with the appreciation for it as a whole. It has become a new medium in which I hope to use more frequently in the future and learn even more about. I also know that there are many different forms of net art and more possibilities to explore than I could ever imagine. The project process has also given me the opportunity to literally and figuratively take things one at a time and look at everything individually rather than as a whole at first. I had to take my time with this art, yet finish it in a timely manner, which is an important balance to maintain. I also overall appreciate the art I have created. I had the opportunity to make choices for myself and I feel like I am pleased with them. After creating my made up sentences and imagining what they would look like in the form of net art, they basically became just that.

Bibliography

The Associated Press."App designed to save lives not popular with Florida teachers." ABC News, October 11, 2021, https://abcnews.go.com/US/wireStory/app-designed-save-lives-popular-florida-teachers-80517502
Meyersohn, Nathaniel. "Grocery store shelves aren't going back to normal this year." CNN Business. Contributed by Danielle Wiener-Bronner, October 10, 2021, https://www.cnn.com/2021/10/09/business/grocery-stores-food-supply-chain/index.html
The Associated Press. "California fires may have killed hundreds of giant sequoias." NPR, October 8, 2021, https://www.npr.org/2021/10/08/1044317913/california-giant-sequoias-fire

https://www.flickr.com/photos/kjarrett/7984193597
https://www.flickr.com/photos/jforth/4648404118
https://www.publicdomainpictures.net/en/view-image.php?image=129302&picture=fireman
https://pixabay.com/vectors/fireman-fire-hot-heat-flames-304669/
https://freesvg.org/vector-clip-art-of-firefighter-rocket
https://pixabay.com/illustrations/trees-forest-undergrowth-woods-5812522/
https://www.pngegg.com/en/search?q=pile+Of+Apples
https://www.yelp.com/biz/smiths-antique-mall-miramar-beach
https://www.pxfuel.com/en/free-photo-xdsue
https://pixahive.com/photo/flock-of-birds-3/
https://www.pexels.com/photo/desk-calendar-beside-black-click-pen-5408818/
https://www.pexels.com/photo/red-and-orange-fire-1558916/
https://www.pexels.com/photo/white-smoke-wallpaper-360976/
https://www.pexels.com/photo/police-car-passing-by-road-303313/
https://www.pexels.com/photo/fog-police-seaside-38442/
https://www.pexels.com/photo/fireman-on-top-of-a-ladder-3208882/
https://thenounproject.com/term/loading/297714/
https://www.pexels.com/photo/shallow-focus-photography-of-water-splash-1231622/
https://www.pexels.com/photo/people-walking-inside-the-building-2780477/
https://www.pexels.com/photo/orange-fruits-on-white-background-7214903/
https://www.pexels.com/photo/stack-of-blue-jeans-arranged-by-color-4210863/
https://www.pexels.com/photo/brown-black-and-grey-building-under-cumulus-clouds-207729/
https://www.pexels.com/photo/stack-of-toilet-paper-rolls-3958198/