Self Portrait

Kaylee Koether

Intro to Digital Media

ART2602C

Fall 2021

Reseacrh- Word Association

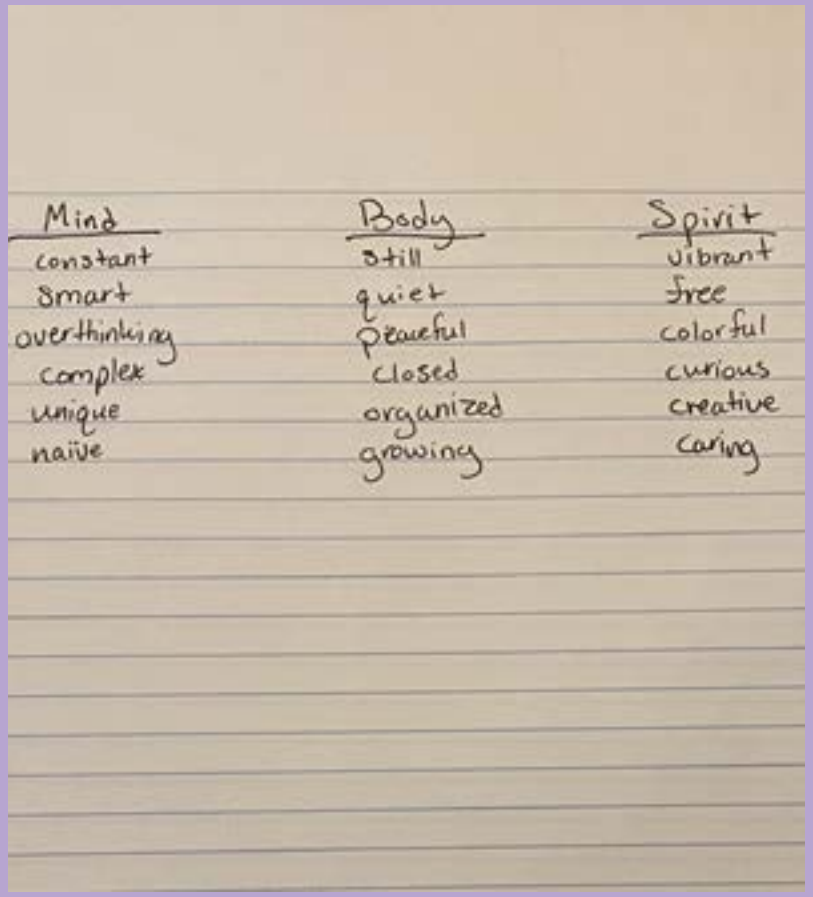

Mind- constant, smart, overthinking, complex, unique, naive

Body- still, quiet, peaceful, closed, organized, growing

Spirit- vibrant, free, colorful, curious, creative, caring

Body Images

Mind Images

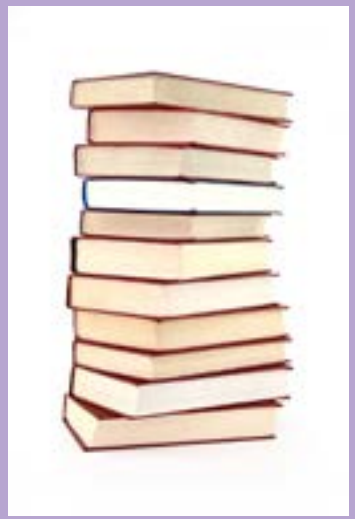

Spirit Images

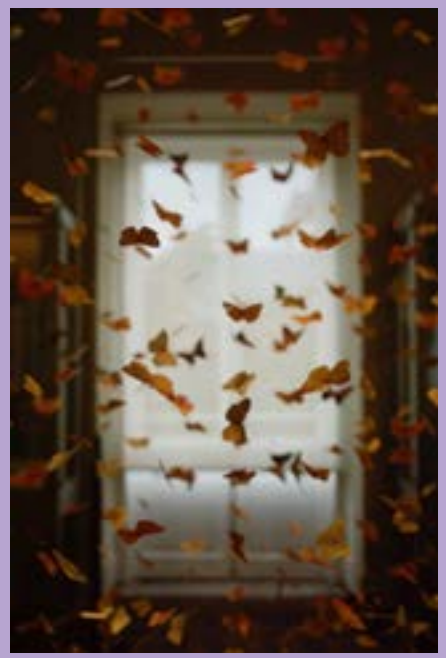

Body Image Explanation

Statue- I associate the image with the word “still.” Statues do not move, and often times I feel like a statue in public.

Woods- I associate the image with the word “growing.” I may be past the physically growing stage, but I continue to grow as a person and into myself everyday.

Mask- I associate the image with the word “quiet.” I am a very quiet person and I feel that the mask does the deed of sealing the statue away.

Rock- I associate the image with the word “still” as well as the statue, along with a similar meaning.

Doors- I associate the image with the word “closed.” I close myself away in public, and the doors resemble that. The doors open when I am away from everyone.

Flowers- I associate the image with the words “growing” and “closed.” The same meaning from the woods applies here, but the meaning for “closed” is slightly different. There are some types of flowers that close and I feel like that can apply to me; I close when I need to or want to, just as the flowers can.

Shelf- I associate the image with the word “organized.” I keep everything in check often and a shelf would best describe that.

Water- I associate the image with the word “peaceful.” I feel as if I appear peaceful to others when I keep to myself and water is often peaceful.

Feather- I associate the image with the word “peaceful.” The same meaning from the water image can be applied here.

Body Progress

Mind Image Explanation

Desert- I do not associate this image with a specific word, as it is more of a home to everything that goes on in my mind.

Storm/Clouds- I do not associate this image with a specific word, as it more so symbolizes all of my thoughts together.

Bunny- I associate the image with the word “naive.” I feel as though the bunny represents my child-like personality and wonder.

Books- I associate these images with the word “smart.” I read many books for school and for myself, so I have a lot of knowledge just as a book does.

Puzzle- I associate the image with the word “unique.” Just about every puzzle piece looks different from one another before the entire puzzle is put together, and I think that can describe my thoughts in a way.

Rubik’s Cube- I associate the image with the word “complex.” My thoughts can be complex at times and I feel as though this cube symbolizes this because it is a more complex puzzle.

Stoplight- I associate the image with the word “constant.” I use this as more of an ironic image, as my mind is not limited and never stops.

Globe- I associate the image with the word “smart.” Globes contain a lot of geographical information and my mind contains a lot of information as well.

Bottle- This image does not have a specific word associated with it, as it goes with the water image.

Water- I associate this image with the word “overthinking.” So much is being poured into my mind, like the water being poured, so there is much to think about.

Hand- I do not associate this image with a specific word, as it is more of a symbol of my mind being fed information and thoughts.

Brain- I associate this image with the word “overthinking” as well as the water image; they go together.

Mind Progress

Spirit Image Explanation

Cats- I associate these images with the words “curious” and “caring.” Cats are very curious and will care for you if they need or want to. They symbolize my curiosity for everything.

Butterflies- I associate the image with the word “free.” I feel as though I am very free spirited, doing what I please, and butterflies do just the same.

Water- I associate the image with the words “free” and “creative.” My creativity flows through me freely just as water does.

Jellyfish- I associate the images with the words “vibrant.” The images of jellyfish I chose are quite vibrant and I feel that I am a very vibrant person with everything that I do.

Bubbles- I associate the image with the word “colorful.” The reflection of bubbles are very colorful and I feel that I am very colorful as well.

Spirit Progress

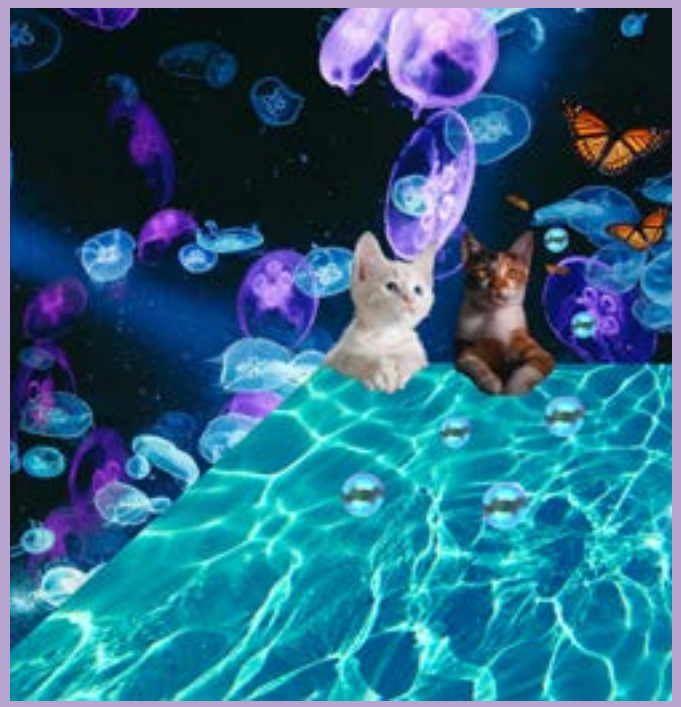

Final Images

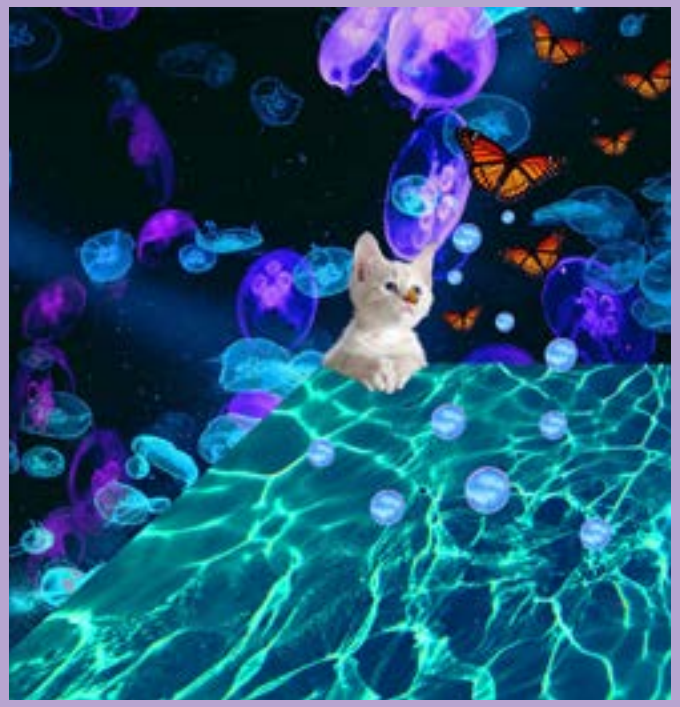

Artist Statement

I created this project, as it not only was a task, but to learn more about myself as well. This project is a metaphorical reflection of who I am in my mind, body, and spirit. I have connected my mind, body, and spirit through connecting words and images that symbolize each individually and altogether as a whole.

I started the project out by placing the images I collected and created a layout for each section of the overall project. I wanted to give my project an exciting effect. Each part has multiple bright elements to it and I believe that each stands out greatly on their own and as a whole. I wanted my audience to have this "wow" effect when viewing my work because it is how I want to be viewed as a person. It was difficult to create this effect at first, as many of the images I chose were bland and boring on their own, as well with the rest of the images in the first layouts. Overall, my project came out essentially how I imagined it, which is not only important professionally, but personally as well. This seems to be a pattern in just about all of my work; where I am unsure at first, but it eventually comes out the way I planned. I may overthink throughout my entire process, but I believe it helps in the end. This way, I am more focused on the task at hand. This was also useful in the creation of my project, as I wanted this image or that image, but who is to say I cannot have both? My overthinking has helped to create all of the elements within my project essentially. I can only hope that my future work will be as spontaneous as this project project was.

I have learned many valuable things with the creation of this project. I have gained further knowledge in the art world, such as fundamentals of basic art and of the programs I used. I have also learned more about myself as a person and more about my preference of art and art style. Figuring out my art process was a major accomplishment as well. I have overall enjoyed this project as whole, and hope to create many more pieces alike.

Project Reflection

I overall, really enjoyed the creation of this project. Not only the outcome, but the process as well. This project has strenghtened my knowledge about myself as a person and my knowledge in the programs I have used. I hope to use the techniques I have learned in future programs and projects, as well as create work like this project. I have found that I greatly enjoy the process of collage making and I feel that it can accurately describe what I want for my artwork with visuals and feelings. This project has also helped me to become more thorough with my work and think things through. Even though I enjoyed the outcome of the project overall, I feel that some things could have been done better. For example, I believe that each section, the mind, body, and spirit, could have gone together better. I edited them to the best of my ability, but I feel as though the mind section did not fit in as well with the body and spirit sections. I also think I could have done better with picking out images to represent my mind, along with placements. However, I did enjoy the freedom I had to choose what I felt best represented me as a whole. I chose many bright and colorful images, or made some images bright and colorful on my own. I was also able to add as much, or basically as little as I wanted and felt as needed. I hope to include what I have learned into future projects. I have most importantly learned about myself as an artist; what I like and what I do not like, as well as more of the fundamentals.

Body Bibliography

https://www.pexels.com/photo/niccolo-macchiavelli-concrete-statue-67674/

https://www.pexels.com/photo/dry-leafless-trees-in-foggy-woodland-5976404/

https://pixabay.com/photos/mask-venetian-masquerade-ball-3149305/

https://commons.wikimedia.org/wiki/File:Flower-_A_yellow_flower_in_Ikeja,_Lagos_State-_Nigeria.jpg

https://www.flickr.com/photos/mrlerone/5863383

https://pixabay.com/photos/door-old-blue-blue-door-old-door-3007975/

https://www.flickr.com/photos/mundoo/3306042096

https://pixabay.com/photos/sparkles-water-surface-water-aqua-235688/

https://pixabay.com/photos/natural-rock-formation-close-up-4083316/

Mind Bibliography

https://www.pxfuel.com/en/search?q=hardcover+book

https://imaggeo.egu.eu/view/4037/

https://pixabay.com/illustrations/magic-potion-bottles-cork-mystical-1949488/

https://pixabay.com/photos/desert-the-sand-dunes-storm-sand-4988800/

https://commons.wikimedia.org/wiki/File:Bottle_of_UV_Illuminated_Tonic_Water_(Pouring).jpg

https://www.freeimageslive.co.uk/free_stock_image/book-copyspace-jpg-0

https://www.flickr.com/photos/rjw1/5872415455

https://pixnio.com/art/sculptures/art-sculpture-monochrome-hand-black-material

https://www.flickr.com/photos/skellysf/6993435031

https://pixabay.com/photos/puzzle-puzzle-pieces-connection-3474943/

https://pixnio.com/objects/toys/rabbit-toy-color-plush-fur

https://www.pxfuel.com/en/free-photo-xzsso

https://pixabay.com/vectors/brain-mind-cyber-cybersecurity-6111125/

Spirit Bibliography

https://www.pexels.com/photo/plenty-jellyfish-floating-in-water-7975004/

https://www.pexels.com/photo/photo-of-tabby-cat-3777622/

https://www.pexels.com/photo/blue-water-wallpaper-1426718/

https://www.pexels.com/photo/white-and-brown-leaves-print-textile-4737508/

https://pixabay.com/photos/jellyfish-jelly-fish-aquarium-dark-4949515/

https://www.flickr.com/photos/blondinrikard/51174916538

https://pixabay.com/photos/butterfly-insects-nature-colorful-3685205/

https://pxhere.com/en/photo/1604090

https://www.pexels.com/photo/white-and-grey-kitten-on-brown-and-black-leopard-print-textile-45201/

https://www.flickr.com/photos/pmillera4/50160269676