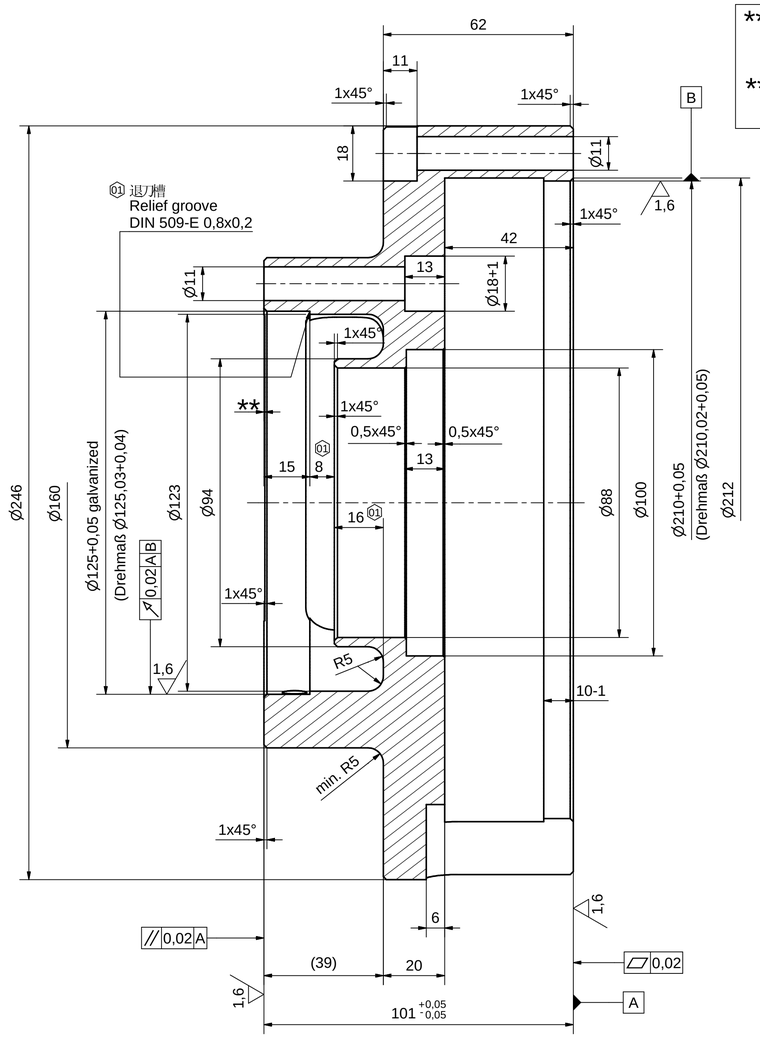
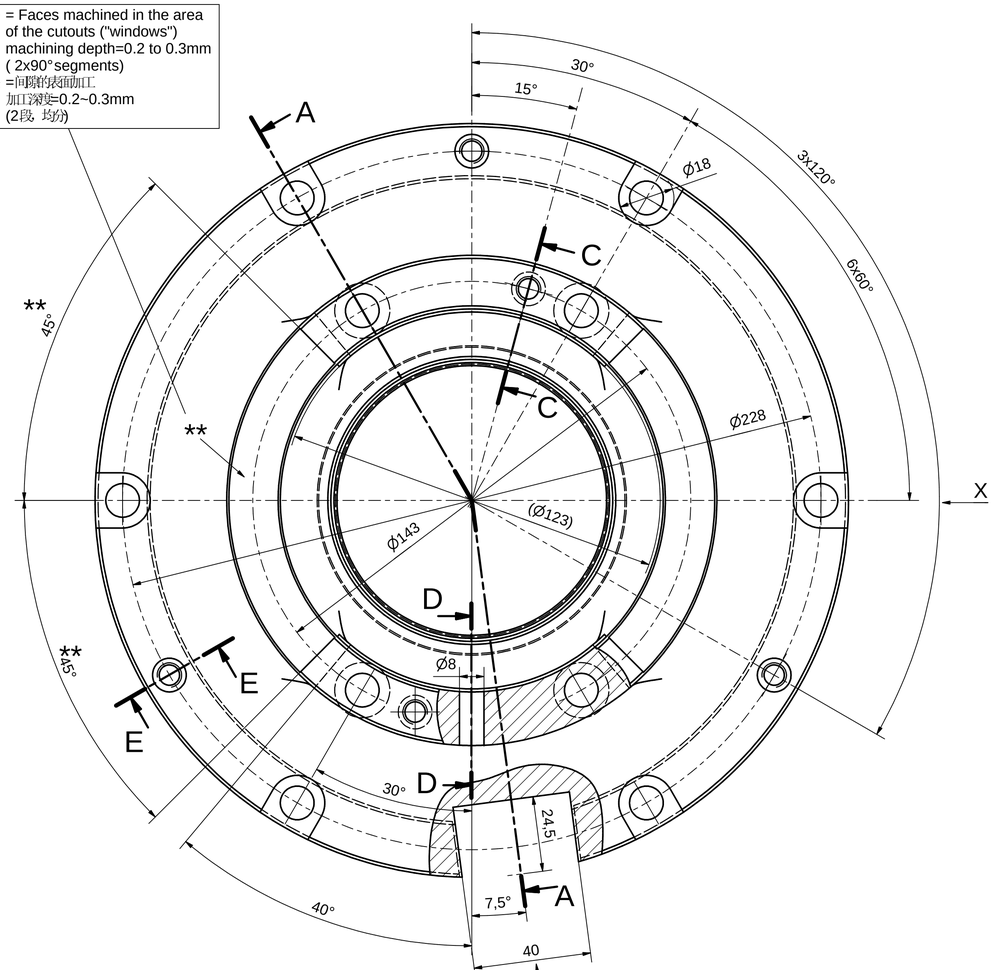
ÓÉ Foxit PDF Editor ±à¼-
Pæ£ ÉùÓÐ (c) by Foxit Software Company, 2004-
½öÓÀÓÚ¸ÃÀı¿É

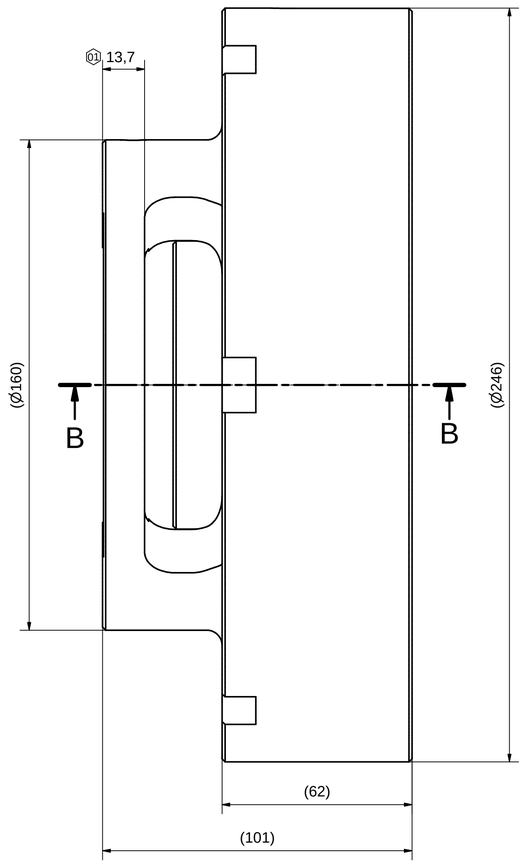
A-A (1 : 1)



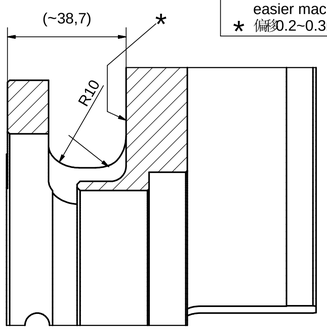
** = Faces machined in the area of the cutouts ("windows") machining depth=0.2 to 0.3mm (2x90° segments)
** =间隙的表面加工 加工深度=0.2~0.3mm (2段 均分)



View X

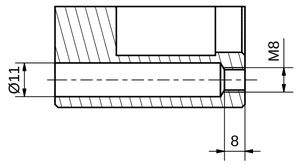


* Offset of 0.2 to 0.3mm for easier machining
* 偏移0.2~0.3mm以利于加工

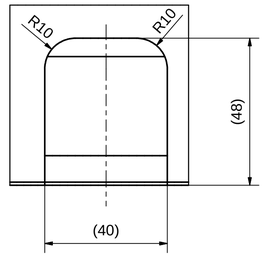


B-B (1 : 1)

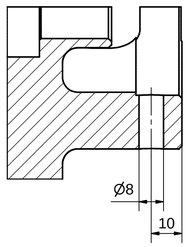
E-E (1 : 1)



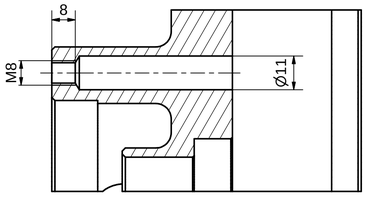
Y (1 : 1)

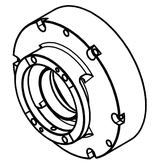


D-D (1 : 1)



C-C(1 : 1)





Galvanization, thickness 10+5 µm
镀锌, 厚度10+5 µm

12,5

Unbemaßte Werkstückkanten
-0.5 +0.2
ISO 13715

描　　述: 转接法兰
详细描述:

Saubere Flaeche. Herstellverfahren freigestellt. Grobgeschliffen oder egalisiert ohne Zugabe. Schweissnaht flaechenbuendig abbearbeitet. Maximale Rauheit Ra 12.5 um

N10 Clean surface. Manufacturing method at workshop's discretion.Roughly ground or levelled without additional material. Weld fillet has to be level with surface. Maximum roughness Ra 12.5 um

Schweissen
Wenn auf der Zeichnung nicht speziell vermerkt:
- gilt für Schweissverbindungen DIN EN 25817, Bewertungsgruppe C
- gilt für die Kehlnahtbezeichnungen DIN EN 22553, Nahtdicke a

Welding
If on the drawing not otherwise specified:
- for welded connection DIN EN 25817, Acceptance level C
- for welded fillet indication DIN EN 22553, Weld thickness a

Spanabnehmende Bearbeitung/Machining

N10	N9	N7	N6	N4	N3
Maximale Rauheit Ra um					
Maximum roughness Ra um	12.5	6.3	1.6	0.8	0.2	0.1

Masse ohne Toleranzangabe fuer spanabnehmende Bearbeitung/Dim. without tol. indication for machining

ueber	bis	Toleranz	over	to	Toleranze	Kurze Schenkellaenge		Short side length		
			400	1000	± 0.8	ueber	bis	Winkel-Tol.	over	to	Angle-Tol.
	30	± 0.2	1000	2000	± 1.2		10	± 1°	120	400	± 10
30	120	± 0.3	2000	4000	± 2.0	10	50	± 30'	400		± 5
120	400	± 0.5				50	120	± 20'			

Maschinentyp: Machine type:	Cenomic 15	Zugehöriger Artikel Belonging to Item	
Beschreibung: Description:	Adapter flange	Gezeichnet Drawn	Jusheng Wu / RDPM / 27.02.2012
Merkmal: Det. Desc.:	Sealing system	Geprüft Approved	Yuhang Liu / GD / 06.11.2012
		Item Released	06.11.2012
		Letzte Änderung Last modification	Jusheng Wu / GD / 07.09.2012

Dokument Nummer Document Number	Index / Rev.	Massstab Scale	Artikel Nummer/ Item Number	Index / Rev.
ST3000004490	01	1 : 1	FSTO-10038-001	01

Form. 1259 — A1