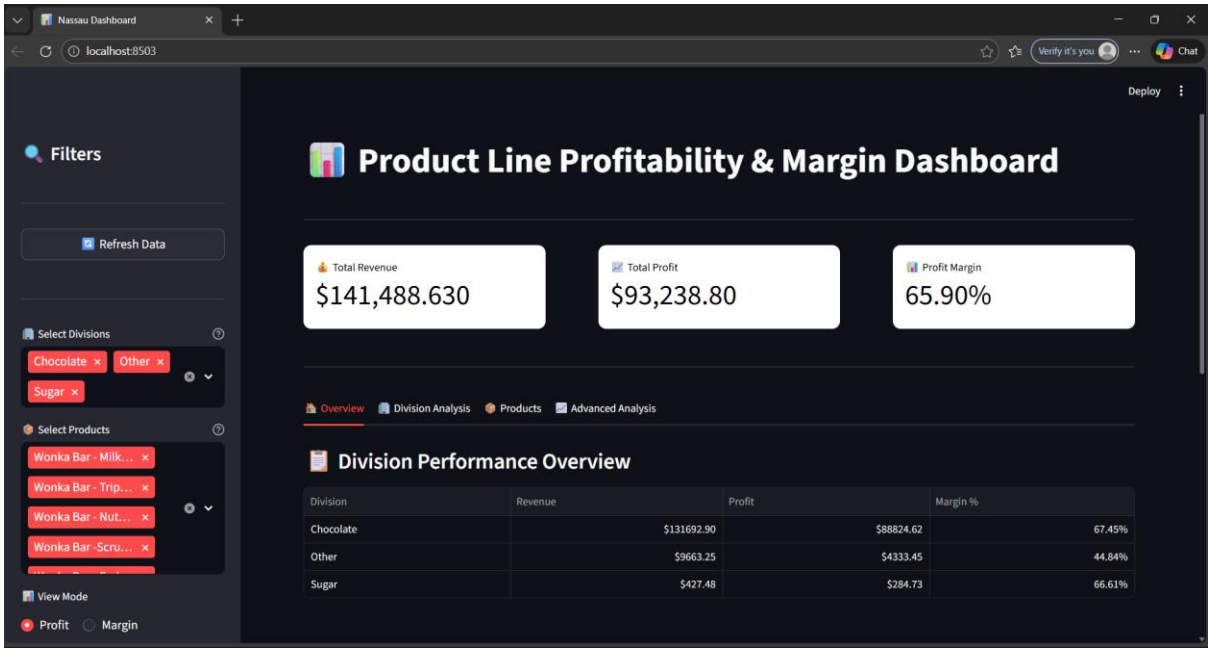
Nassau Dashboard
localhost:8503
Deploy
Filters
Refresh Data
Select Divisions
Chocolate
Other
Sugar
Select Products
Wonka Bar - Milk...
Wonka Bar - Trip...
Wonka Bar - Nut...
Wonka Bar -Scru...
View Mode
Profit
Margin
Product Line Profitability & Margin Dashboard
Total Revenue
$141,488.630
Total Profit
$93,238.80
Profit Margin
65.90%
Overview
Division Analysis
Products
Advanced Analysis
Division Performance Overview
Division | Revenue | Profit | Margin %
Chocolate | $131692.90 | $88824.62 | 67.45%
Other | $9663.25 | $4333.45 | 44.84%
Sugar | $427.48 | $284.73 | 66.61%

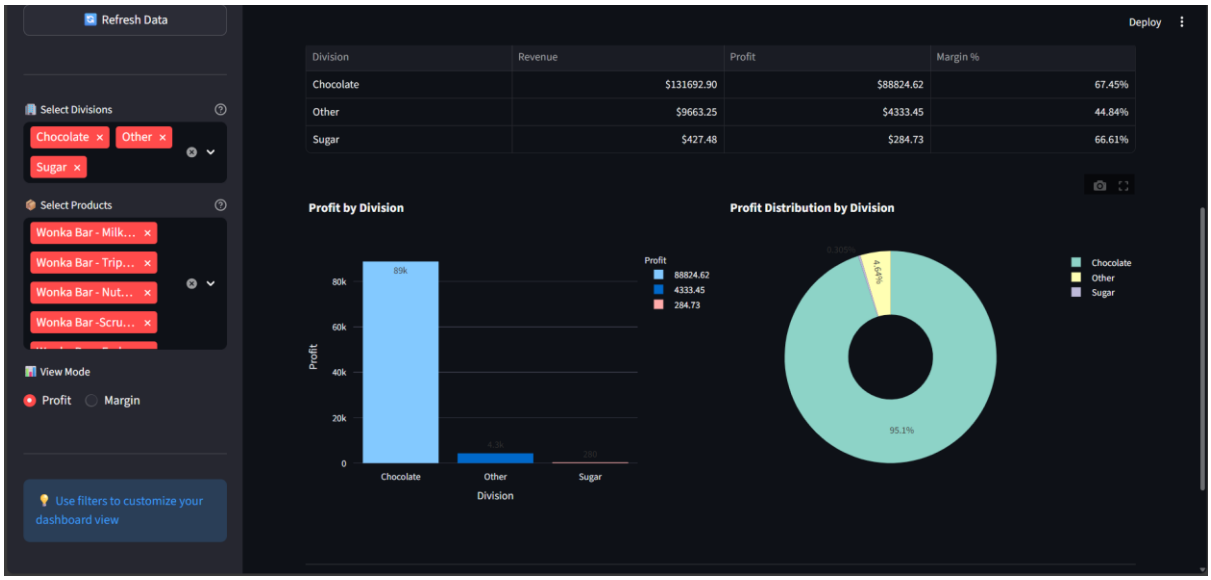
Refresh Data
Deploy
Division | Revenue | Profit | Margin %
Chocolate | $131692.90 | $88824.62 | 67.45%
Other | $9663.25 | $4333.45 | 44.84%
Sugar | $427.48 | $284.73 | 66.61%
Select Divisions
Chocolate
Other
Sugar
Select Products
Wonka Bar - Milk...
Wonka Bar - Trip...
Wonka Bar - Nut...
Wonka Bar -Scru...
View Mode
Profit
Margin
Use filters to customize your dashboard view
Profit by Division
Profit
80k
60k
40k
20k
0
89k
4.3k
280
Chocolate
Other
Sugar
Division
Profit
88824.62
4333.45
284.73
Profit Distribution by Division
4.64%
95.1%
Chocolate
Other
Sugar

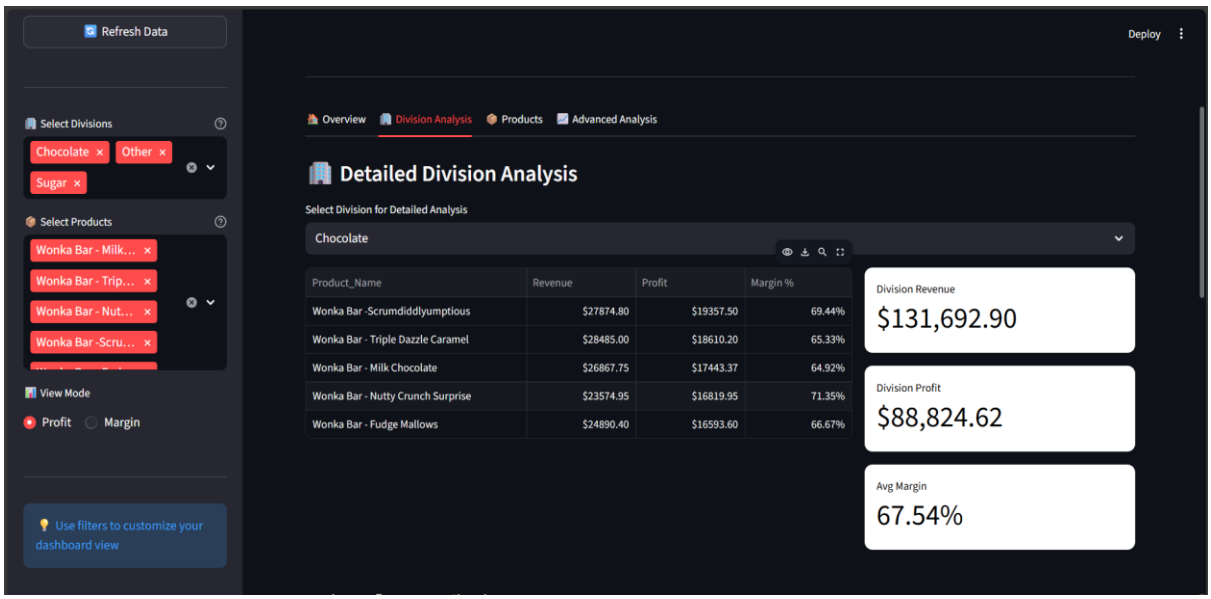
Refresh Data
Deploy
Select Divisions
Chocolate
Other
Sugar
Select Products
Wonka Bar - Milk...
Wonka Bar - Trip...
Wonka Bar - Nut...
Wonka Bar -Scru...
View Mode
Profit
Margin
Use filters to customize your dashboard view
Overview
Division Analysis
Products
Advanced Analysis
Detailed Division Analysis
Select Division for Detailed Analysis
Chocolate
Product_Name | Revenue | Profit | Margin %
Wonka Bar -Scrumdiddlyumptious | $27874.80 | $19357.50 | 69.44%
Wonka Bar - Triple Dazzle Caramel | $28485.00 | $18610.20 | 65.33%
Wonka Bar - Milk Chocolate | $26867.75 | $17443.37 | 64.92%
Wonka Bar - Nutty Crunch Surprise | $23574.95 | $16819.95 | 71.35%
Wonka Bar - Fudge Mallows | $24890.40 | $16593.60 | 66.67%
Division Revenue
$131,692.90
Division Profit
$88,824.62
Avg Margin
67.54%

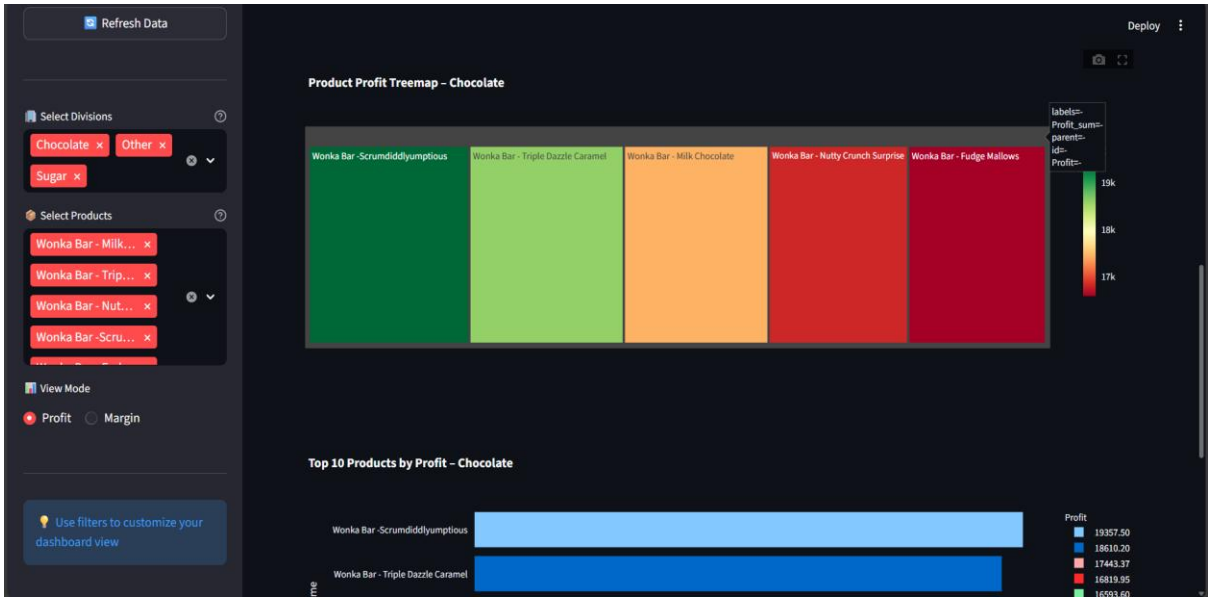

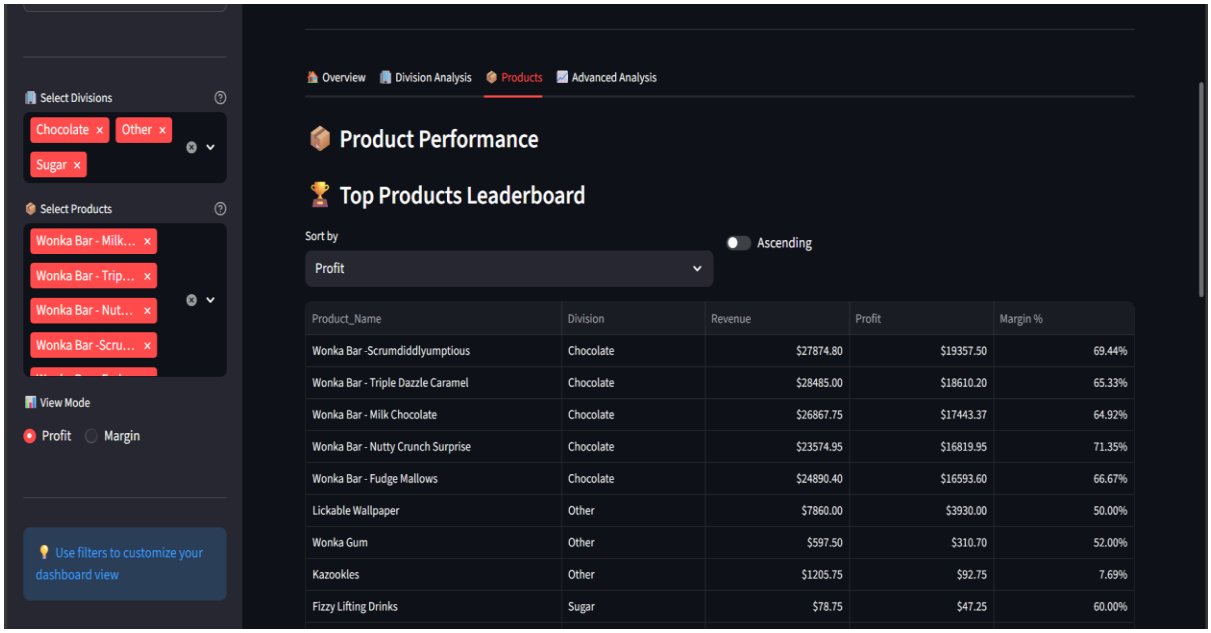

Product_Name	Division	Revenue	Profit	Margin %
Wonka Bar -Scrumdiddlyumptious	Chocolate	$27874.80	$19357.50	69.44%
Wonka Bar - Triple Dazzle Caramel	Chocolate	$28485.00	$18610.20	65.33%
Wonka Bar - Milk Chocolate	Chocolate	$26867.75	$17443.37	64.92%
Wonka Bar - Nutty Crunch Surprise	Chocolate	$23574.95	$16819.95	71.35%
Wonka Bar - Fudge Mallows	Chocolate	$24890.40	$16593.60	66.67%
Lickable Wallpaper	Other	$7860.00	$3930.00	50.00%
Wonka Gum	Other	$597.50	$310.70	52.00%
Kazookles	Other	$1205.75	$92.75	7.69%
Fizzy Lifting Drinks	Sugar	$78.75	$47.25	60.00%

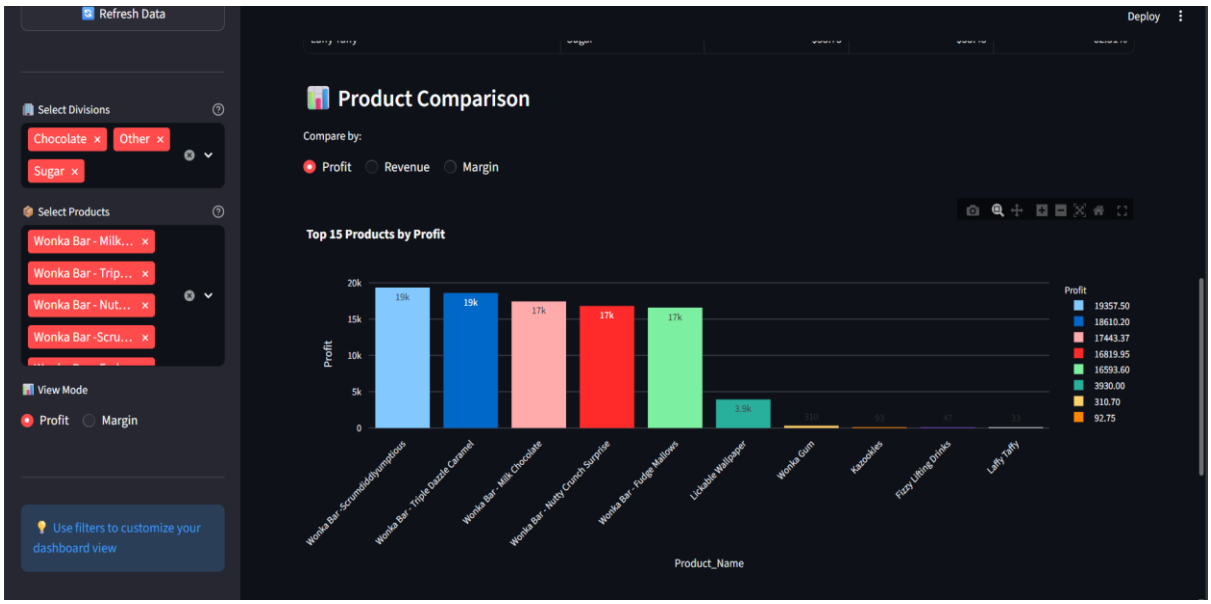

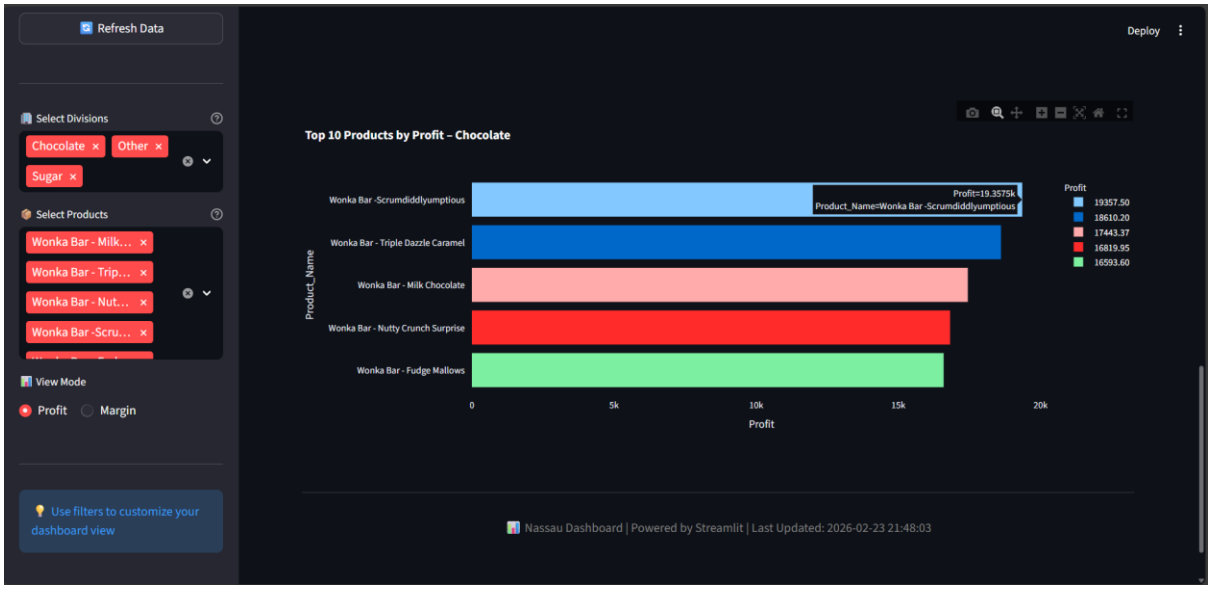
Refresh Data
Deploy
Select Divisions
Chocolate
Other
Sugar
Select Products
Wonka Bar - Milk...
Wonka Bar - Trip...
Wonka Bar - Nut...
Wonka Bar -Scru...
View Mode
Profit
Margin
Use filters to customize your dashboard view
Top 10 Products by Profit – Chocolate
Wonka Bar -Scrumdiddlyumptious
Wonka Bar - Triple Dazzle Caramel
Wonka Bar - Milk Chocolate
Wonka Bar - Nutty Crunch Surprise
Wonka Bar - Fudge Mallows
Product_Name
Profit=19.3575k
Product_Name=Wonka Bar -Scrumdiddlyumptious
Profit
19357.50
18610.20
17443.37
16819.95
16593.60
0
5k
10k
15k
20k
Profit
Nassau Dashboard | Powered by Streamlit | Last Updated: 2026-02-23 21:48:03

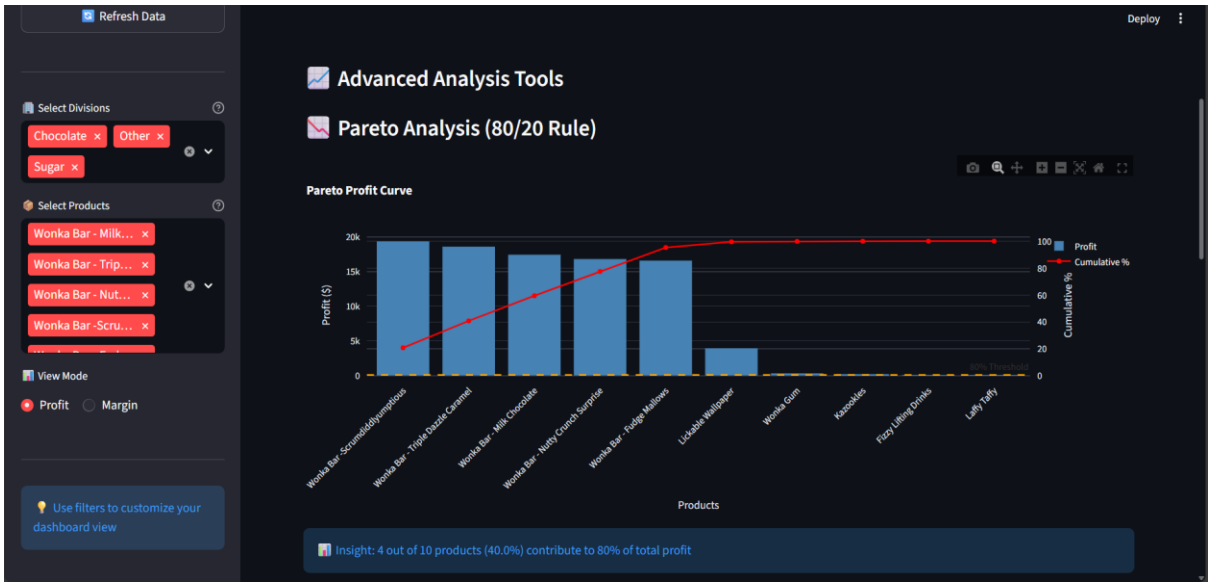
Refresh Data
Deploy
Select Divisions
Chocolate
Other
Sugar
Select Products
Wonka Bar - Milk...
Wonka Bar - Trip...
Wonka Bar - Nut...
Wonka Bar -Scru...
View Mode
Profit
Margin
Use filters to customize your dashboard view
Advanced Analysis Tools
Pareto Analysis (80/20 Rule)
Pareto Profit Curve
Profit ($)
20k
15k
10k
5k
0
Cumulative %
100
80
60
40
20
0
Profit
Cumulative %
80% Threshold
Wonka Bar -Scrumdiddlyumptious
Wonka Bar - Triple Dazzle Caramel
Wonka Bar - Milk Chocolate
Wonka Bar - Nutty Crunch Surprise
Wonka Bar - Fudge Mallows
Lickable Wallpaper
Wonka Gum
Kazookles
Fizzy Lifting Drinks
Laffy Taffy
Products
Insight: 4 out of 10 products (40.0%) contribute to 80% of total profit

Refresh Data
Deploy
Select Divisions
Chocolate
Other
Sugar
Select Products
Wonka Bar - Milk...
Wonka Bar - Trip...
Wonka Bar - Nut...
Wonka Bar -Scru...
View Mode
Profit
Margin
Use filters to customize your dashboard view
Cost vs Sales Analysis
Cost vs Sales Scatter Plot
Correlation
0.960
Strong positive correlation
Division
Chocolate
Other
Sugar
Sales
250
200
150
100
50
0
0
20
40
60
80
100
120
140
Cost

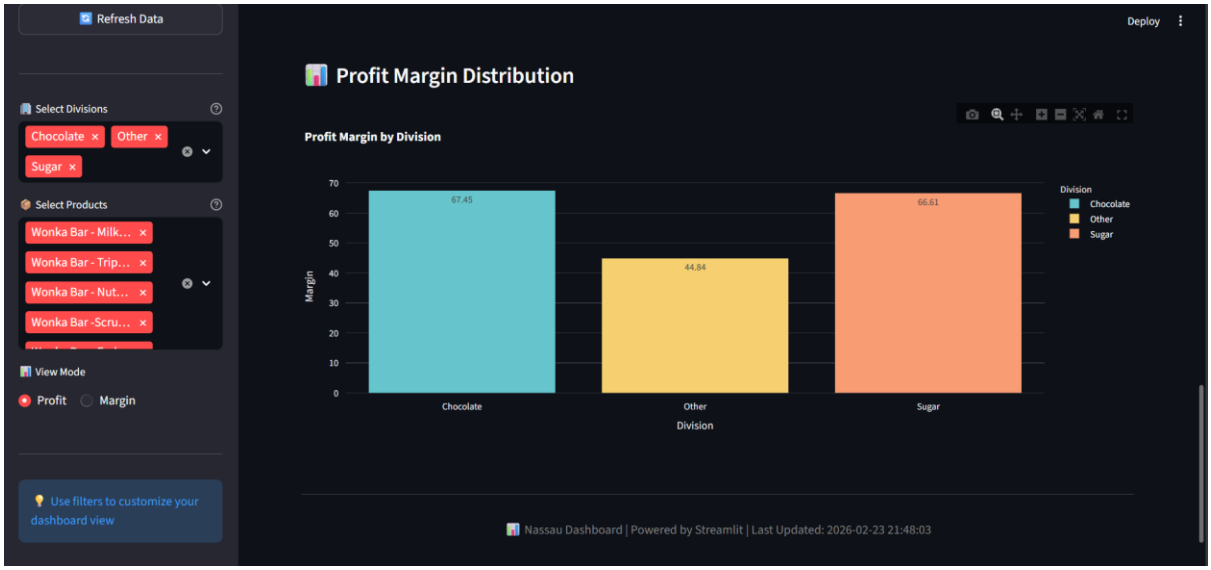
Refresh Data
Deploy
Select Divisions
Chocolate
Other
Sugar
Select Products
Wonka Bar - Milk...
Wonka Bar - Trip...
Wonka Bar - Nut...
Wonka Bar -Scru...
View Mode
Profit
Margin
Use filters to customize your dashboard view
Profit Margin Distribution
Profit Margin by Division
Margin
70
60
50
40
30
20
10
0
67.45
44.84
66.61
Chocolate
Other
Sugar
Division
Division
Chocolate
Other
Sugar
Nassau Dashboard | Powered by Streamlit | Last Updated: 2026-02-23 21:48:03