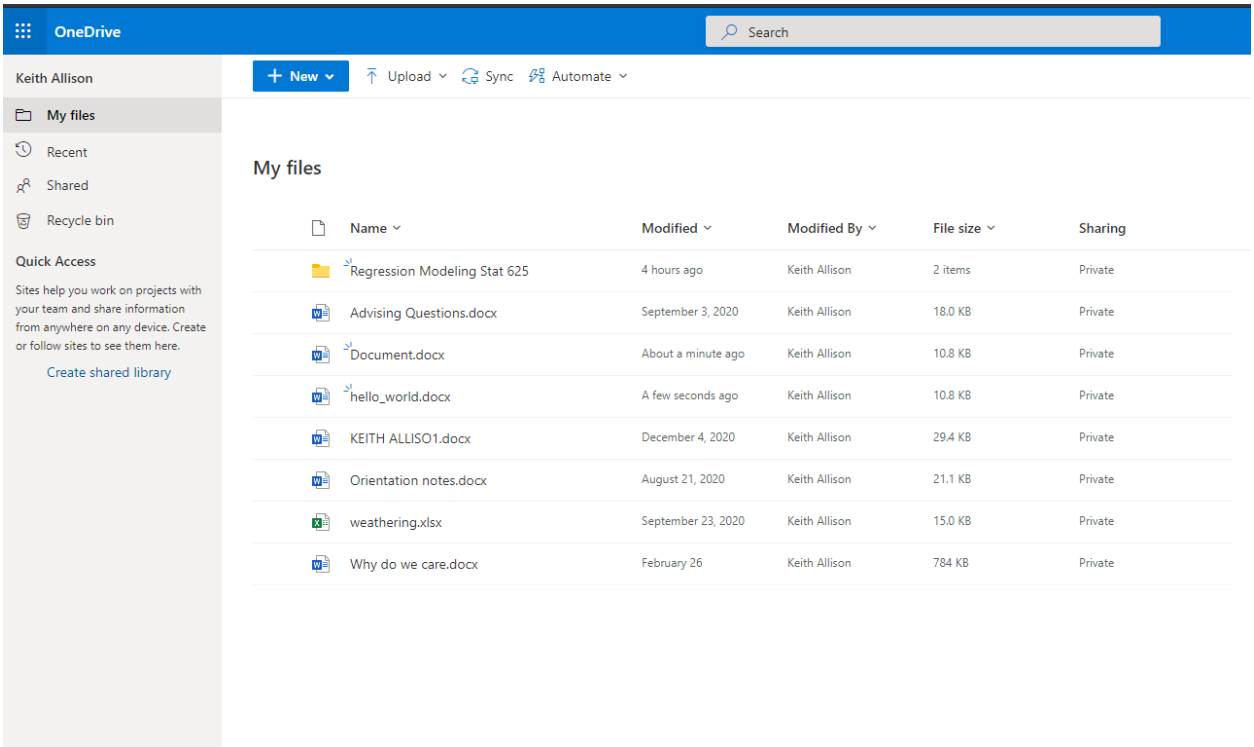
OneDrive
Search
Keith Allison
New
Upload
Sync
Automate
My files
Recent
Shared
Recycle bin
Quick Access
Sites help you work on projects with your team and share information from anywhere on any device. Create or follow sites to see them here.
Create shared library
My files
Name
Modified
Modified By
File size
Sharing
Regression Modeling Stat 625 | 4 hours ago | Keith Allison | 2 items | Private
Advising Questions.docx | September 3, 2020 | Keith Allison | 18.0 KB | Private
Document.docx | About a minute ago | Keith Allison | 10.8 KB | Private
hello_world.docx | A few seconds ago | Keith Allison | 10.8 KB | Private
KEITH ALLISO1.docx | December 4, 2020 | Keith Allison | 29.4 KB | Private
Orientation notes.docx | August 21, 2020 | Keith Allison | 21.1 KB | Private
weathering.xlsx | September 23, 2020 | Keith Allison | 15.0 KB | Private
Why do we care.docx | February 26 | Keith Allison | 784 KB | Private

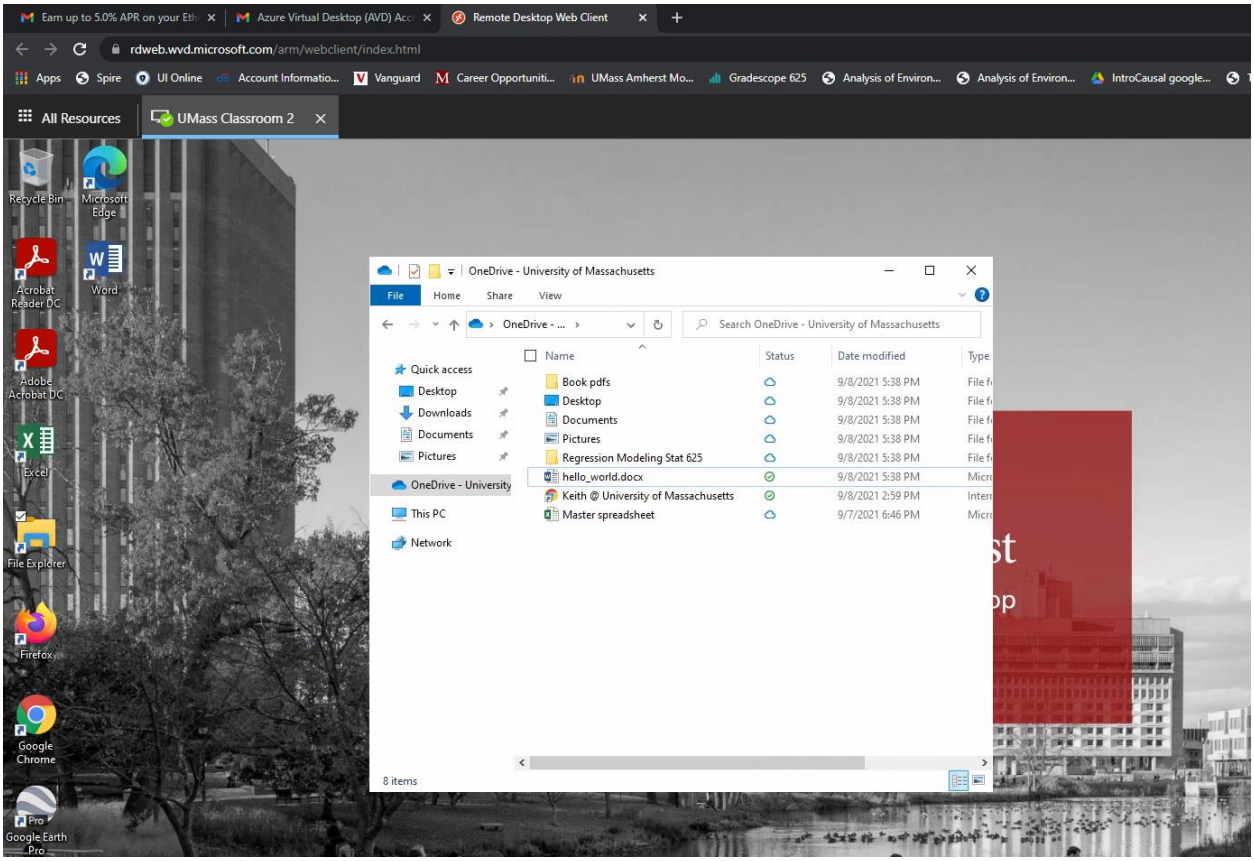
Remote Desktop Web Client
rdweb.wvd.microsoft.com/arm/webclient/index.html
All Resources
UMass Classroom 2
OneDrive - University of Massachusetts
File
Home
Share
View
Search OneDrive - University of Massachusetts
Quick access
Desktop
Downloads
Documents
Pictures
OneDrive - University
This PC
Network
Name
Status
Date modified
Type
Book pdfs
Desktop
Documents
Pictures
Regression Modeling Stat 625
hello_world.docx
Keith @ University of Massachusetts
Master spreadsheet
8 items

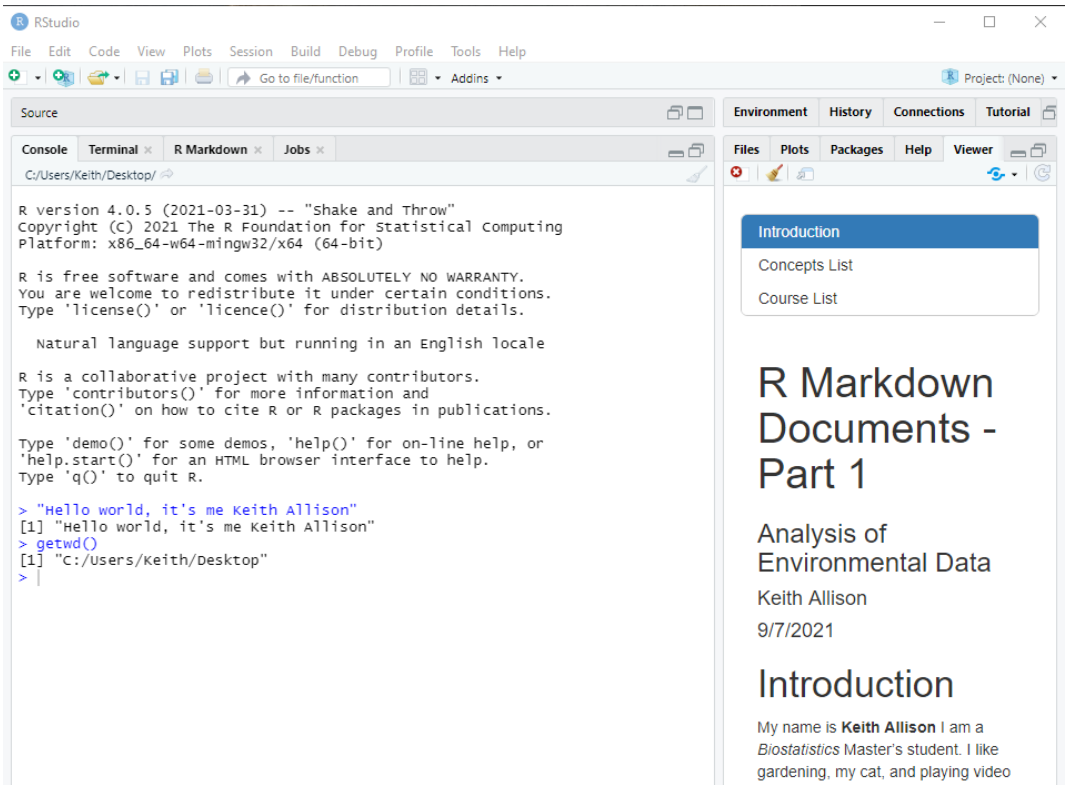
RStudio
File Edit Code View Plots Session Build Debug Profile Tools Help
Go to file/function
Addins
Project: (None)
Source
Console Terminal R Markdown Jobs
C:/Users/Keith/Desktop/
R version 4.0.5 (2021-03-31) -- "Shake and Throw"
Copyright (C) 2021 The R Foundation for Statistical Computing
Platform: x86_64-w64-mingw32/x64 (64-bit)
R is free software and comes with ABSOLUTELY NO WARRANTY.
You are welcome to redistribute it under certain conditions.
Type 'license()' or 'licence()' for distribution details.
Natural language support but running in an English locale
R is a collaborative project with many contributors.
Type 'contributors()' for more information and
'citation()' on how to cite R or R packages in publications.
Type 'demo()' for some demos, 'help()' for on-line help, or
'help.start()' for an HTML browser interface to help.
Type 'q()' to quit R.
> "Hello world, it's me Keith Allison"
[1] "Hello world, it's me Keith Allison"
> getwd()
[1] "C:/Users/Keith/Desktop"
>
Environment History Connections Tutorial
Files Plots Packages Help Viewer
Introduction
Concepts List
Course List
R Markdown Documents - Part 1
Analysis of Environmental Data
Keith Allison
9/7/2021
Introduction
My name is Keith Allison I am a Biostatistics Master's student. I like gardening, my cat, and playing video

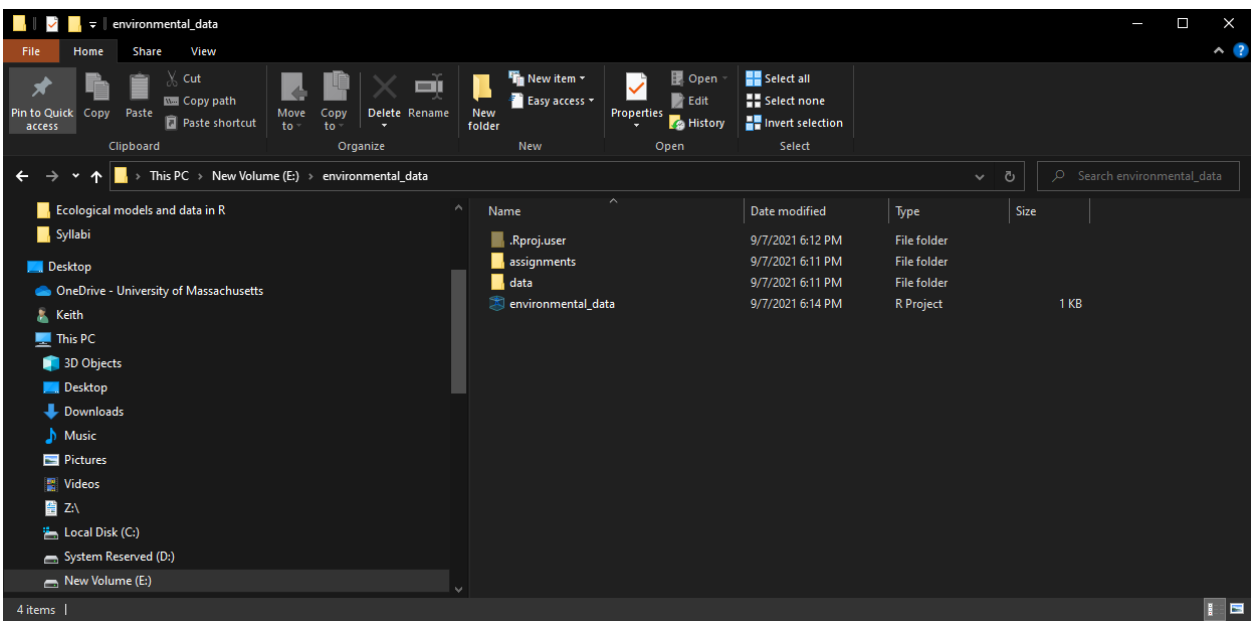
environmental_data
File Home Share View
Pin to Quick access Copy Paste Cut Copy path Paste shortcut
Clipboard
Move to Copy to Delete Rename
Organize
New folder New item Easy access
New
Properties Open Edit History
Open
Select all Select none Invert selection
Select
This PC › New Volume (E:) › environmental_data
Search environmental_data
Ecological models and data in R
Syllabi
Desktop
OneDrive - University of Massachusetts
Keith
This PC
3D Objects
Desktop
Downloads
Music
Pictures
Videos
Z:\
Local Disk (C:)
System Reserved (D:)
New Volume (E:)
Name Date modified Type Size
.Rproj.user 9/7/2021 6:12 PM File folder
assignments 9/7/2021 6:11 PM File folder
data 9/7/2021 6:11 PM File folder
environmental_data 9/7/2021 6:14 PM R Project 1 KB
4 items

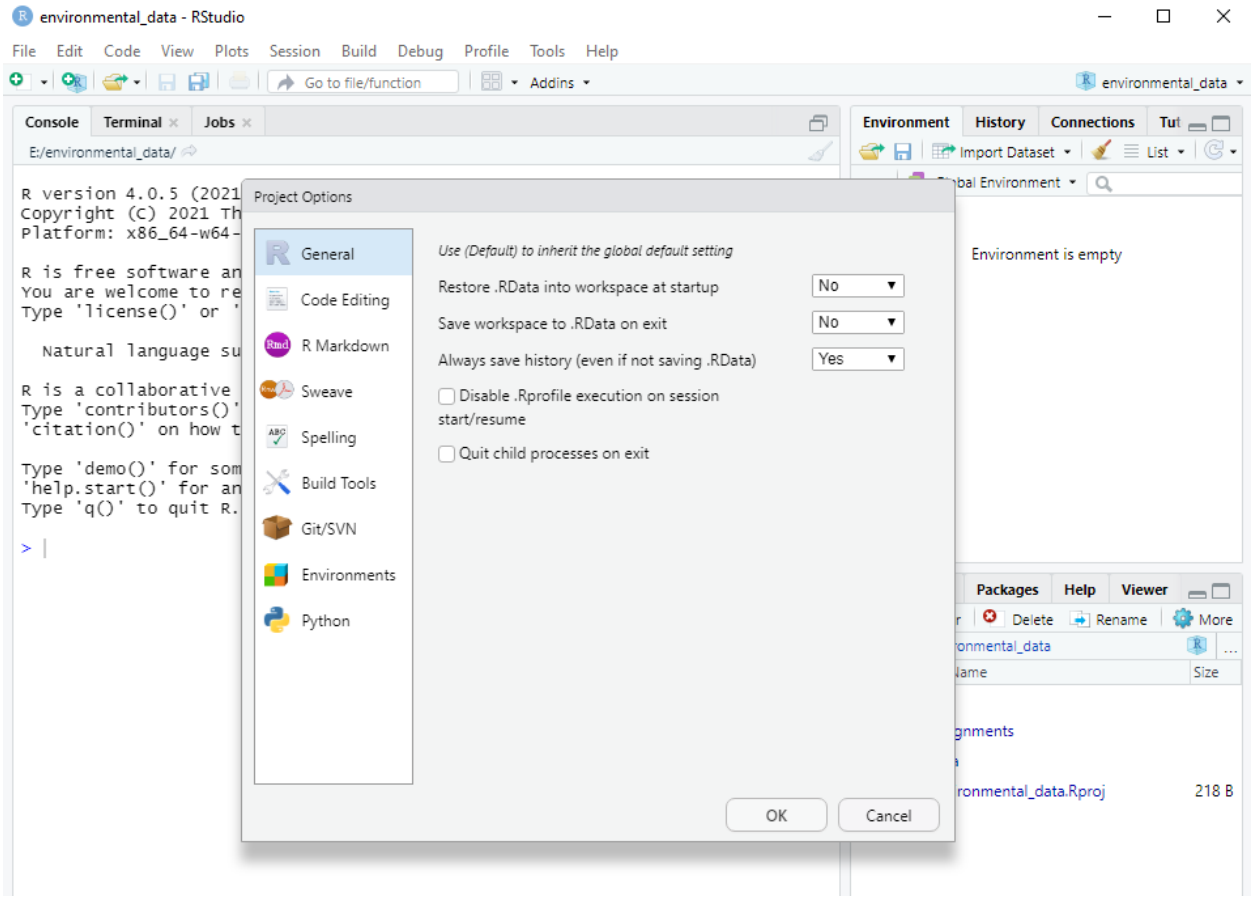
environmental_data - RStudio
File Edit Code View Plots Session Build Debug Profile Tools Help
Go to file/function
Addins
environmental_data
Console Terminal Jobs
E:/environmental_data/
R version 4.0.5 (2021
Copyright (C) 2021 Th
Platform: x86_64-w64-
R is free software an
You are welcome to re
Type 'license()' or '
Natural language su
R is a collaborative
Type 'contributors()'
'citation()' on how t
Type 'demo()' for som
'help.start()' for an
Type 'q()' to quit R.
Environment History Connections Tut
Import Dataset
List
Environment is empty
Packages Help Viewer
Delete Rename More
Size
218 B
Project Options
General
Code Editing
R Markdown
Sweave
Spelling
Build Tools
Git/SVN
Environments
Python
Use (Default) to inherit the global default setting
Restore .RData into workspace at startup
No
Save workspace to .RData on exit
No
Always save history (even if not saving .RData)
Yes
Disable .Rprofile execution on session start/resume
Quit child processes on exit
OK
Cancel