ASK 2: Implement Basic Security Measures■Oriji Kelvin Promise

Slide 1: These are the devices I will be working with, which are a router and two PC's.

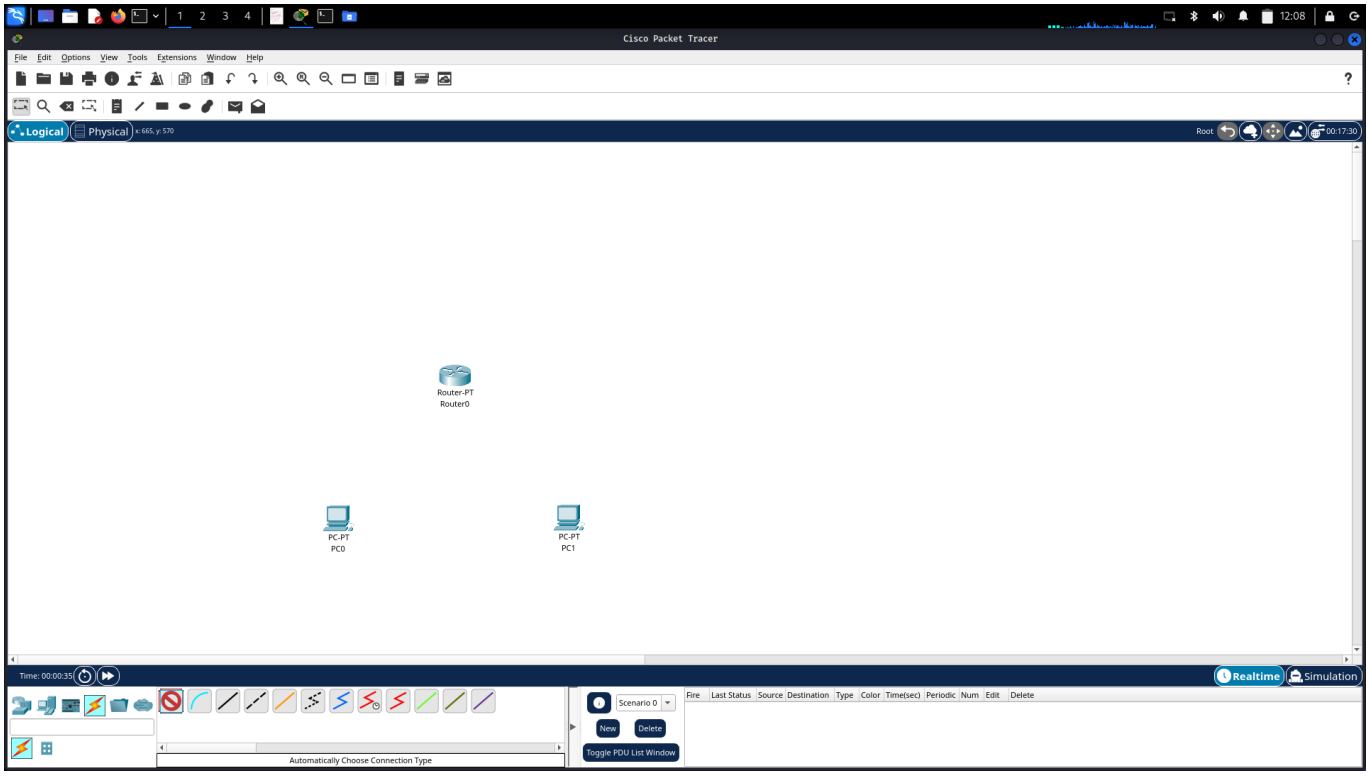

Slide 2: Next, I connect the two PC's to the router.

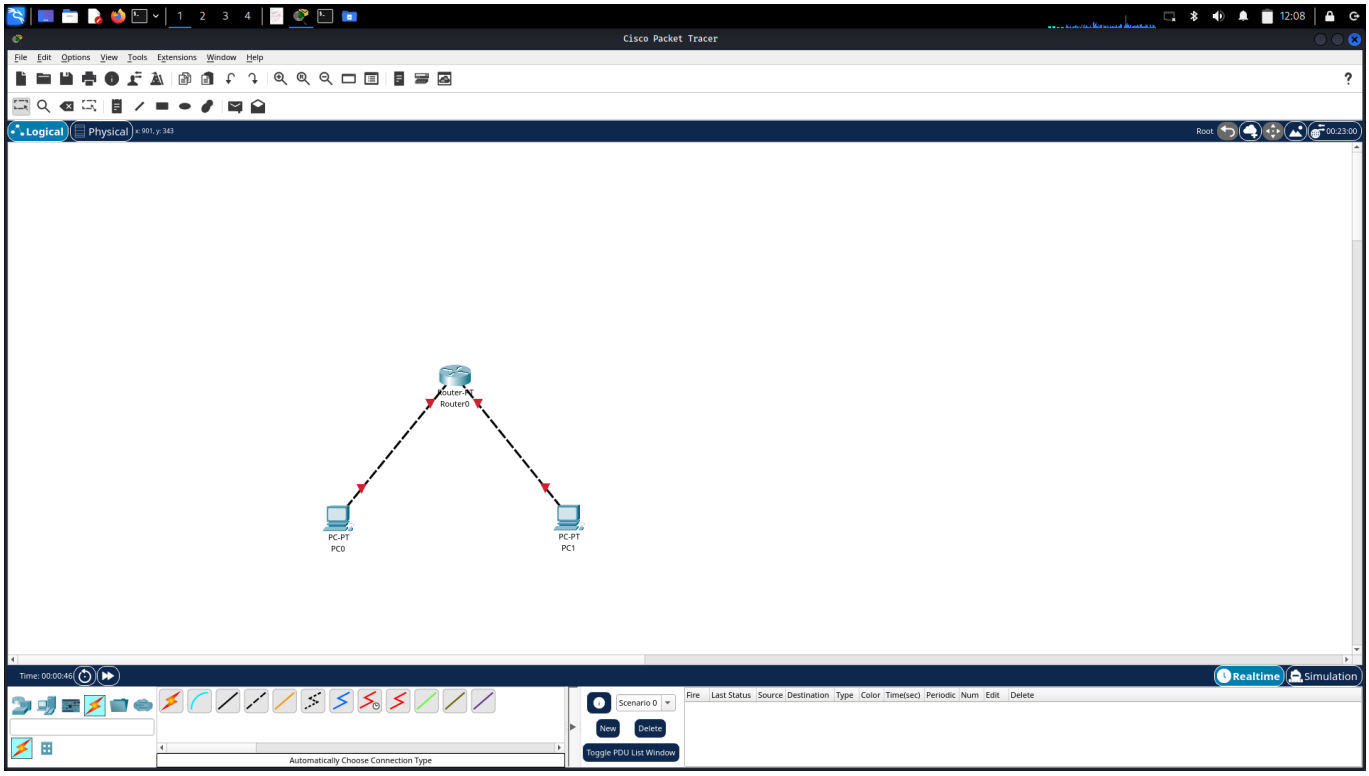

Slide 3: I create IP addresses for both PC's.

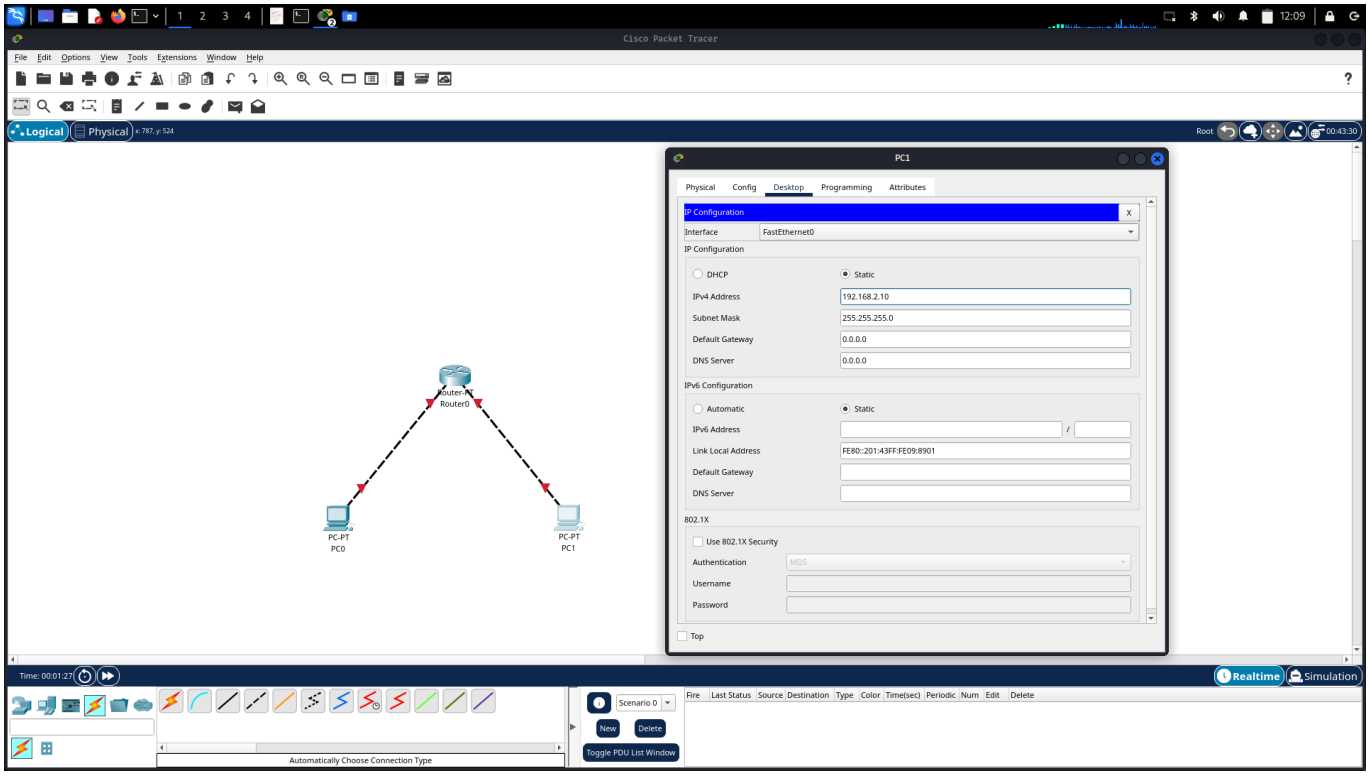

Slide 4: I configure the line protocol on both fast ethernet interfaces.

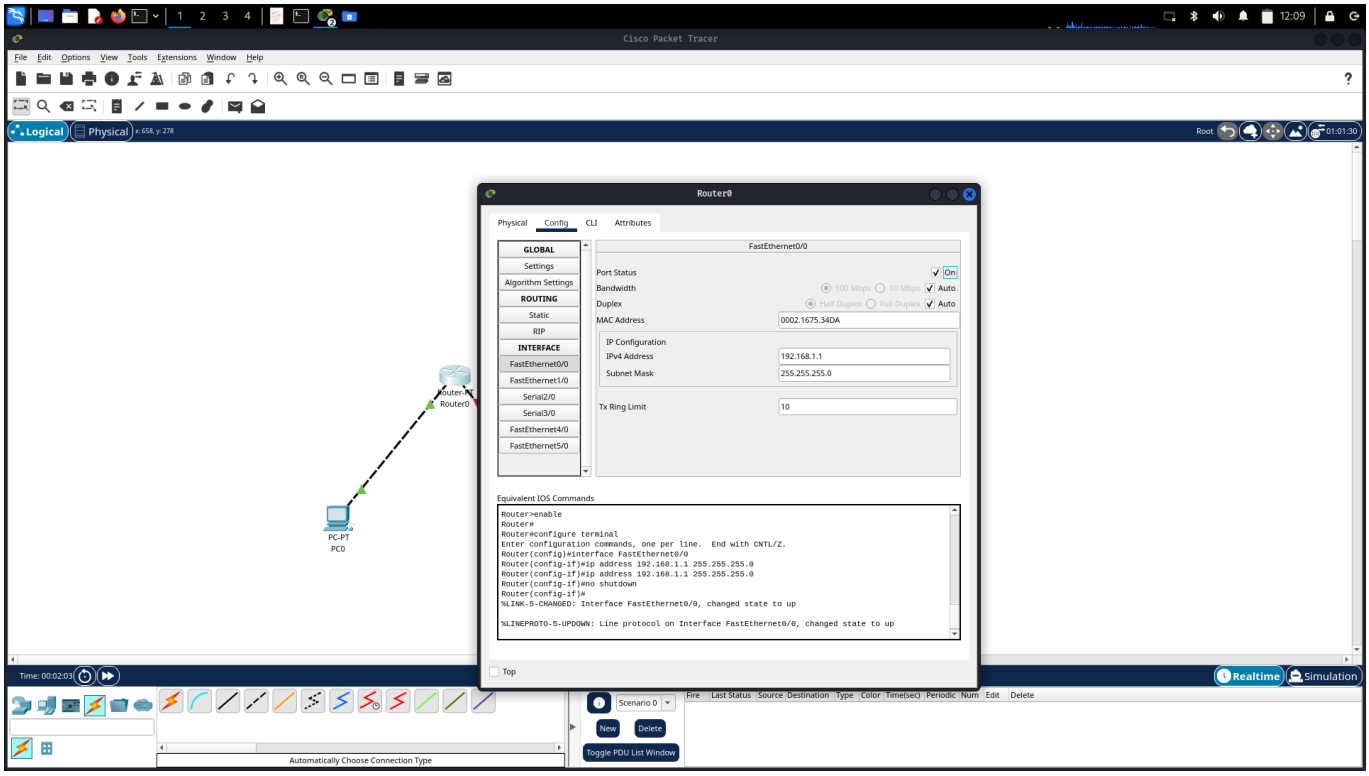

Slide 5: I configure the line protocol on both fast ethernet interfaces.

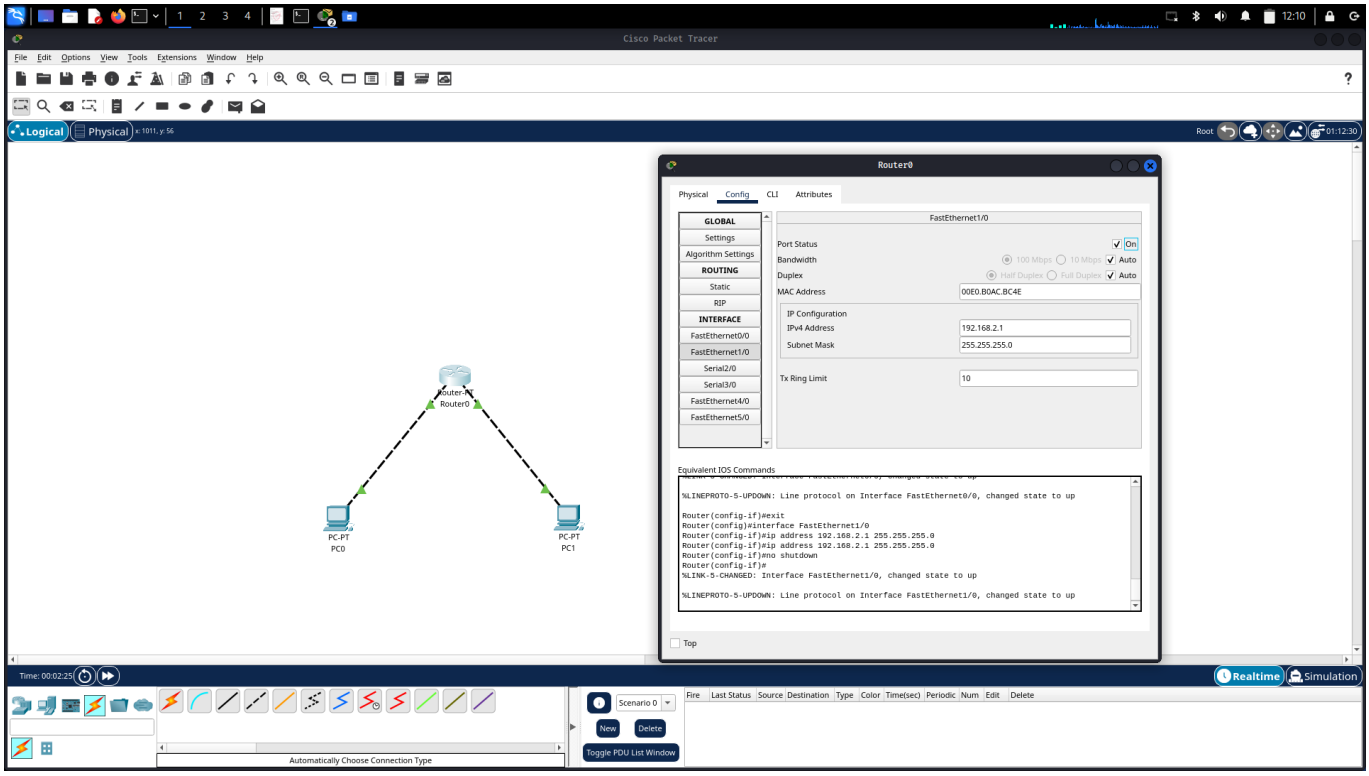

Slide 6: I create a default gateway using the IP range for both PC's.

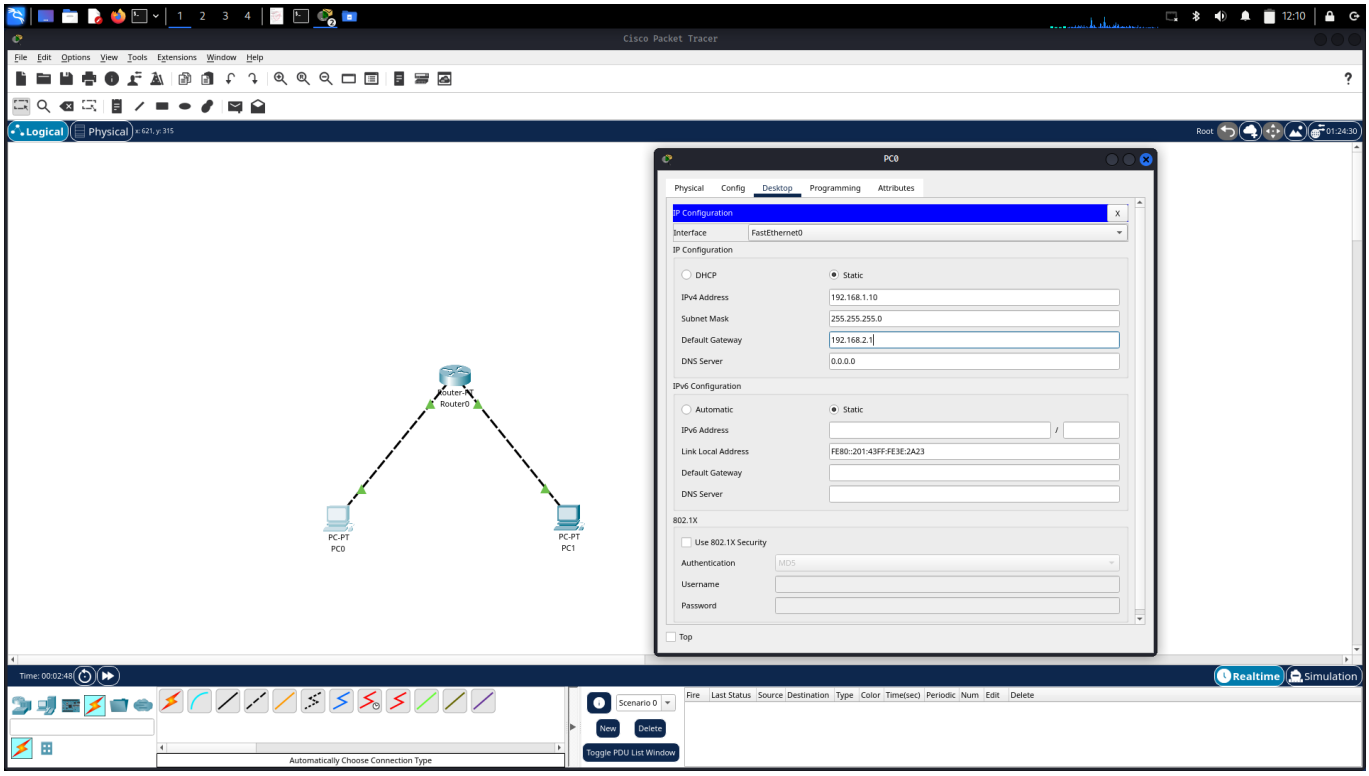

Slide 7: I create a default gateway using the IP range for both PC's.

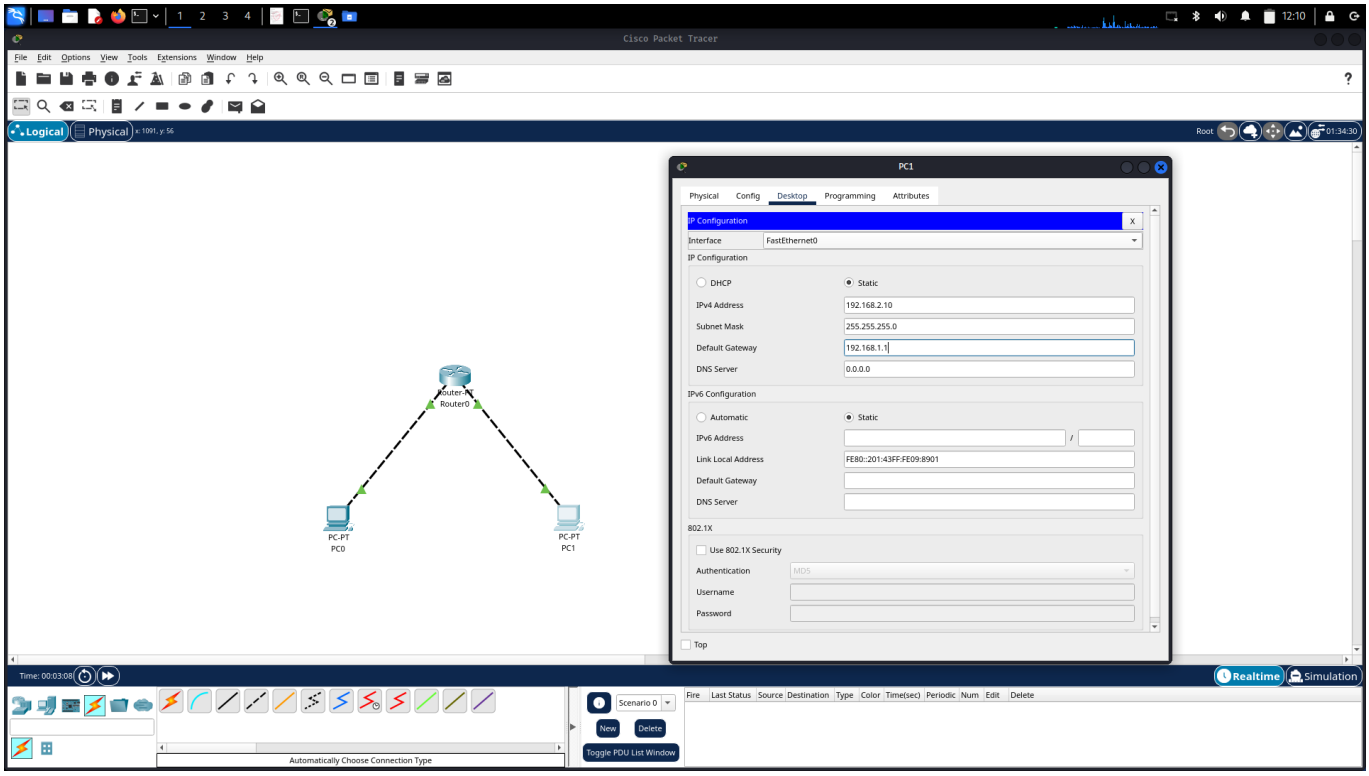

Slide 8: In this slide, I ping the other PC to confirm if they can communicate, and it was successful.

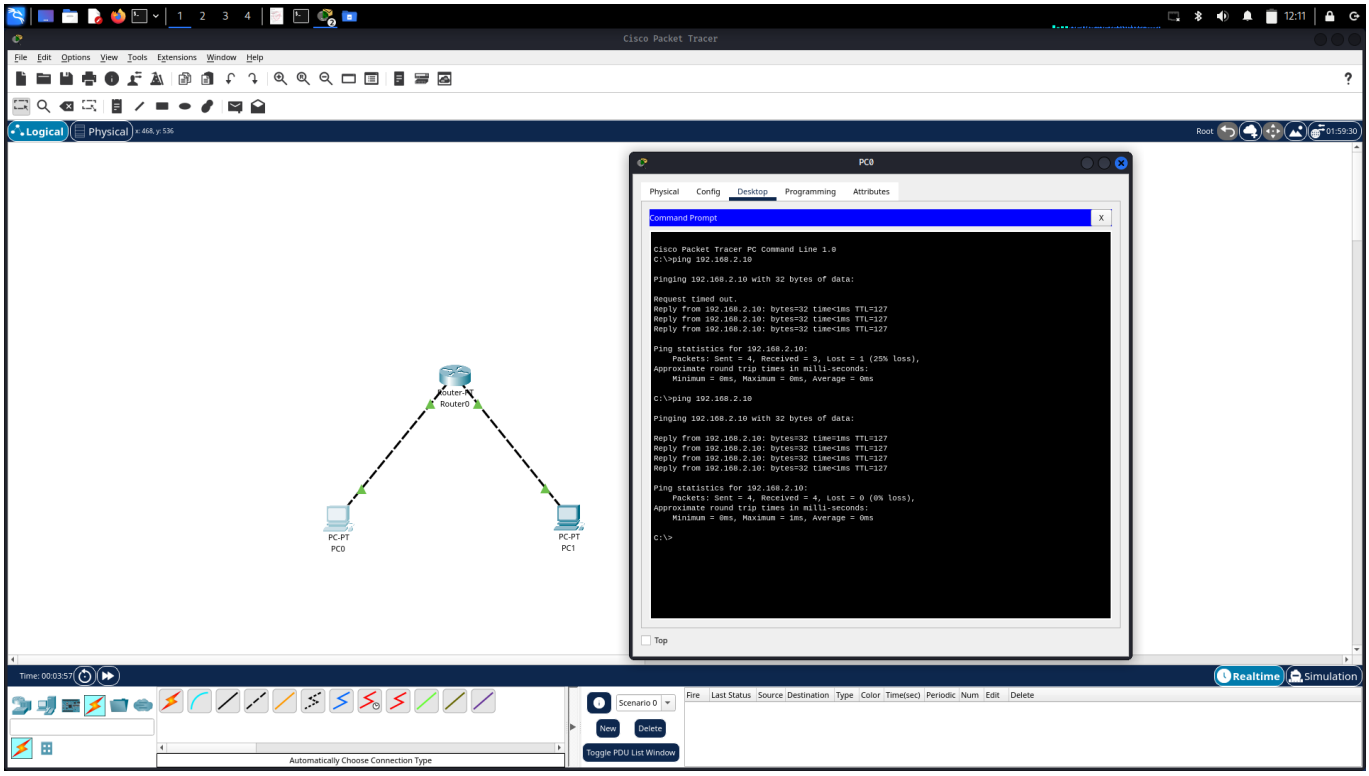

Slide 9: I use the other PC to ping PC0.

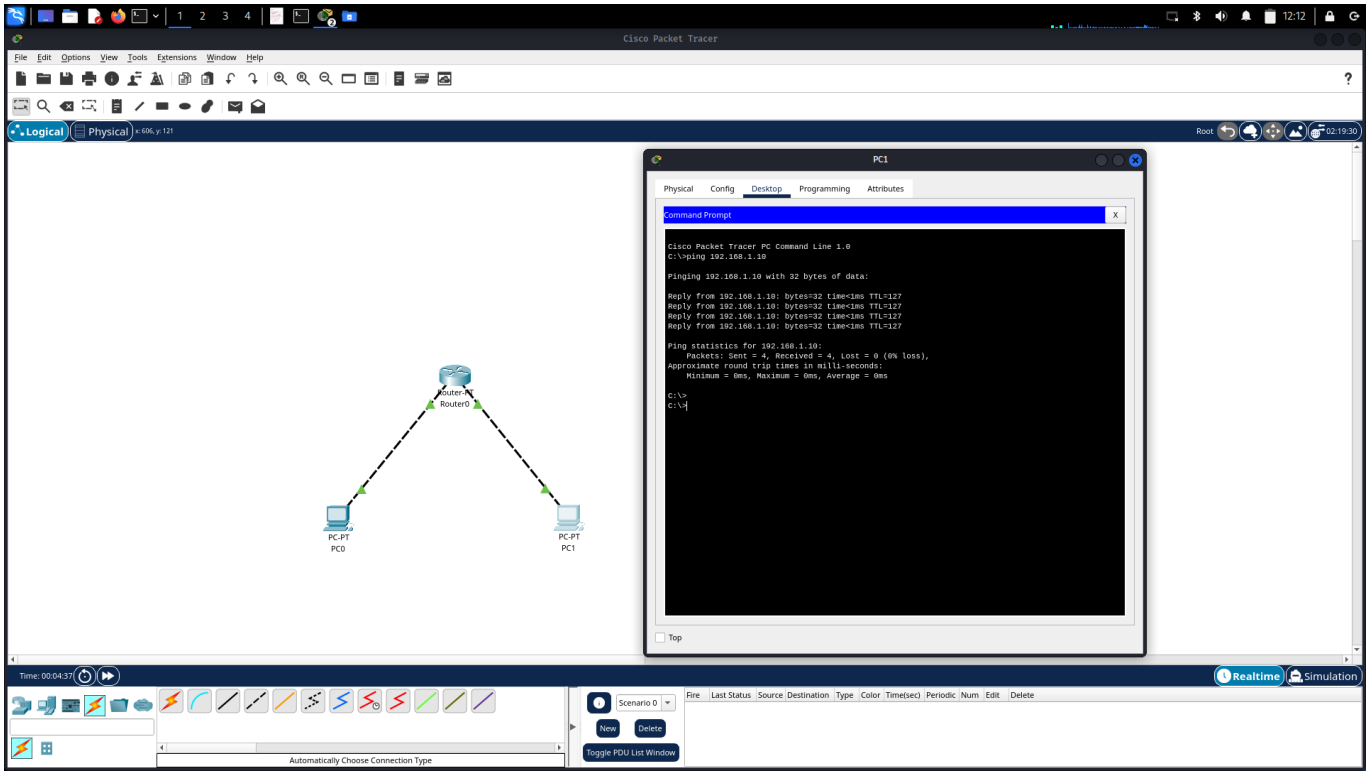

Slide 10: Next we go to the firewall interface.

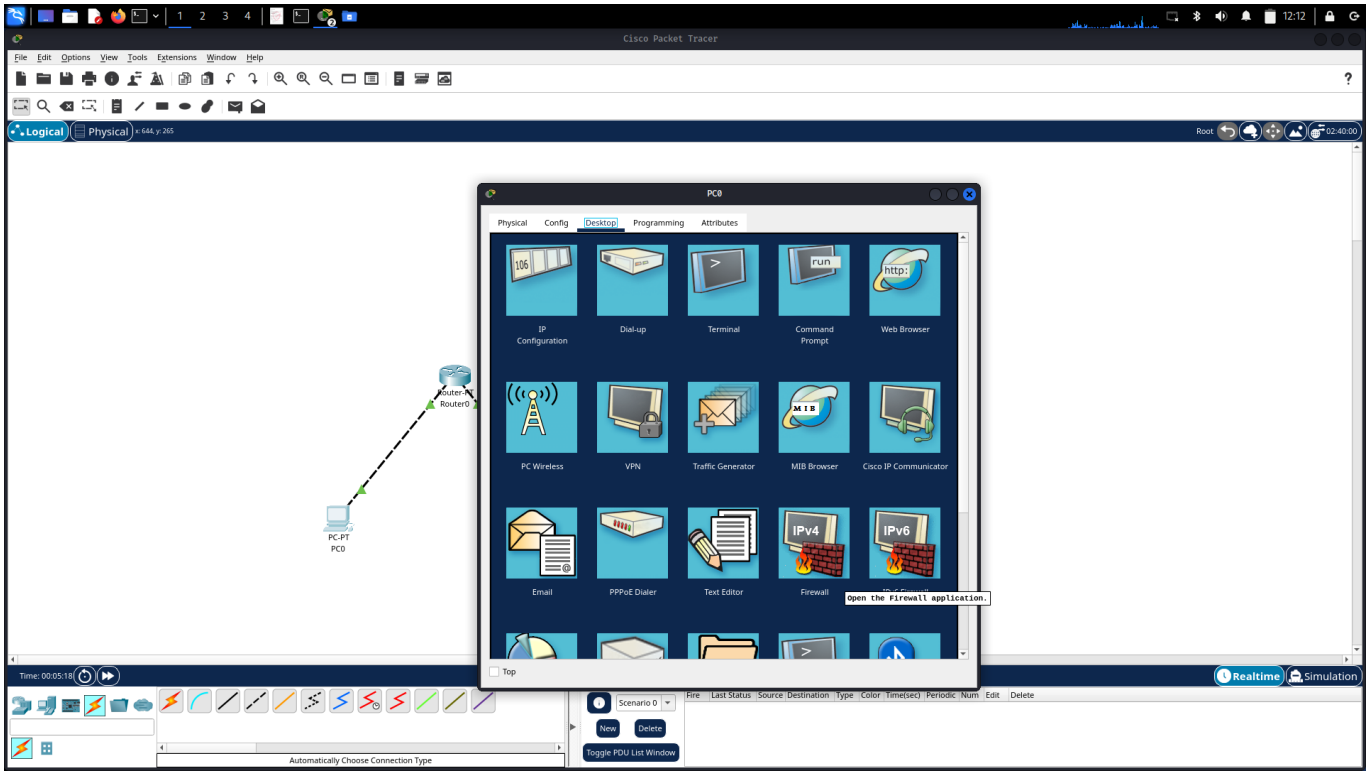

Slide 11: Next we create an action to deny ICMP protocol for IP 0.0.0.0 and wildcard mask 255.255.255.255.

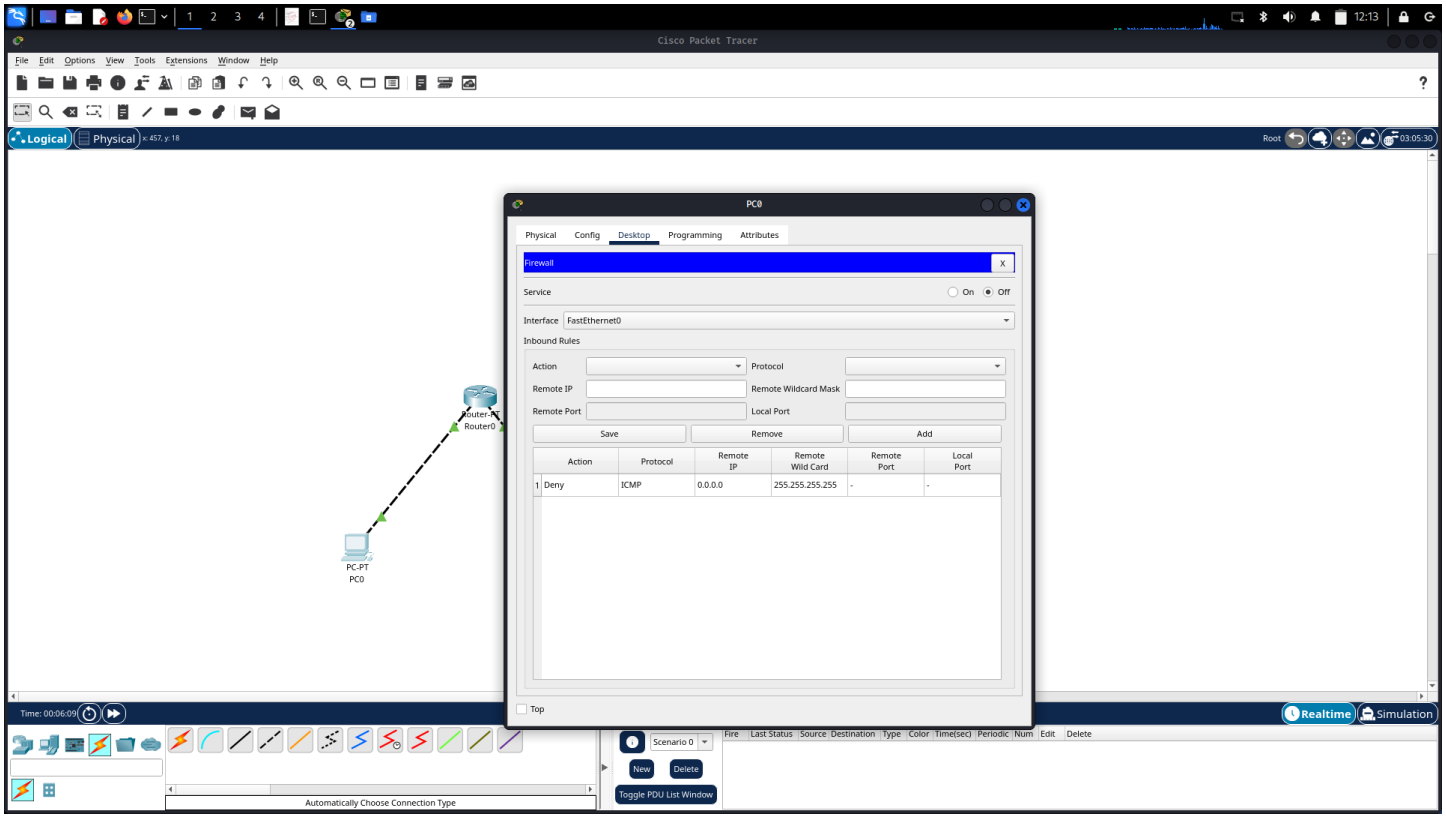

Slide 12: Here you can see that the action has been created.

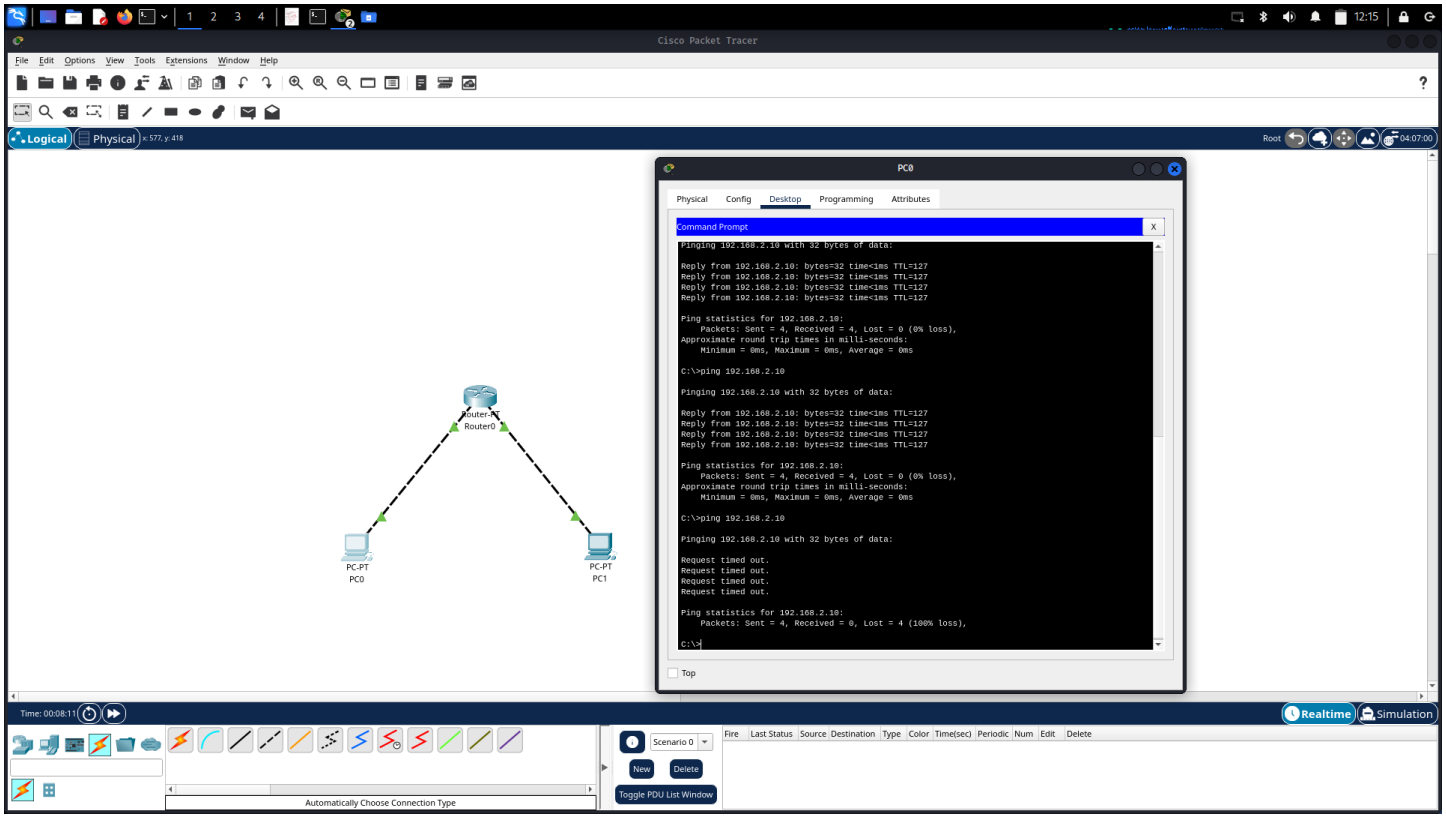

Slide 13: I try to ping again and it doesn't work because of the implemented firewall action.

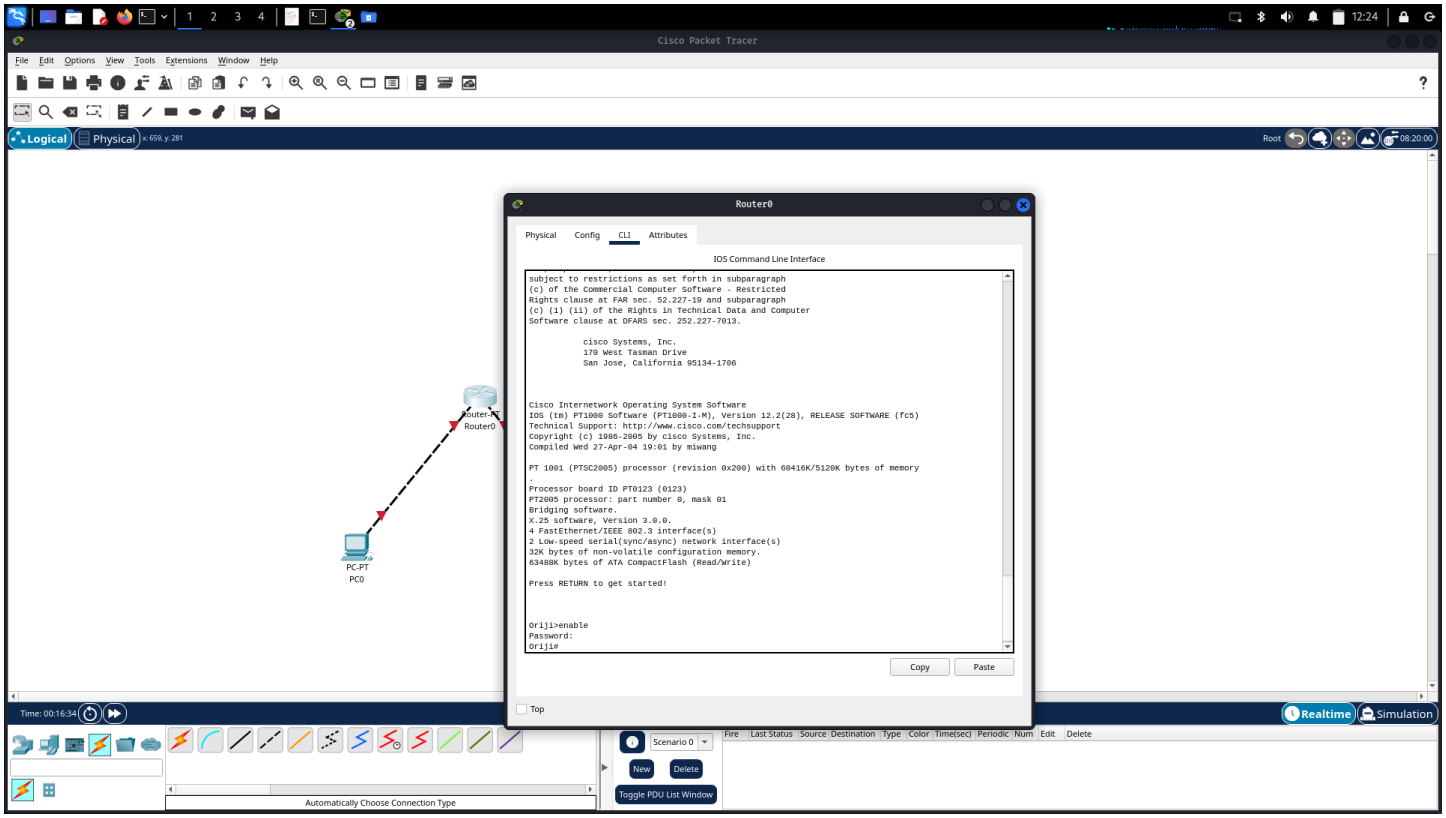

Slide 14: In this page, this is how I created a password for the router.

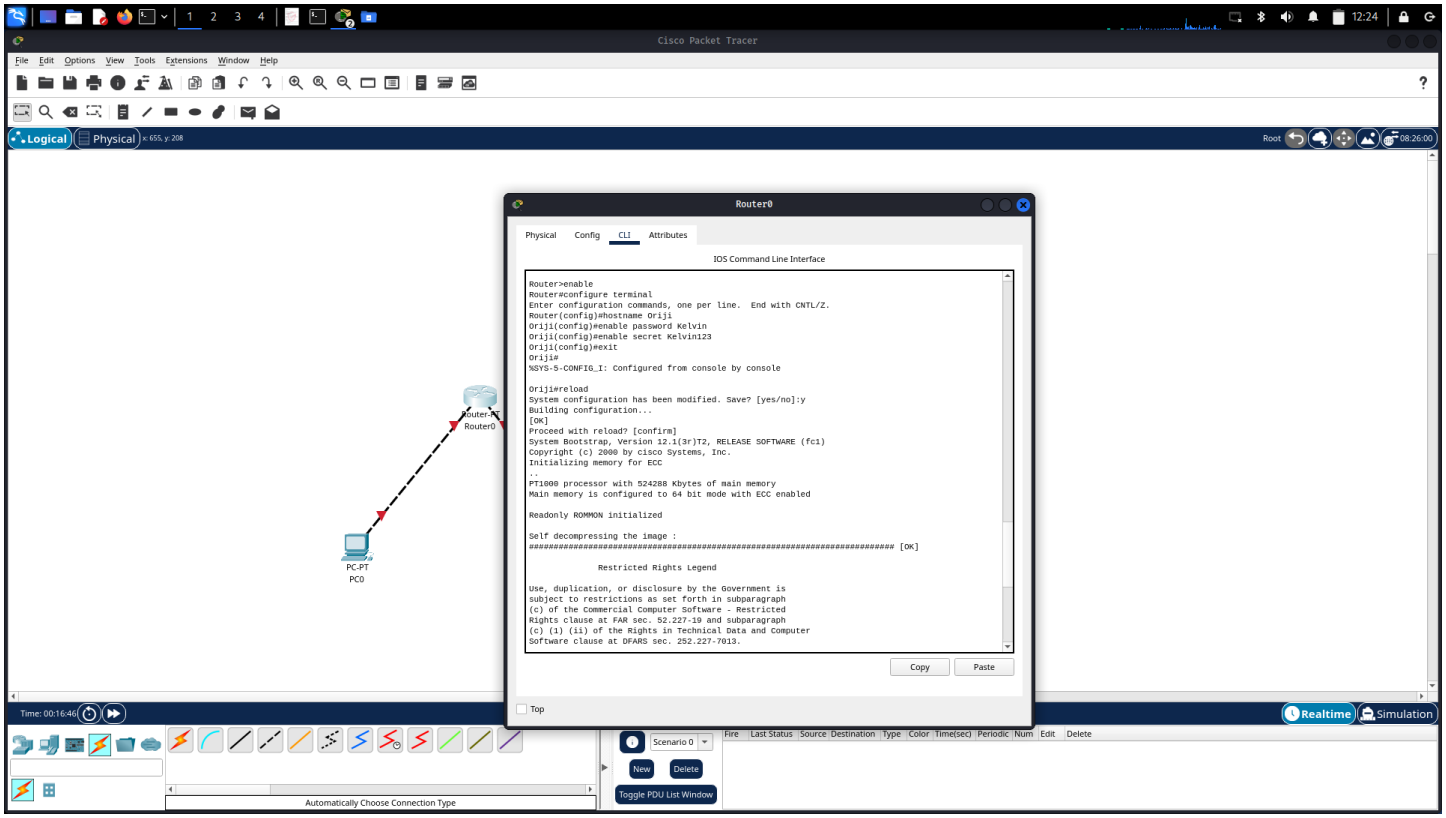

Thank You