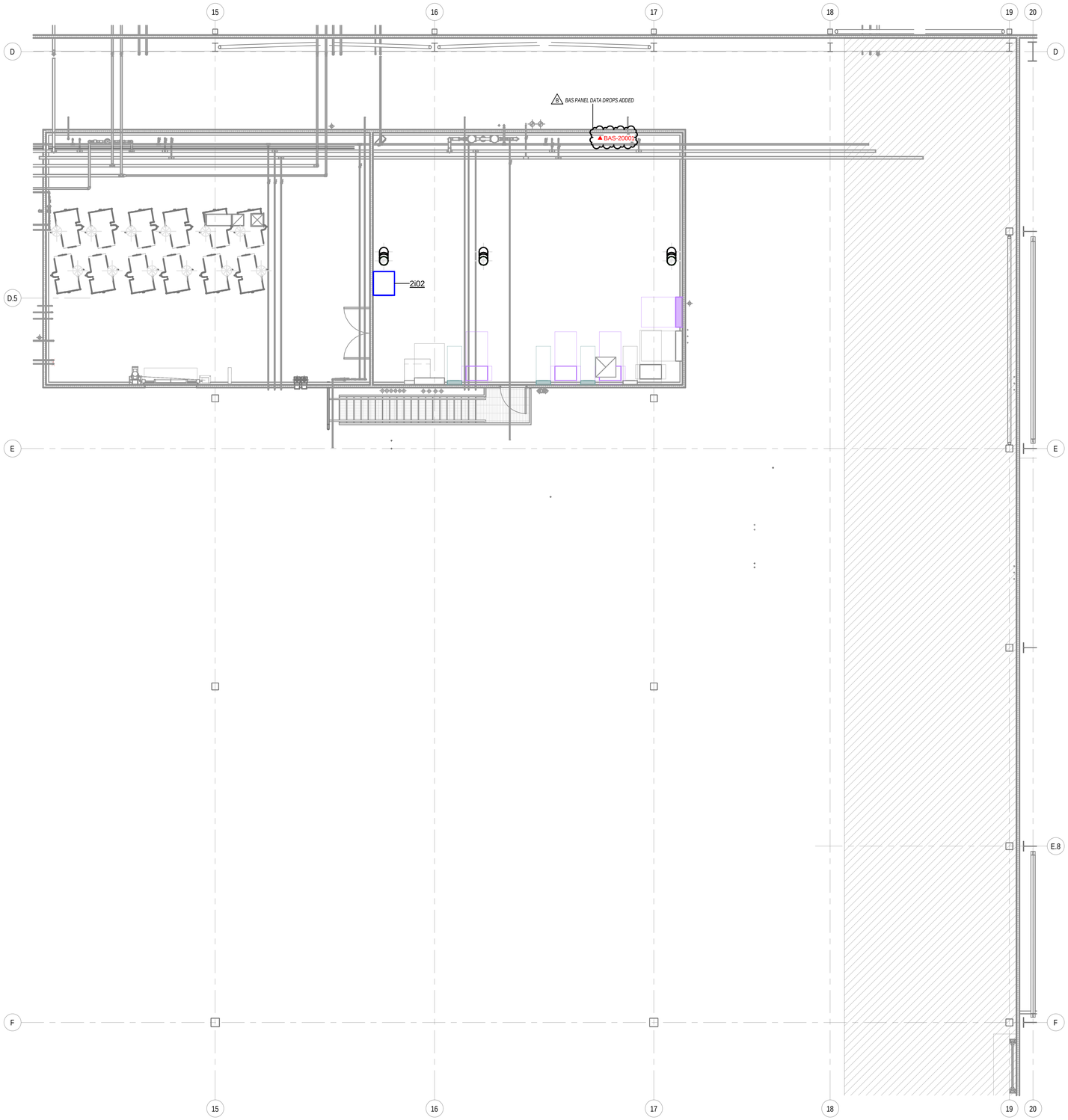

A1 ENLARGED PROCESS 2ND FLOOR PLAN AREA 2, SECTOR 4

SCALE: 3/16" = 1'-0"

0' 4' 8' 12' 16'

TELECOMM / DATA CONNECTION SCHEDULE

EQUIPMENT ID	EQUIPMENT DESCRIPTION	IDF	SWITCH / PORT
BAS-20001	BAS PANEL	2I02	2I02OT-SW01_34

Grand total: 1

NOTES

1. ALL NETWORK DROPS SHALL BE TAGGED ON BOTH ENDS OF CABLE WITH "FROM / TO" FORMAT WITH BRADY B-427 ROTATING VINYL WIRE LABELS. (EX. 2I01T-SW01_24 / TD-1001)

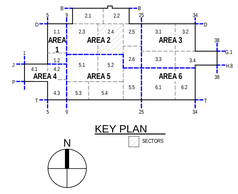

OWNER

PROJECT INFORMATION

VITAL FARMS
EGG CENTRAL 2
SEYMOUR,IN

OPERATING AS:
THE STELLAR GROUP
2900 HARTLEY ROAD, JACKSONVILLE, FL, 32257 (904) 260-2900
WWW.STELLAR.NET

SEAL

Professional certification. I hereby certify that these documents were prepared or approved by me, and that I am a duly licensed professional architect/engineer under the laws of the state of IN.

CONSULTANT

The Stellar Group, Inc.
All rights reserved. No part of this work may be used, reproduced, distributed, displayed, or otherwise communicated in any form or by any means without the prior written consent of The Stellar Group, Inc.

REVISIONS

NO.	DESCRIPTION	DATE
A	ISSUED FOR BID	03/18/2026
B	GMP ISSUE	04/02/2026

DATE ISSUED:	03/18/2026
DESIGNED BY:	EJT
REVIEWED BY:	MAM
A/E/OR:	
PROJECT NUMBER:	07645

SHEET TITLE

PROCESS TELECOM 2ND FLOOR PLAN, AREA 2 SECTOR 4

SHEET ID

DT4224

PRINT IN COLOR

4/3/2026 1:16:01 AM Autodesk Docs://07645_Vital Farms Egg Central Station 2/07645_VF EGG STA 2_D_R23.rvt