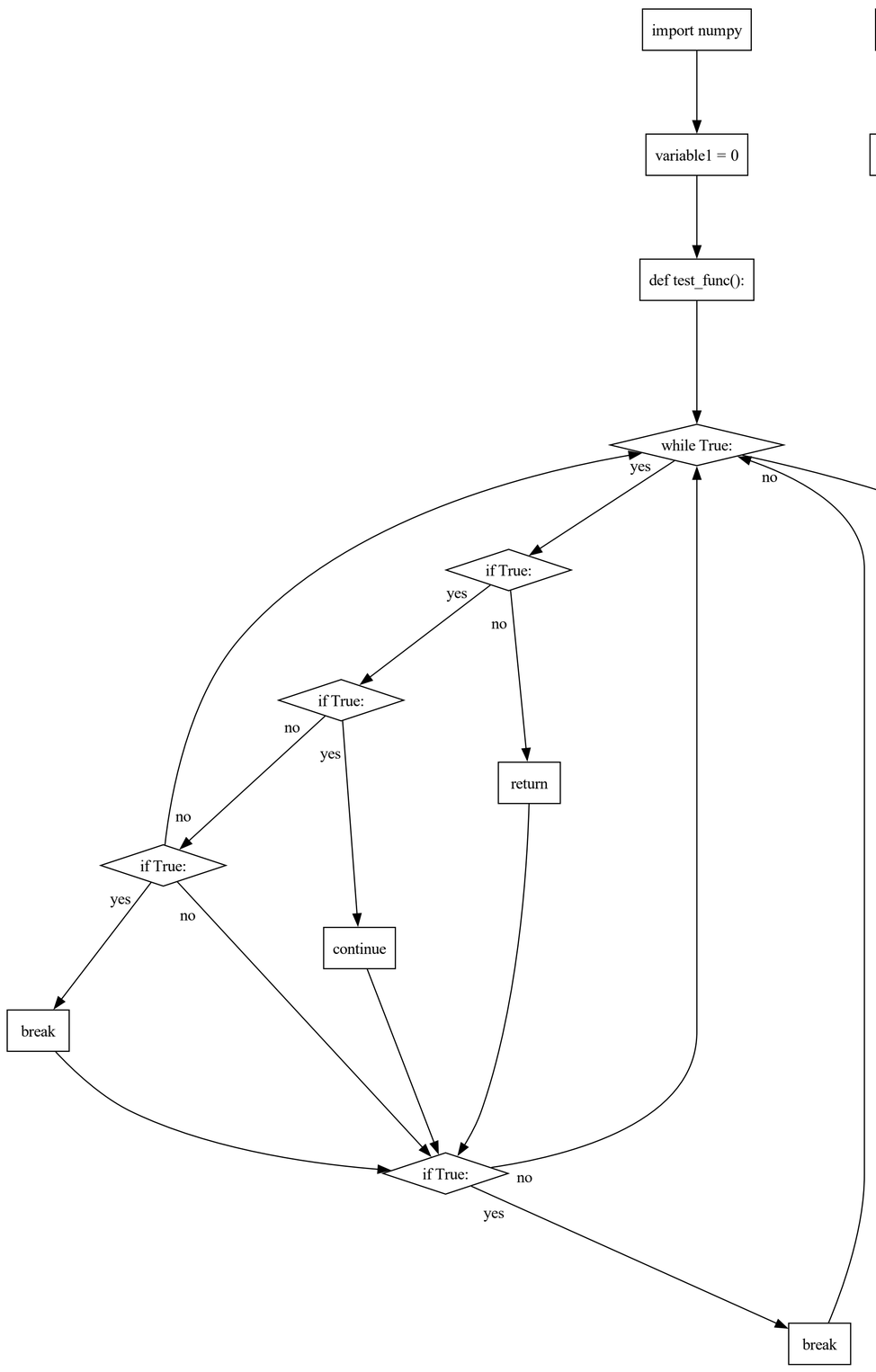
import numpy
variable1 = 0
def test_func():
while True:
yes
no
if True:
yes
no
return
if True:
no
yes
continue
if True:
yes
no
break
if True:
yes
no
break

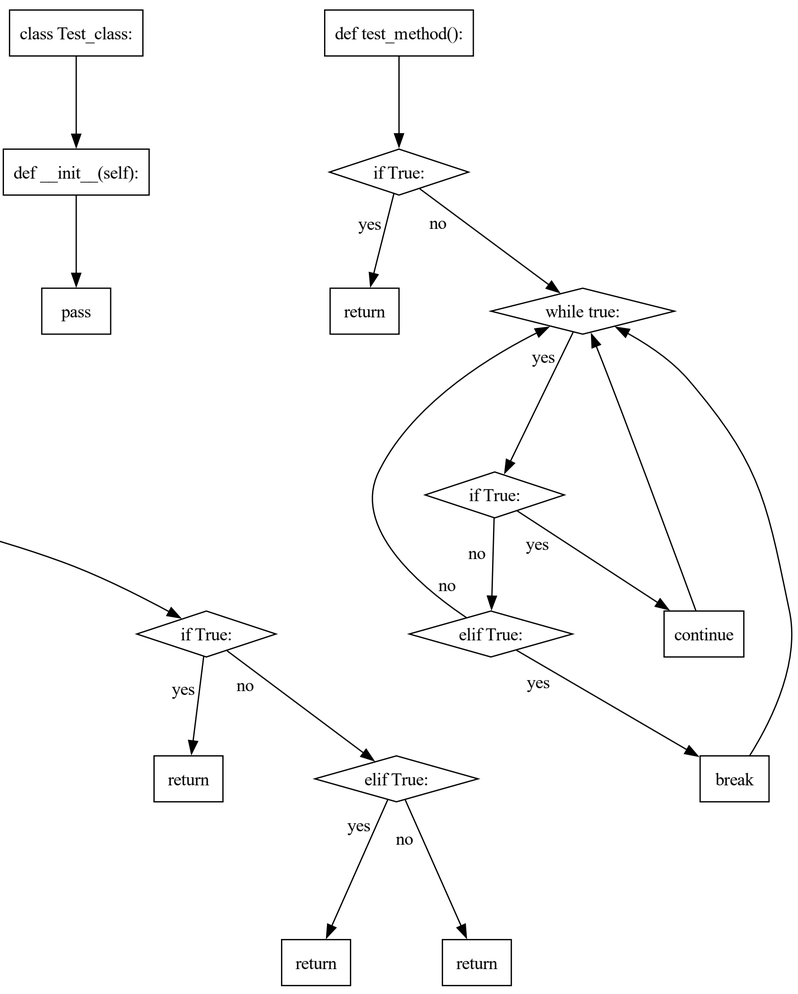
class Test_class:
def __init__(self):
pass
def test_method():
if True:
yes
no
return
while true:
yes
if True:
no
yes
elif True:
yes
continue
break
if True:
yes
no
return
elif True:
yes
no
return
return

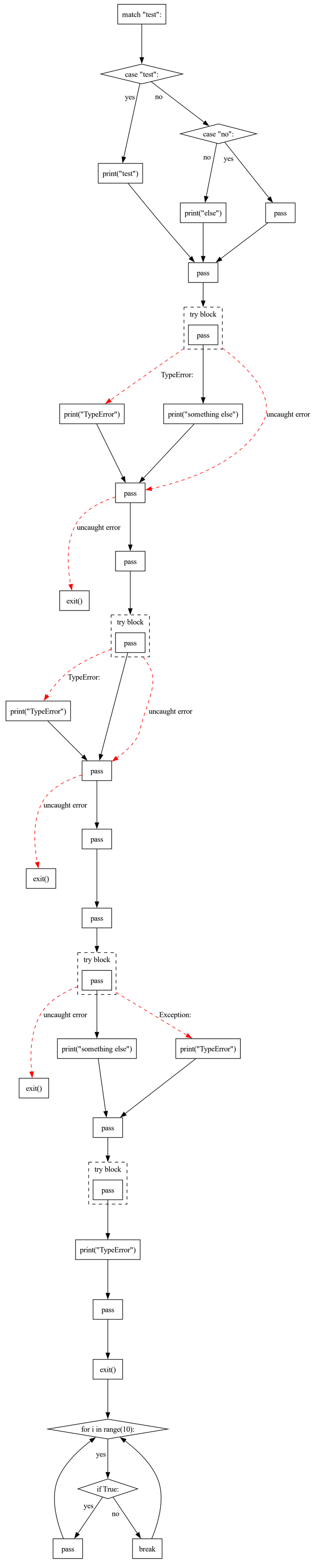
match "test":
case "test":
yes
no
print("test")
case "no":
no
yes
print("else")
pass
pass
try block
pass
TypeError:
print("TypeError")
print("something else")
uncaught error
pass
uncaught error
exit()
pass
try block
pass
TypeError:
print("TypeError")
uncaught error
pass
uncaught error
exit()
pass
pass
try block
pass
uncaught error
Exception:
print("something else")
print("TypeError")
exit()
pass
try block
pass
print("TypeError")
pass
exit()
for i in range(10):
yes
if True:
yes
no
pass
break