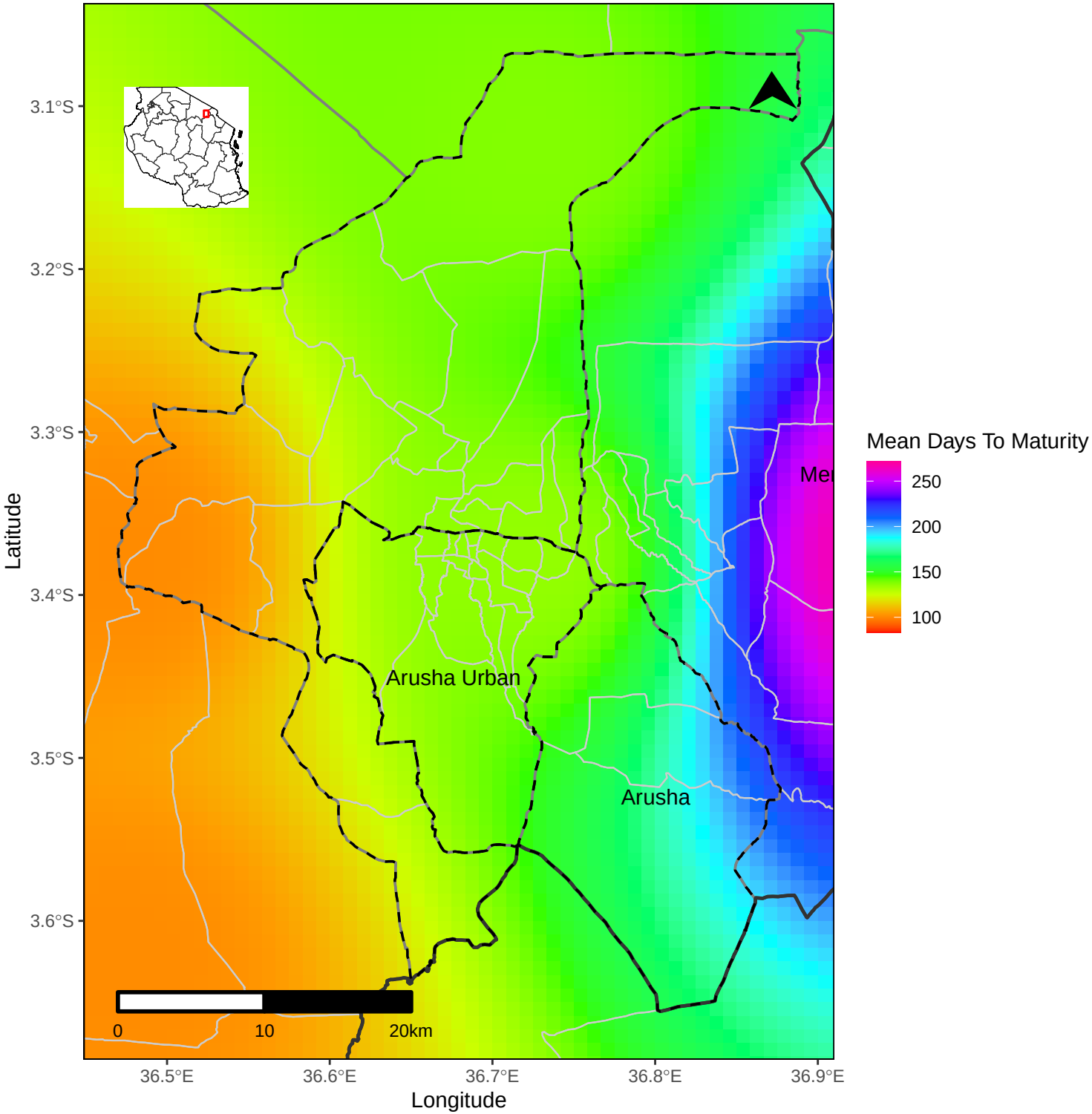Flowering to Maturity Mean Days