INTEL
Ilkom's Community of English Lovers

Progress Report

NEWSCASTING DIVISION

SUNDAY, JUNE 1ST, 2025

INTEL
Ilkom's Community of English Lovers

Report Highlights

- INTRODUCTION
- MESSAGE FROM OUR LEADER
- PRIORITY OF SDGS
- MEASURING PROGRESS
- LAST MONTH PERFORMANCE
- PROGRESS STATISTICS
- NEXT STEPS IN SDGS PROGRESS
- FOCUS GROUP DISCUSSION
- CONCLUSSION
- ACKNOWLEDGEMENT

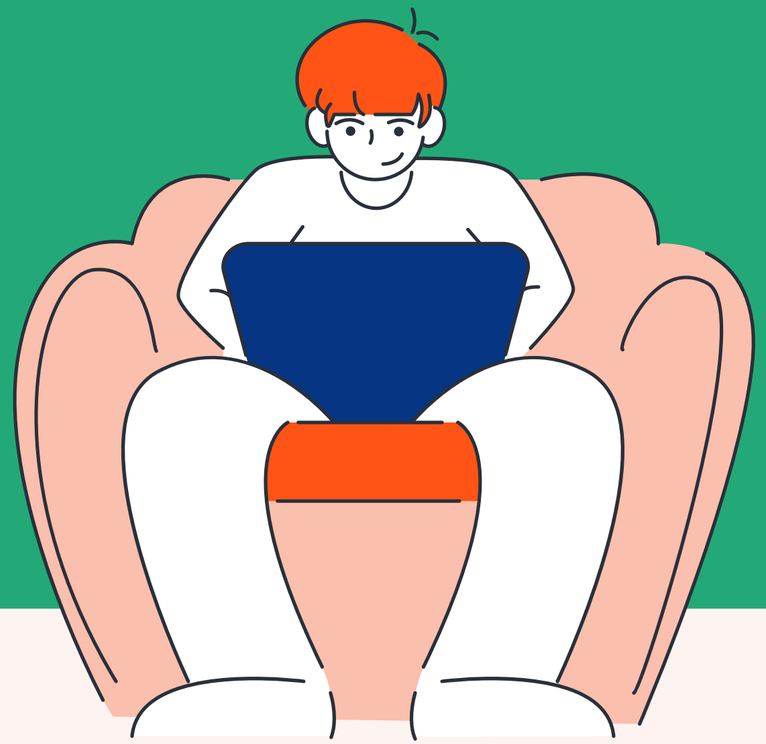

Introduction

The Sustainable Development Goals (SDGs) are 17 global objectives established by the United Nations in 2015 to address various challenges and promote sustainable development by 2030. These goals cover issues such as poverty, health, education, gender equality, clean energy, climate action, and more. The SDGs provide a framework for global efforts to create a more sustainable, equitable, and prosperous world by integrating economic, social, and environmental considerations.

Key Highlights

Our progress in advancing the Sustainable Development Goals (SDGs) is marked by measurable positive impact, strategic collaborations with key partners, innovative approaches utilizing technology, and community empowerment initiatives. Achievements include notable improvements in clean sanitation, reflecting our commitment to creating positive change. These milestones reinforce our dedication to shaping a sustainable and equitable future, with ongoing efforts aligned with the SDGs agenda.

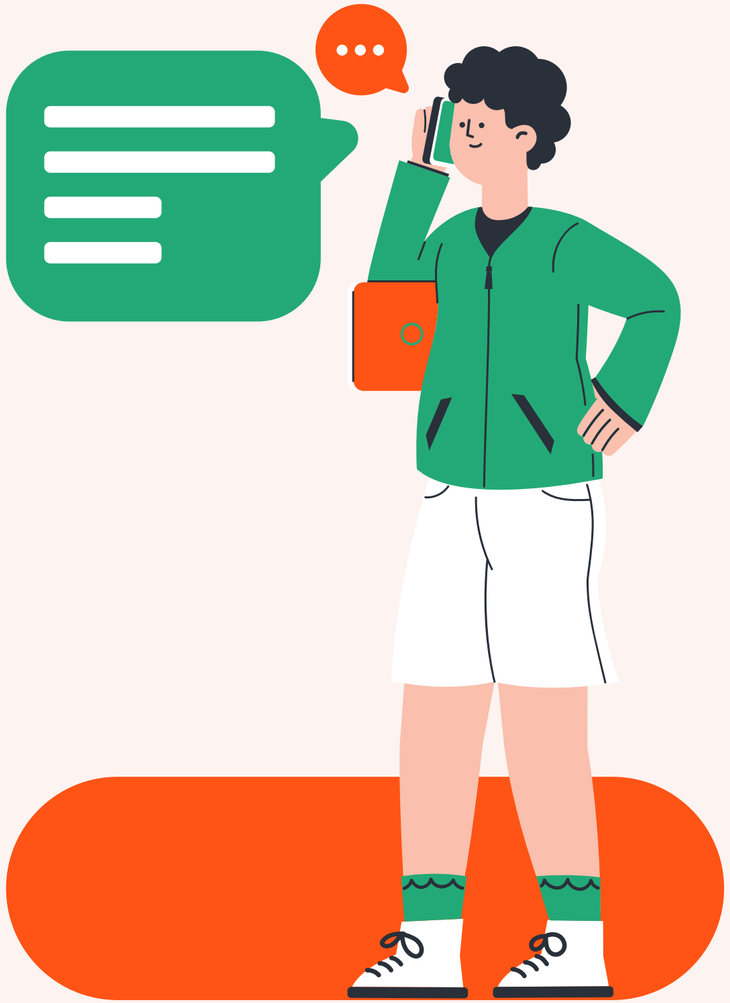

Priority of SDGs

INTERCONNECTED GLOBAL AGENDA

The SDGs represent a holistic and interconnected approach to addressing pressing global challenges. Ranging from poverty eradication and health to climate action and gender equality, the goals recognize the interdependence of social, economic, and environmental aspects in achieving sustainable development.

INCLUSIVITY AND LEAVE NO ONE BEHIND

Central to the SDGs is the commitment to inclusivity, ensuring that development benefits reach all people, leaving no one behind. The goals emphasize addressing inequalities and disparities across various dimensions.

INTEL
Ilkom's Community of English Lovers

Measuring Progress

Measuring progress towards Sustainable Development Goals (SDGs) involves defining clear indicators for each goal, collecting relevant data, and establishing baselines. Regular monitoring and evaluation against these indicators help track trends and assess the effectiveness of implemented policies.

KEY INDICATOR

- Your Key Performance Indicator goes here
- Your Key Performance Indicator goes here

ACTIVITY

- Add a few details describing the related activities
- Add a few details describing the related activities

OUTCOME

- What results did you obtain from your projects?
- What results did you obtain from your projects?

Last Month Performance

Our commitment to the Sustainable Development Goals has shown tangible progress in the last month. Key indicators reflect positive strides toward our sustainability objectives. Collaborative efforts with stakeholders have expanded, amplifying our impact. While celebrating these successes, we stay vigilant in addressing challenges.

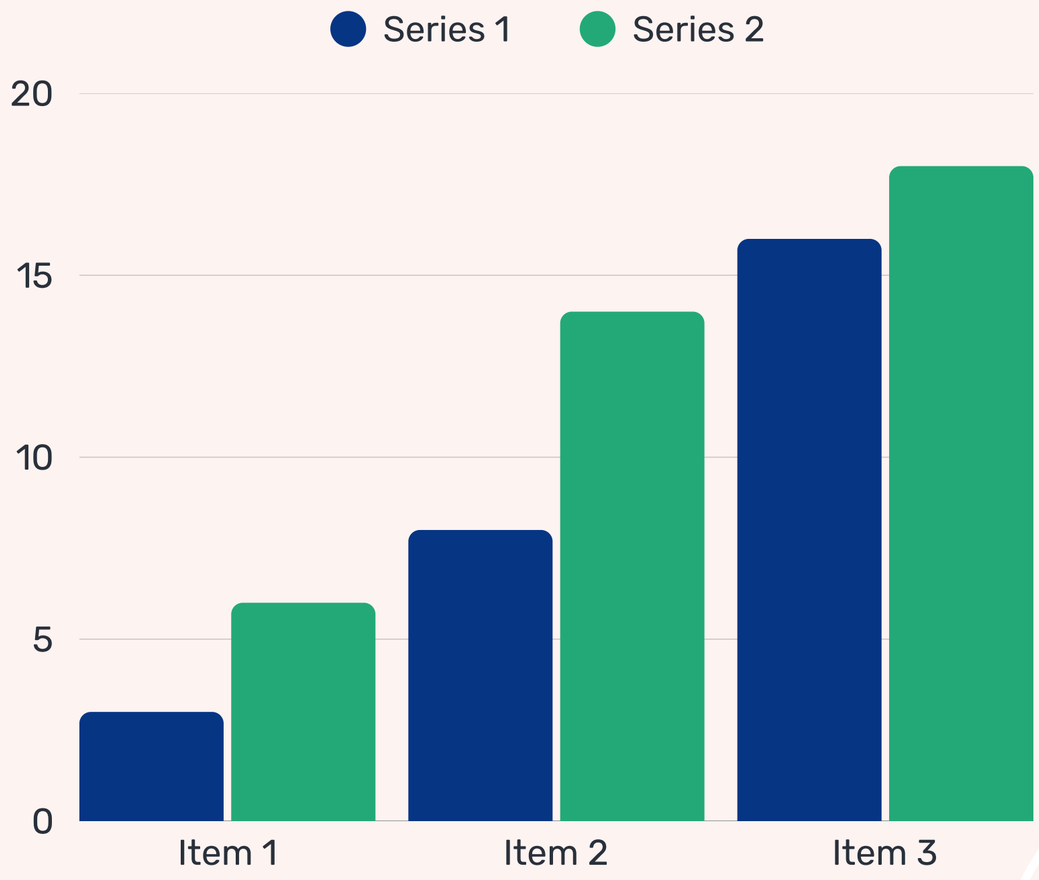

Progress Statistics

Our latest report highlights impactful statistics, including a 5% reduction in national poverty, an 8% increase in clean water projects, and a 9% improvement in clean air projects. These figures underscore our commitment to measurable impact, showcasing positive outcomes from our sustainability initiatives. These statistics affirm our dedication to building a more sustainable and equitable world by 2030.

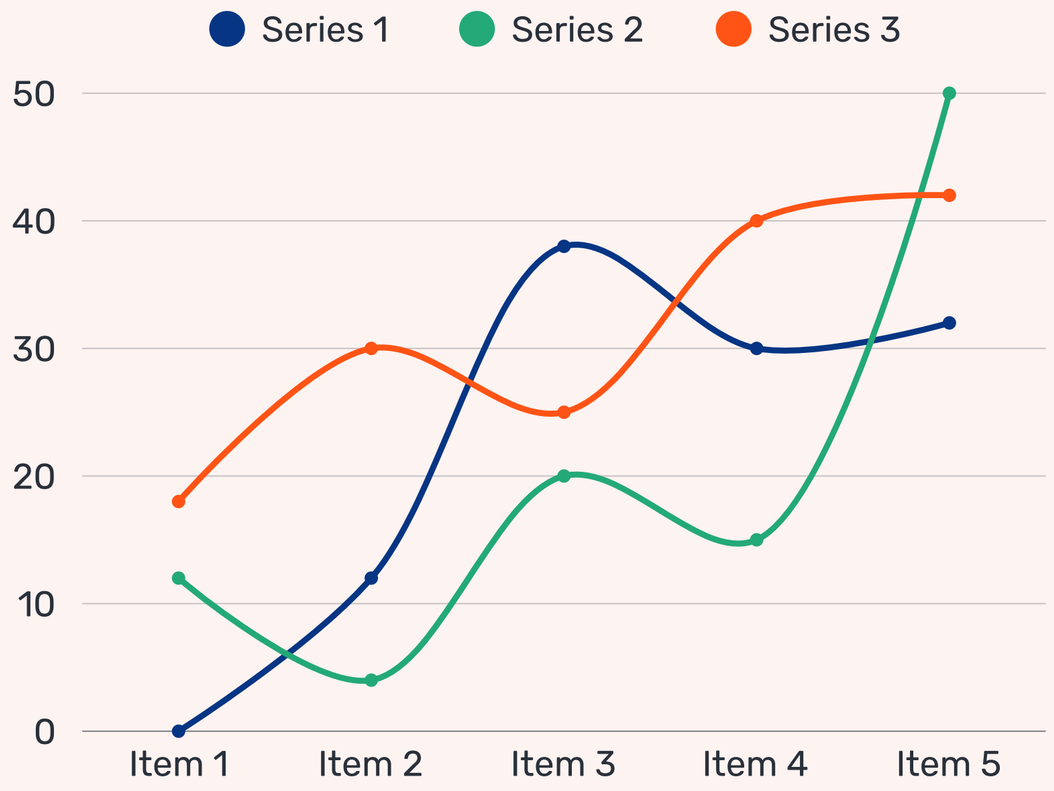

Progress Statistics

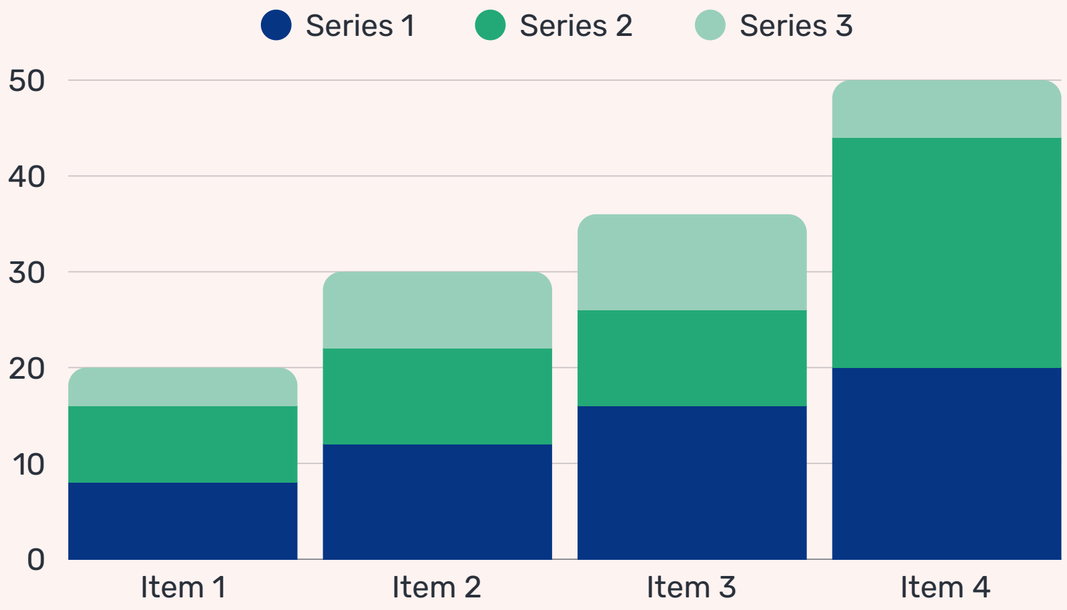

Our latest report highlights impactful statistics, including a 5% reduction in national poverty, an 8% increase in clean water projects, and a 9% improvement in clean air projects. These figures underscore our commitment to measurable impact, showcasing positive outcomes from our sustainability initiatives. These statistics affirm our dedication to building a more sustainable and equitable world by 2030.

INTEL
Ilkom's Community of English Lovers

Next Steps in SDGs Progress

Where do you go from here? Sustainability reports are not just about looking back, but also looking forward.

ENHANCED STAKEHOLDER COLLABORATION

Strengthen partnerships with key stakeholders to amplify our impact. Collaborative efforts will extend our reach and foster knowledge exchange.

TECH-DRIVEN MONITORING

Embrace innovative technologies for streamlined data collection and real-time insights, ensuring a dynamic approach to SDG progress tracking.

COMMUNITY ENGAGEMENT INITIATIVES

Implement targeted community engagement initiatives to increase awareness and involvement in SDGs.

Focus Group Discussion

A focus group discussion (FGD) is a qualitative research method where a small group of participants, typically 6 to 10 individuals, engage in a structured conversation facilitated by a moderator.

The goal is to gather insights, opinions, and perceptions on a specific topic. FGDs provide a forum for participants to express their thoughts and experiences, making it a valuable tool in exploring attitudes, preferences, and deeper qualitative insights on various subjects.

Conclu ssion

In summary, our progress in advancing the Sustainable Development Goals is evident through the measurable impact of strategic collaborations and innovative approaches.

MEASURABLE IMPACT

Our report highlights significant, measurable impact, particularly in clean water projects, affirming the effectiveness of our sustainability initiatives.

COLLABORATIVE SUCCESS

Strategic collaborations with key partners have expanded our reach and collective influence, contributing to the overall success in advancing the Sustainable Development Goals.

CONTINUED COMMITMENT

While celebrating achievements, we recognize ongoing challenges and reiterate our enduring commitment to shaping a sustainable and equitable future.

INTEL
Ilkom's Community of English Lovers

Acknowledgement

RESEARCH TEAM :

Aaron Loeb

Reese Miller

Drew Feig

WRITERS TEAM :

Estelle Darcy

Juliana Silva

INTEL
Ilkom's Community of English Lovers

Thank You!

ANY QUESTIONS / SUGGESTIONS
TO HELP US IMPROVE? :)