Your Company

ESTIMATE

EST-8 (AI)

To

Test

5420 Mardale Avenue, Bedford Heights, OH 44146

Estimate Date: 3/13/2026

#	Description	Qty	Unit	Rate	RCV	ACV
1	Shingles	32.89	SQ	$350.00	$11511.50	$11511.50

SUBTOTAL: $11511.50

TOTAL: $11511.50

Thank you for your business!

ROOF MEASUREMENT SUMMARY

5420 Mardale Avenue, Bedford Heights, OH 44146

ROOF AREA	ORDER QTY	PITCH	CONFIDENCE
29.4 SQ	**0.0 SQ**	**4/12**	**A**
2,937 sq ft	+12% waste	hip	85%

LINEAR MEASUREMENTS	Length	Confidence
Ridge	**35.8 LF**	82%
Hip	**140.0 LF**	80%
Valley	**24.6 LF**	78%
Rake	**134.4 LF**	82%
Eave	**134.4 LF**	82%
Step Flashing	**0 LF**	0%

WASTE CALCULATION — 2,937 sq ft base

Waste %	5%	10%	**12%**	15%	17%	20%
Area (sqft)	3,084	3,231	**3,289**	3,378	3,436	3,524
Squares	30.8	32.3	**32.9**	33.8	34.4	35.2

PROPERTY PHOTOS

5420 Mardale Avenue, Bedford Heights, OH 44146

Aerial View — Satellite Imagery

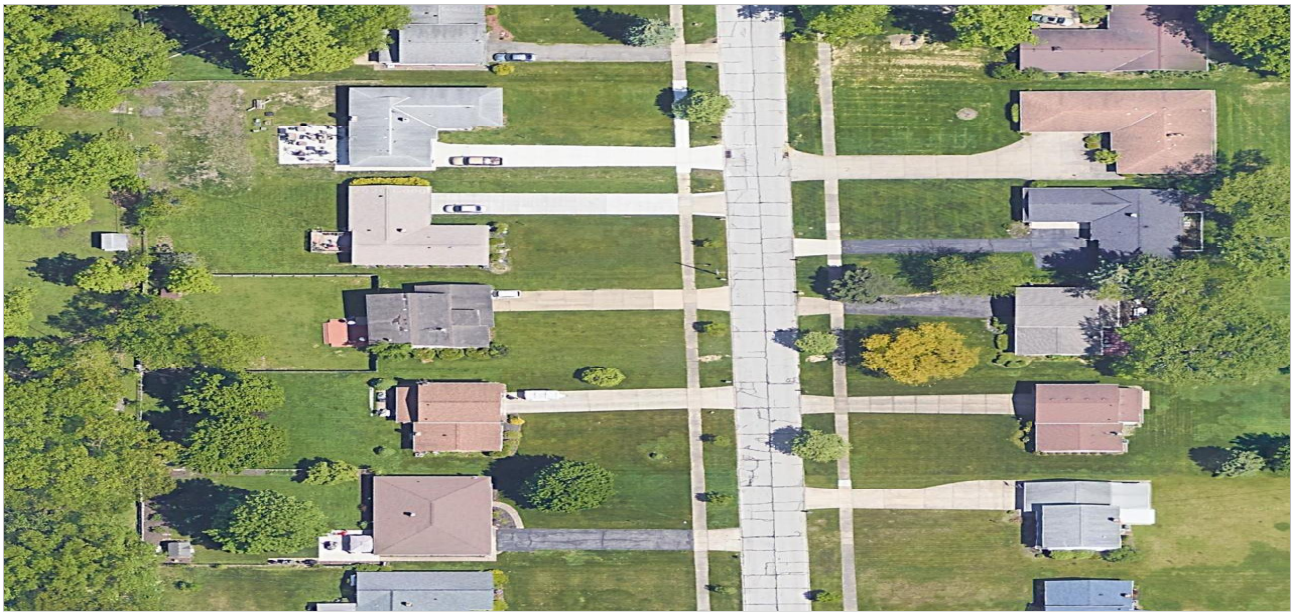

Directional Aerial Views (N / S / E / W)

North View

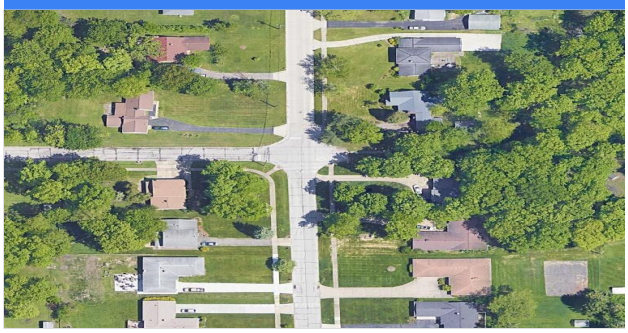

South View

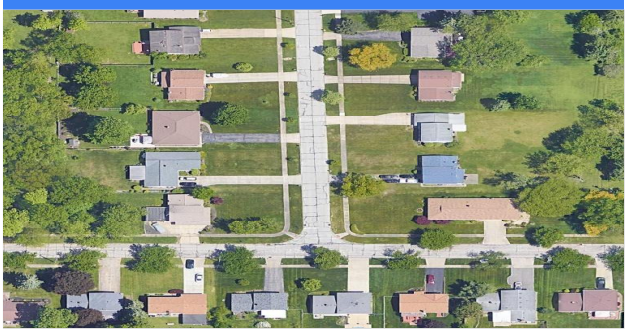

East View

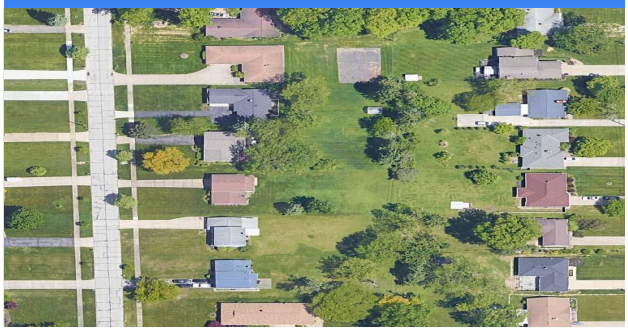

West View

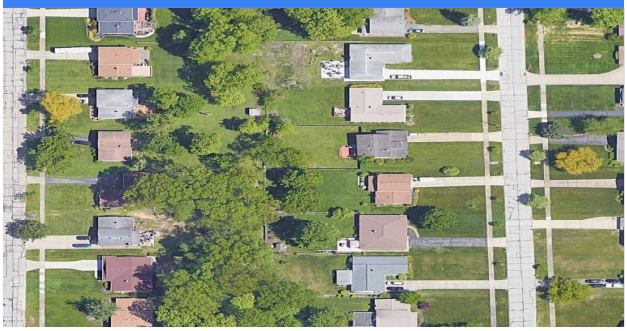

Satellite imagery sourced from Google Maps. Used for reference only.

NOTE:

This price is only valid for 30 days from estimate date, and is based on a deposit of half down upon acceptance of estimate and the remaining half due upon completion of work.

The estimate is hereby based on seen, disclosed, or otherwise obvious damage. The repair of the covered loss may be higher than these figures because of other circumstances not yet discovered. Included in this estimate are the items that the Contractor believes necessary to return the property to pre loss condition.

Unseen, undisclosed, or otherwise not obvious conditions, if discovered later or during the course of repairs, will be considered not included.

If discovered, any necessary additional repairs will be submitted for supplemental coverage, based on current market pricing.

Terms & Conditions:

The following estimate is only an approximation of the damages suffered, or expenses incurred, by the insured. No warranty or representation with regard to the accuracy of the estimate is expressed or implied and none should be inferred. The actual damages suffered, or expenses incurred, could be higher or lower than the estimate, even significantly, depending on variances in a number of factors affecting the estimate and the accuracy of the information and assumptions upon which the estimate is based.

Production Manager