ESTIMATE

EST-1742 (AI)

YICN Roofing

5420 Mardale Ave
216-777-7154
yicnteam@gmail.com

To

Yvonne Whitt

404-432-8224
4195 East 188th Street, Cleveland, OH 44122

Estimate Date: 3/29/2026

#	Description	Qty	Unit	Rate	RCV	ACV
1	Shingles, architectural asphalt	13	SQ	$350.00	$4550.00	$4550.00
2	Underlayment, #30 felt	13	SQ	$25.00	$325.00	$325.00
3	Ice & water barrier	190.40	LF	$2.02	$384.61	$384.61
4	Starter strip, 3-tab asphalt	146.72	LF	$2.50	$366.80	$366.80
5	Drip edge, metal	146.72	LF	$3.00	$440.16	$440.16
6	Ridge cap, architectural asphalt	30.24	LF	$8.50	$257.04	$257.04
7	Step flashing, metal	13.44	LF	$4.50	$60.48	$60.48
8	Remove roof covering, 3-tab composition shingle	13	SQ	$75.00	$975.00	$975.00
9	R&R Flashing - pipe jack -	1	EA	$102.17	$102.17	$102.17
10	R&R Roof vent - off ridge type -	1	EA	$97.54	$97.54	$97.54

Thank you for your business!

11	impact resist shingle - w/ felt	1	SQ	$407.43	$407.43	$407.43
12	high roof (2 stories or greater)	13	SQ	$25.54	$332.02	$332.02
13	Remove Additional charge for high roof (2 7.12 SQ 7.21 0.00 51.34 stories or greater) 10. Additional charge for	13	SQ	$7.12	$92.56	$92.56
14	haul off)	1	SQ	$589.38	$589.38	$589.38

SUBTOTAL:	**$8980.19**

TOTAL:	**$8980.19**

Thank you for your business!

ROOF MEASUREMENT SUMMARY

4195 East 188th Street, Cleveland, OH 44122

ROOF AREA	ORDER QTY	PITCH	CONFIDENCE
14.7 SQ	**0.0 SQ**	**4/12**	**A**
1,470.114 sq ft	+10% waste	—	88%

LINEAR MEASUREMENTS	Length	Confidence
Ridge	**27.0 LF**	82%
Hip	**0 LF**	85%
Valley	**0 LF**	78%
Rake	**54.0 LF**	82%
Eave	**77.0 LF**	82%
Step Flashing	**12.0 LF**	75%

WASTE CALCULATION — 1,470.114 sq ft base

Waste %	5%	**10%**	12%	15%	17%	20%
Area (sqft)	1,544	**1,617**	1,647	1,691	1,720	1,764
Squares	15.4	**16.2**	16.5	16.9	17.2	17.6

4 segments detected. Area method: segment_sum.

PROPERTY PHOTOS

4195 East 188th Street, Cleveland, OH 44122

Aerial View — Satellite Imagery

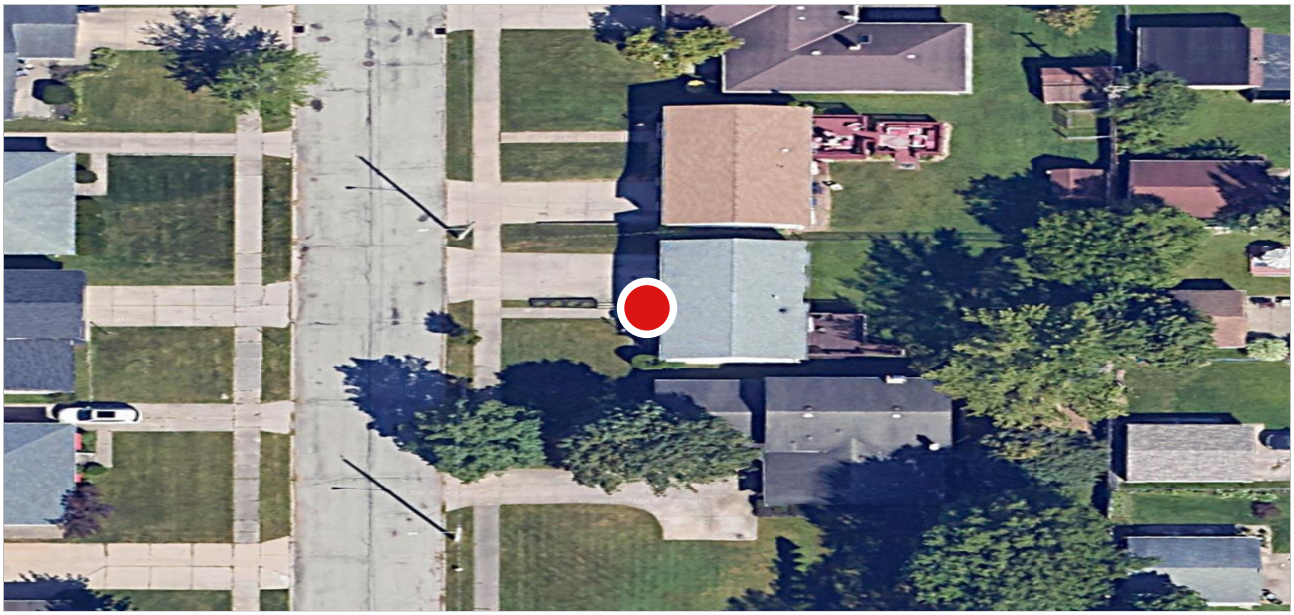

Directional Aerial Views (N / S / E / W)

North View

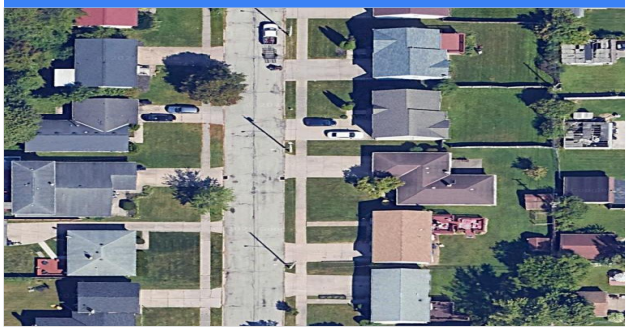

South View

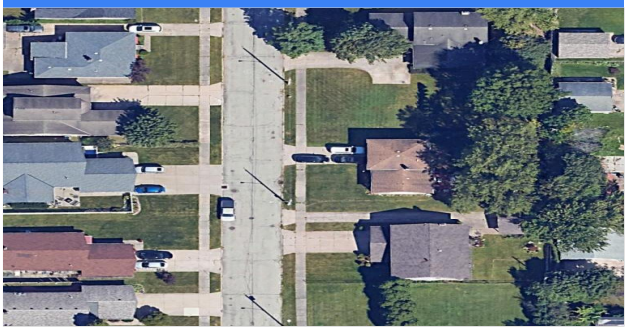

East View

West View

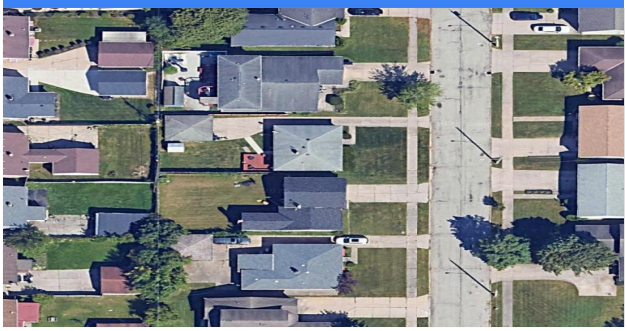

Satellite imagery sourced from Google Maps. Used for reference only.

NOTE:

This price is only valid for 30 days from estimate date, and is based on a deposit of half down upon acceptance of estimate and the remaining half due upon completion of work.

The estimate is hereby based on seen, disclosed, or otherwise obvious damage. The repair of the covered loss may be higher than these figures because of other circumstances not yet discovered. Included in this estimate are the items that the Contractor believes necessary to return the property to pre loss condition.

Unseen, undisclosed, or otherwise not obvious conditions, if discovered later or during the course of repairs, will be considered not included.

If discovered, any necessary additional repairs will be submitted for supplemental coverage, based on current market pricing.

Terms & Conditions:

The following estimate is only an approximation of the damages suffered, or expenses incurred, by the insured. No warranty or representation with regard to the accuracy of the estimate is expressed or implied and none should be inferred. The actual damages suffered, or expenses incurred, could be higher or lower than the estimate, even significantly, depending on variances in a number of factors affecting the estimate and the accuracy of the information and assumptions upon which the estimate is based.

Production Manager

5420 Mardale Ave