ESTIMATE

EST-1735 (AI)

YICN Roofing

5420 Mardale Ave
216-777-7154
yicnteam@gmail.com

To

Hines

10813 Earle Ave, Cleveland Ohio

Estimate Date: 3/27/2026

#	Description	Qty	Unit	Rate	RCV	ACV
1	Remove Existing Siding	23.34	SQ	$45.10	$1052.59	$1052.59
2	Vinyl Siding (Standard)	23.34	SQ	$425.04	$9920.35	$9920.35
3	House Wrap	23.34	SQ	$55.00	$1283.81	$1283.81
4	Accessories & Misc	1	LS	$1987.50	$1987.50	$1987.50
5	Debris Removal	1	EA	$350.00	$350.00	$350.00
6	5 inch Seamless Gutters	260	LF	$8.00	$2080.00	$2080.00
7	Aluminum Soffit	182	LF	$12.00	$2184.00	$2184.00
8	Fascia Metal Wrap	182	LF	$8.25	$1501.50	$1501.50
9	Window Wraps (Aluminum)	14	EA	$125.00	$1750.00	$1750.00
10	Entry Door Wraps	2	EA	$150.00	$300.00	$300.00

Thank you for your business!

SUBTOTAL:	**$22409.75**
TOTAL:	**$22409.75**

Thank you for your business!

SIDING MEASUREMENT SUMMARY

10813 Earle Ave, Cleveland Ohio

WALL AREA	ORDER QTY	BUILDING SIZE	CONFIDENCE
23.3 SQ	**25.7 SQ**	**—**	**—**
2,334 sq ft net	+10% waste	1 story	0%

WALL DETAILS	Value
Perimeter	—
Story Height	**9 ft / story**
Gross Wall Area	**2,684 sqft**
Opening Deduction	**0% (windows/doors)**
Outside Corners	—
Inside Corners	—
Gable Area	—

WASTE CALCULATION — 2,334 sqft net wall area

Waste %	5%	**10%**	12%	15%	17%	20%
Area (sqft)	2,451	**2,567**	2,614	2,684	2,731	2,801
Squares	24.5	**25.7**	26.1	26.8	27.3	28.0

Measurements derived from line items (estimate pre-dates automatic measurement storage).

PROPERTY PHOTOS

10813 Earle Ave, Cleveland Ohio

Aerial View — Satellite Imagery

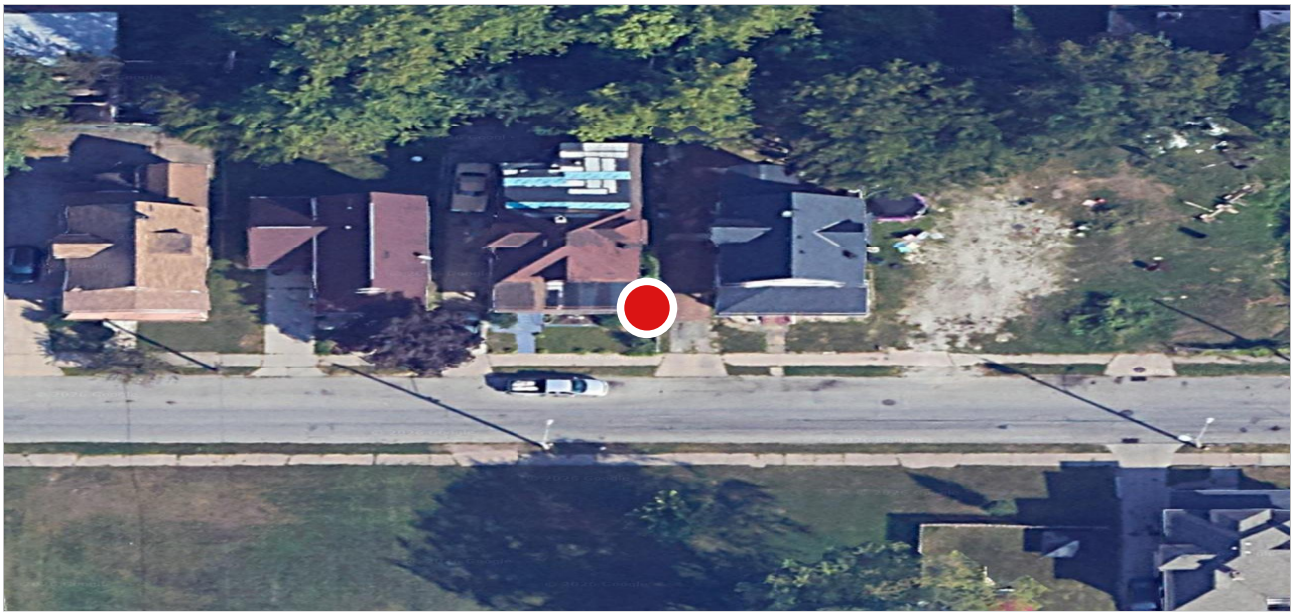

Directional Aerial Views (N / S / E / W)

North View

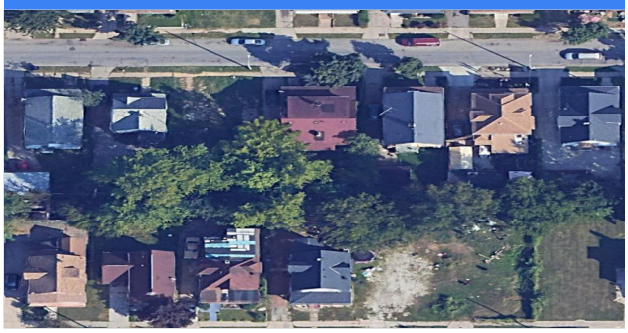

South View

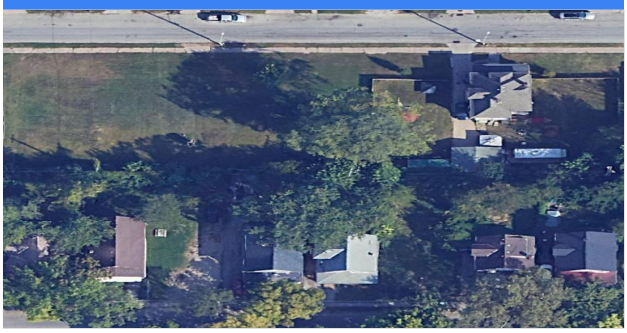

East View

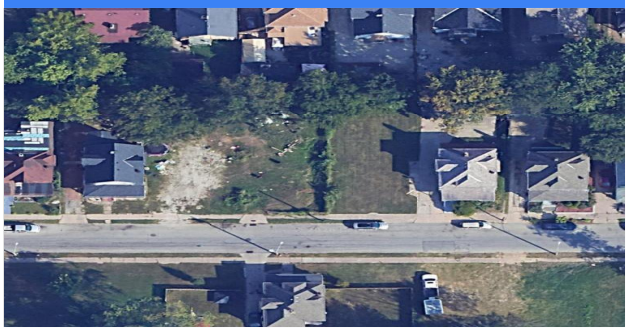

West View

Satellite imagery sourced from Google Maps. Used for reference only.

NOTE:

This price is only valid for 30 days from estimate date, and is based on a deposit of half down upon acceptance of estimate and the remaining half due upon completion of work.

The estimate is hereby based on seen, disclosed, or otherwise obvious damage. The repair of the covered loss may be higher than these figures because of other circumstances not yet discovered. Included in this estimate are the items that the Contractor believes necessary to return the property to pre loss condition.

Unseen, undisclosed, or otherwise not obvious conditions, if discovered later or during the course of repairs, will be considered not included.

If discovered, any necessary additional repairs will be submitted for supplemental coverage, based on current market pricing.

Terms & Conditions:

The following estimate is only an approximation of the damages suffered, or expenses incurred, by the insured. No warranty or representation with regard to the accuracy of the estimate is expressed or implied and none should be inferred. The actual damages suffered, or expenses incurred, could be higher or lower than the estimate, even significantly, depending on variances in a number of factors affecting the estimate and the accuracy of the information and assumptions upon which the estimate is based.

Production Manager

5420 Mardale Ave