NOTIFY-U

MOBILE AND UBIQUITOUS COMPUTING

UIT_4HPC_GROUP-2

CONTENT

01 ABSTRACT

02 CHALLENGES AND OBJECTIVES

03 APP ARCHITECTURE

04 IMPLEMENTATION FLOW

05 APP'S OUTCOME

06 CONCLUSION

07 REFERENCE

ABSTRACT

The project "Notify-U" focuses on notifying users about their schedules, offering location-based weather updates, and ensuring users are reminded of important classes to prevent lateness.

CHALLENGES AND OBJECTIVES

Challenges

Combining different services,
Ensuring data security, achieving
Cross-device functionality, and
Balancing information accuracy

Objectives

to establish an information-oriented system
to enhance student convenience, and
to foster location-based engagement

APP ARCHITECTURE

Our Notify U app uses progressive web app (PWA) architecture which is compatible with all kinds of mobile devices and browser

APP ARCHITECTURE

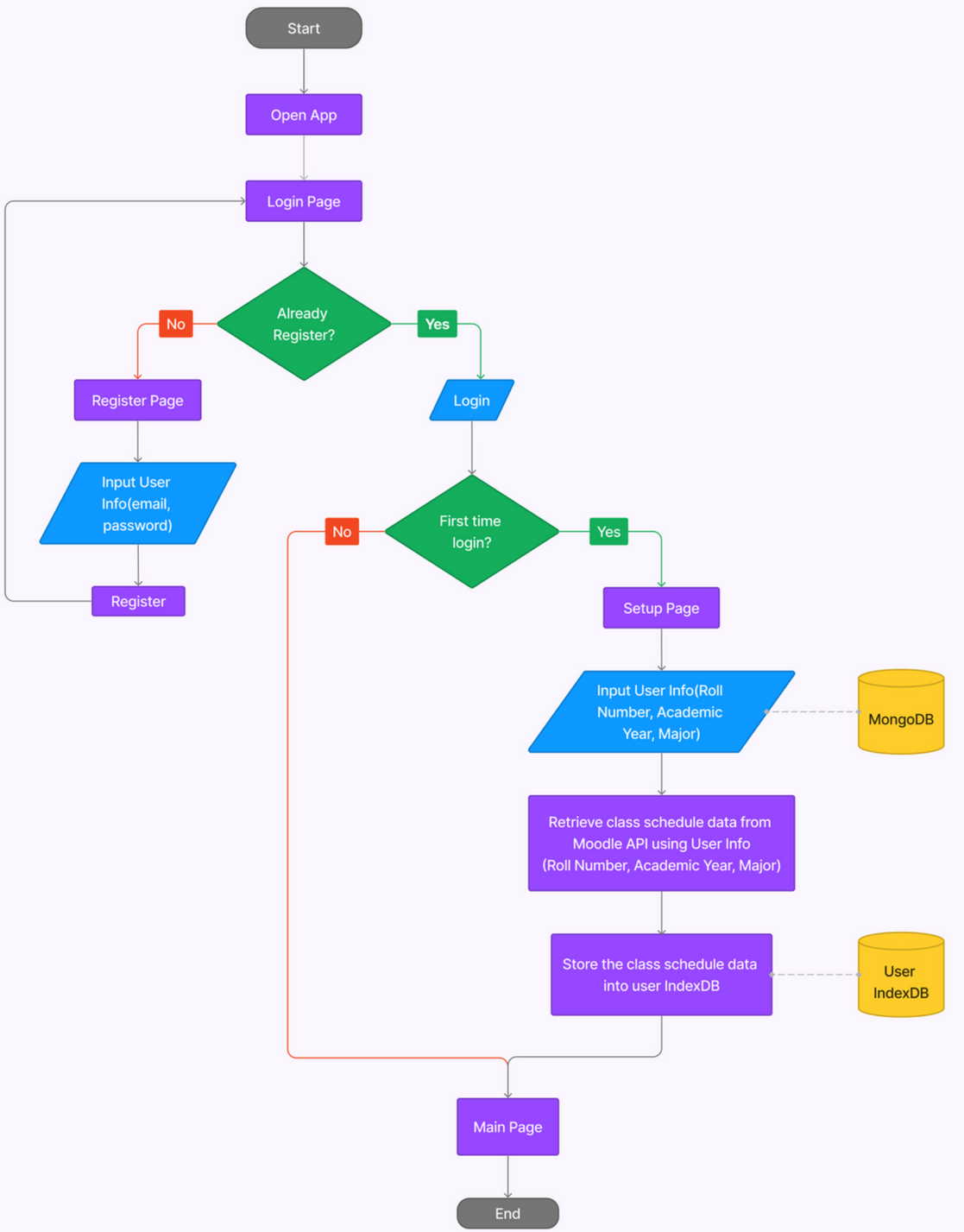

APP ARCHITECTURE

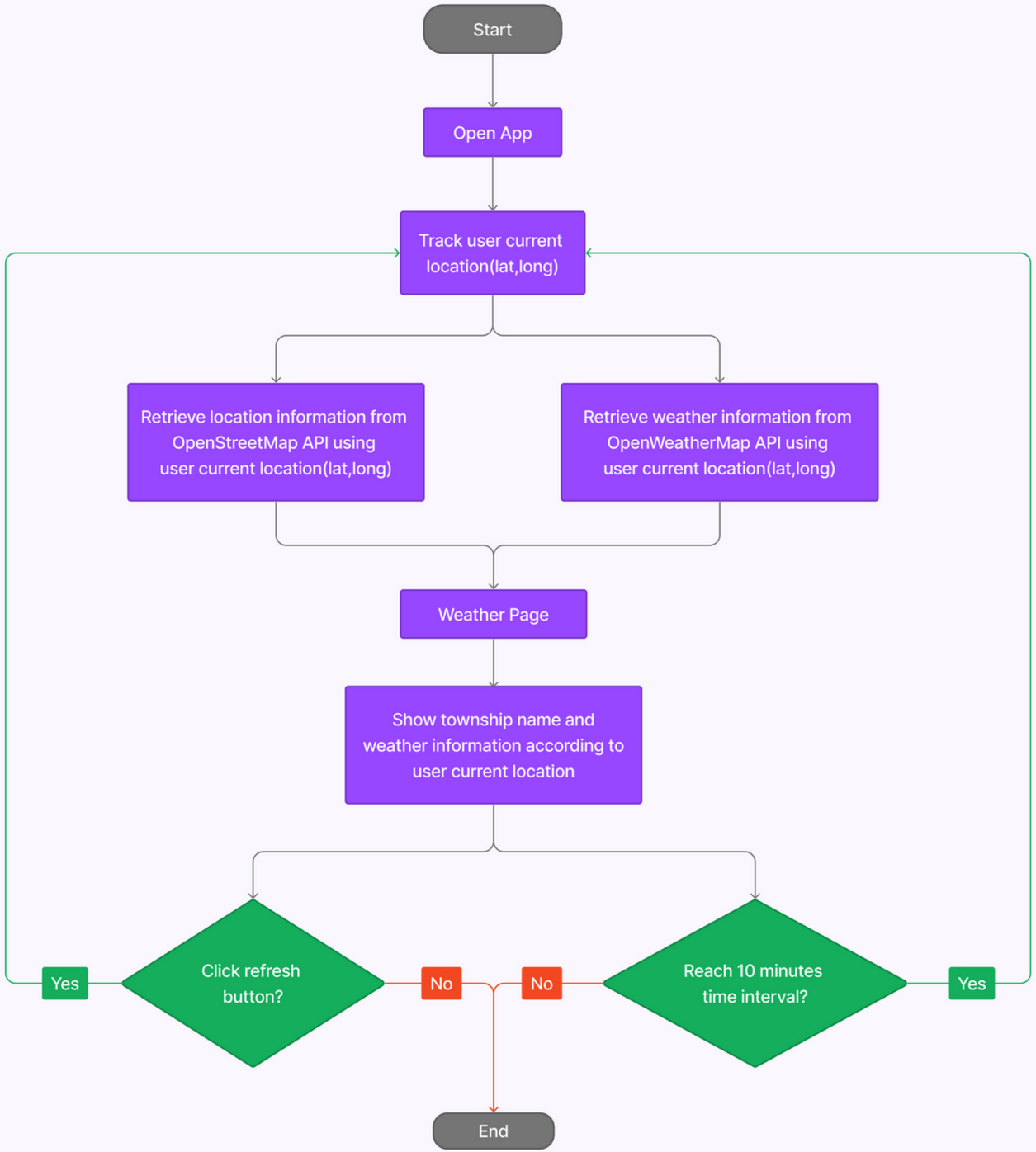

APP ARCHITECTURE

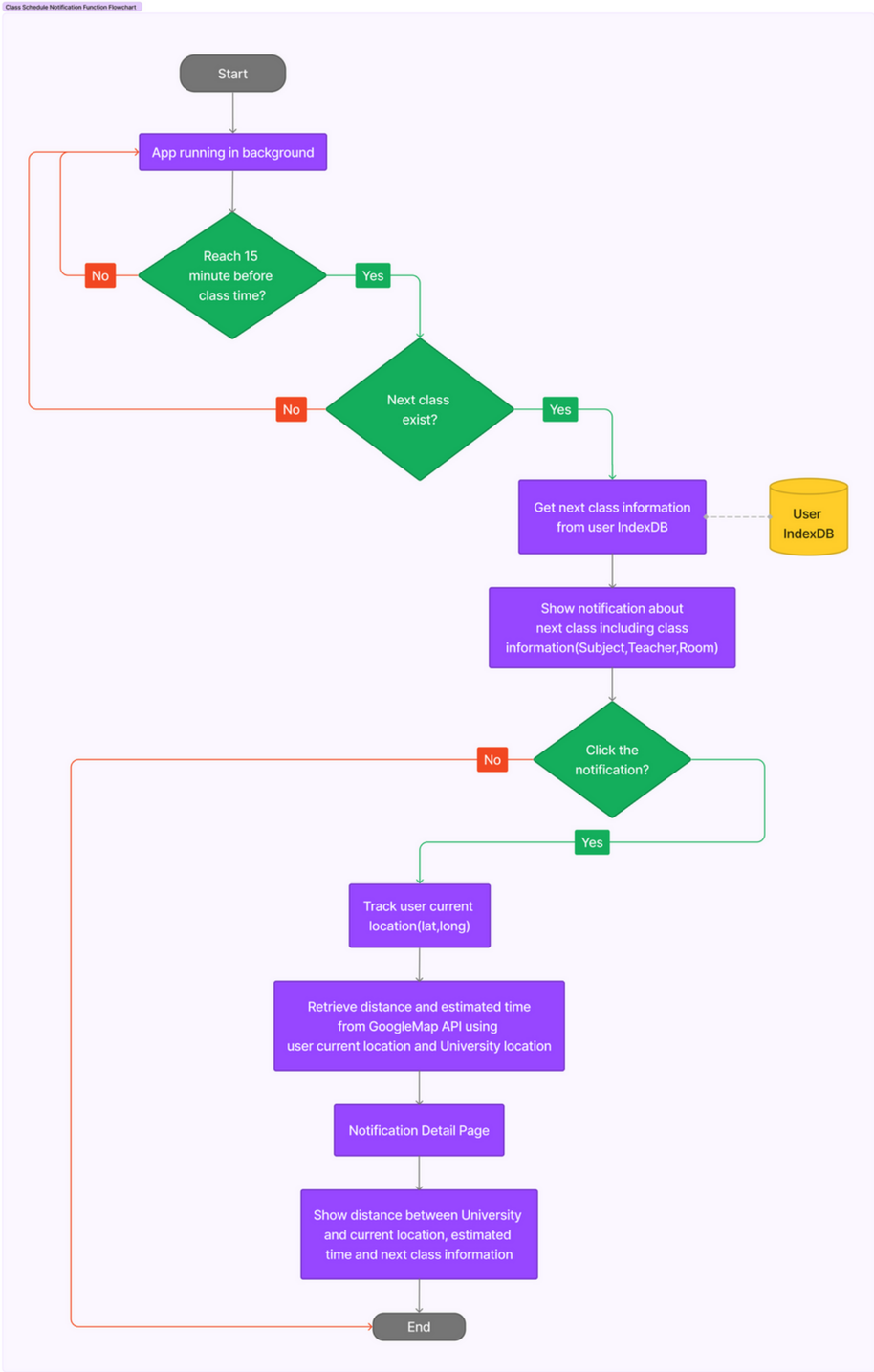

IMPLEMENTATION FLOW

developed by using MERN Stack

IMPLEMENTATION FLOW

01

ANALYZE

Differentiating our proposed goal and desired final outcome

02

DRAW

Making our goal more clear and try to start the implementation

03

DEVELOP

Start to create our plan to get the proposed solution

04

PUBLISH

finalizing our product and testing in real-time

APP'S OUTCOME

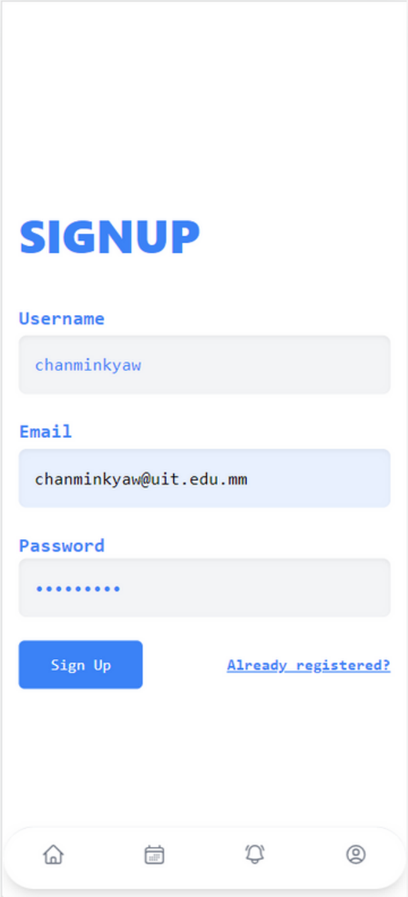

SIGNUP PAGE

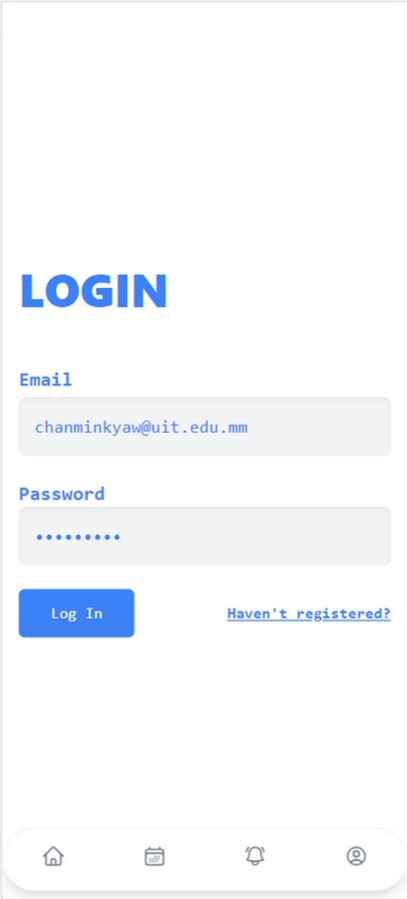

LOGIN PAGE

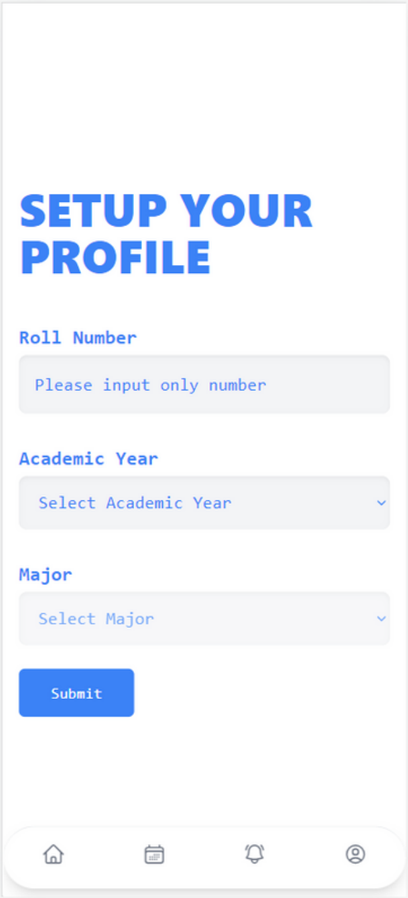

PROFILE SETUP

APP'S OUTCOME (CONT)

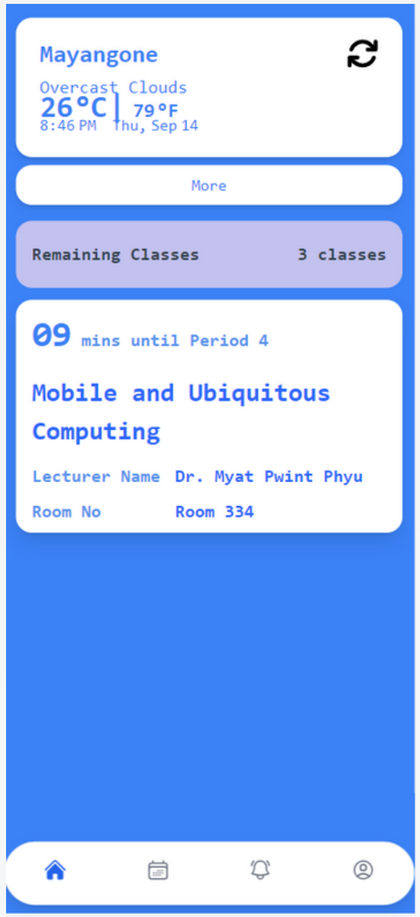

HOME PAGE

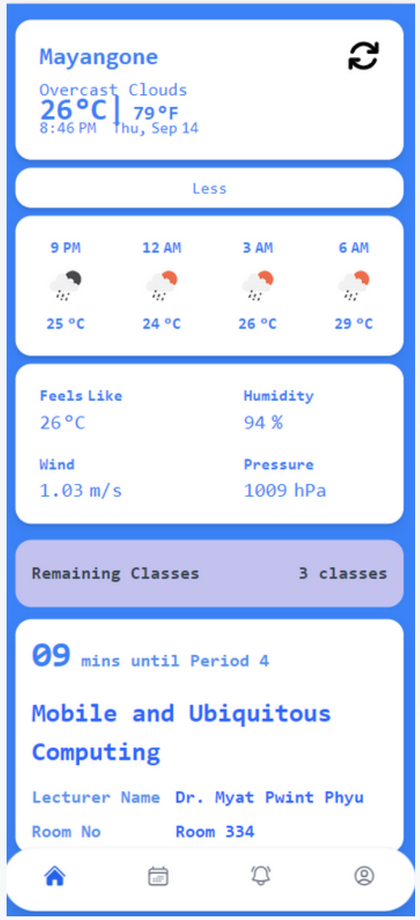

CLICK MORE

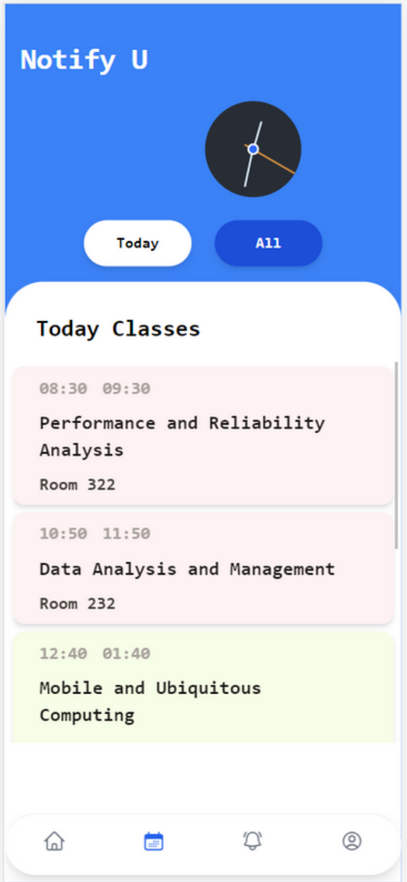

SCHEDULES

APP'S OUTCOME (CONT)

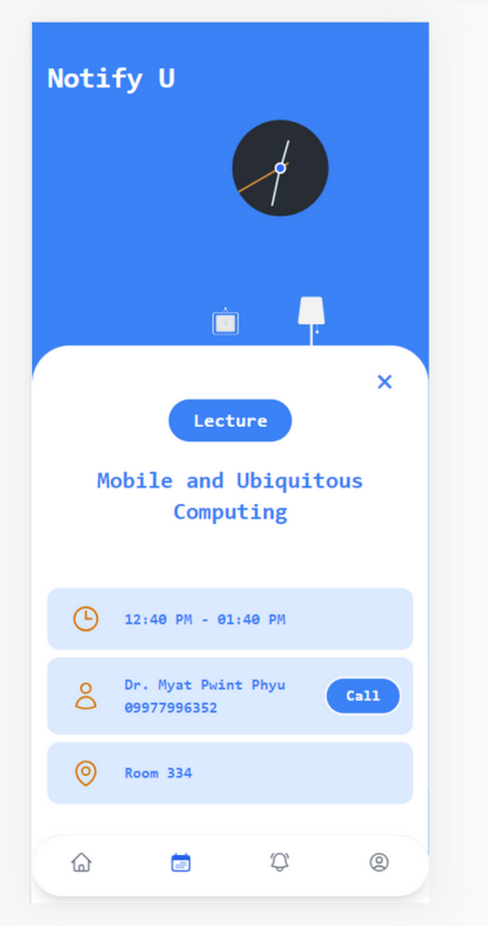

SCHEDULE DETAILS

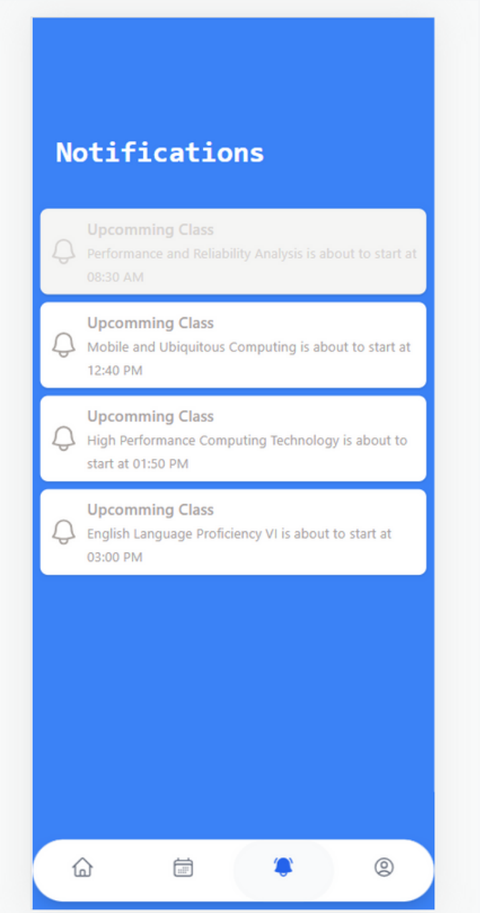

NOTIFICATION

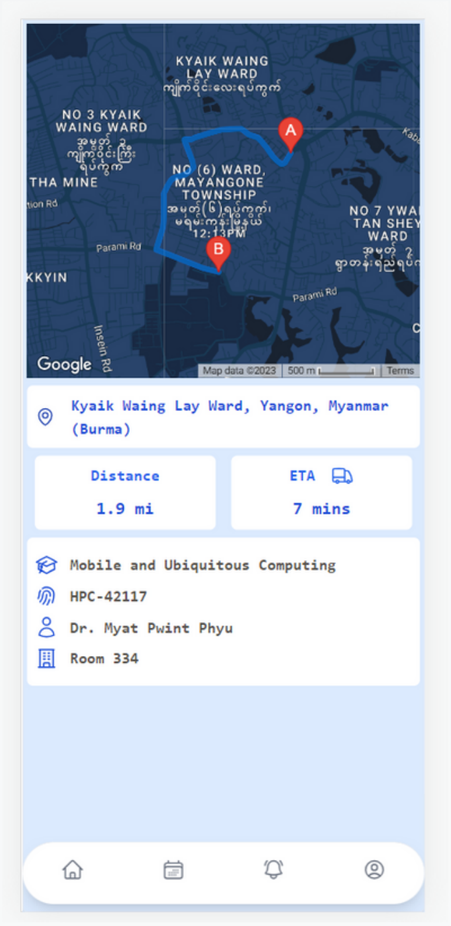

DISTANCE AND LOCATION

CONCLUSION

"Notify U" is a context-aware project that focuses on improving user experiences related to schedules, weather information, and class reminders.

It uses location and traffic data to calculate estimated arrival times and integrates with Moodle API for class schedules.

Our project aims to enhance daily routines through context-aware features and timely notifications.

THANK'S FOR YOUR TIME