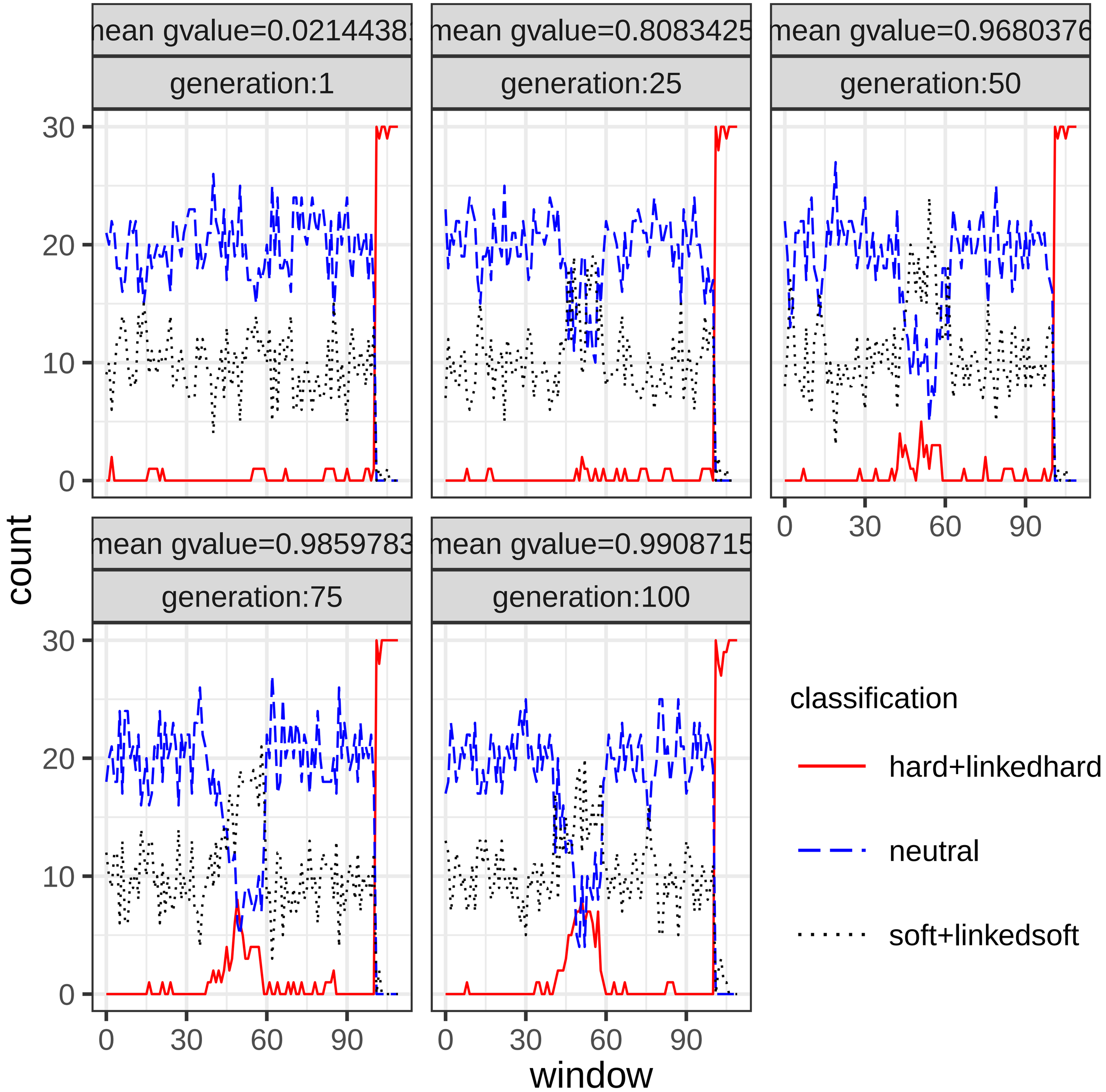
mean gvalue=0.0214438
generation:1
mean gvalue=0.8083425
generation:25
mean gvalue=0.9680376
generation:50
mean gvalue=0.9859783
generation:75
mean gvalue=0.9908715
generation:100
count
window
0
10
20
30
0
30
60
90
classification
hard+linkedhard
neutral
soft+linkedsoft