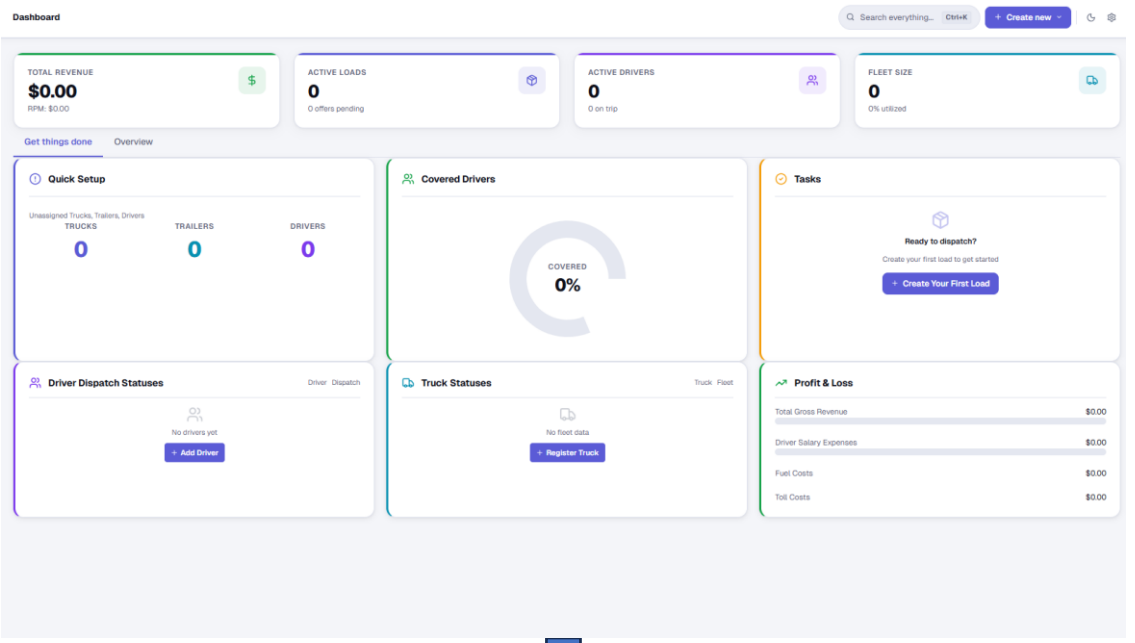
Dashboard
Search everything... Ctrl+K
+ Create new
TOTAL REVENUE
$0.00
RPM: $0.00
ACTIVE LOADS
0
0 offers pending
ACTIVE DRIVERS
0
0 on trip
FLEET SIZE
0
0% utilized
Get things done
Overview
Quick Setup
Unassigned Trucks, Trailers, Drivers
TRUCKS
0
TRAILERS
0
DRIVERS
0
Covered Drivers
COVERED
0%
Tasks
Ready to dispatch?
Create your first load to get started
+ Create Your First Load
Driver Dispatch Statuses
Driver Dispatch
No drivers yet
+ Add Driver
Truck Statuses
Truck Fleet
No fleet data
+ Register Truck
Profit & Loss
Total Gross Revenue $0.00
Driver Salary Expenses $0.00
Fuel Costs $0.00
Toll Costs $0.00

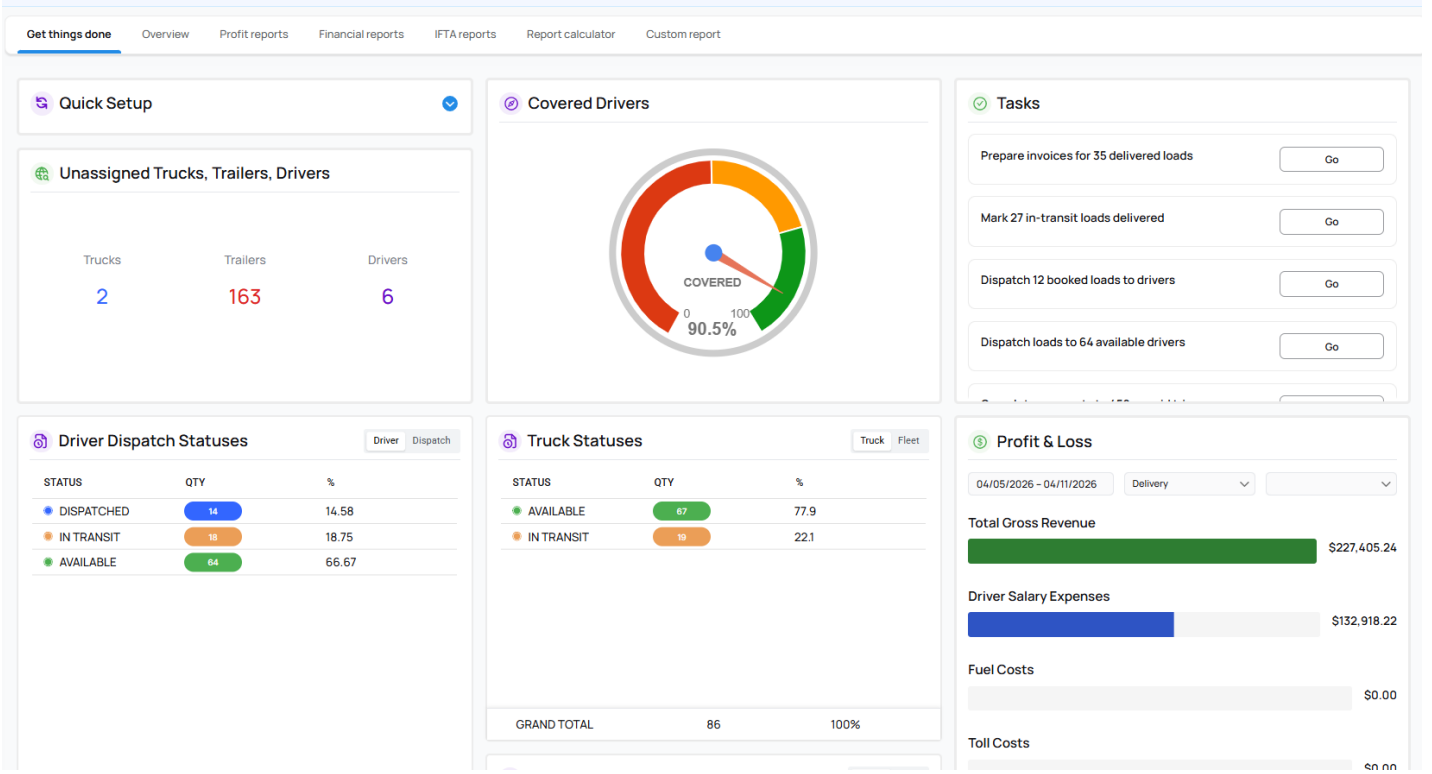
Get things done
Overview
Profit reports
Financial reports
IFTA reports
Report calculator
Custom report
Quick Setup
Unassigned Trucks, Trailers, Drivers
Trucks
2
Trailers
163
Drivers
6
Covered Drivers
COVERED
0
100
90.5%
Tasks
Prepare invoices for 35 delivered loads
Go
Mark 27 in-transit loads delivered
Go
Dispatch 12 booked loads to drivers
Go
Dispatch loads to 64 available drivers
Go
Driver Dispatch Statuses
Driver
Dispatch
STATUS
QTY
%
DISPATCHED
14
14.58
IN TRANSIT
18
18.75
AVAILABLE
64
66.67
Truck Statuses
Truck
Fleet
STATUS
QTY
%
AVAILABLE
67
77.9
IN TRANSIT
19
22.1
GRAND TOTAL
86
100%
Profit & Loss
04/05/2026 - 04/11/2026
Delivery
Total Gross Revenue
$227,405.24
Driver Salary Expenses
$132,918.22
Fuel Costs
$0.00
Toll Costs

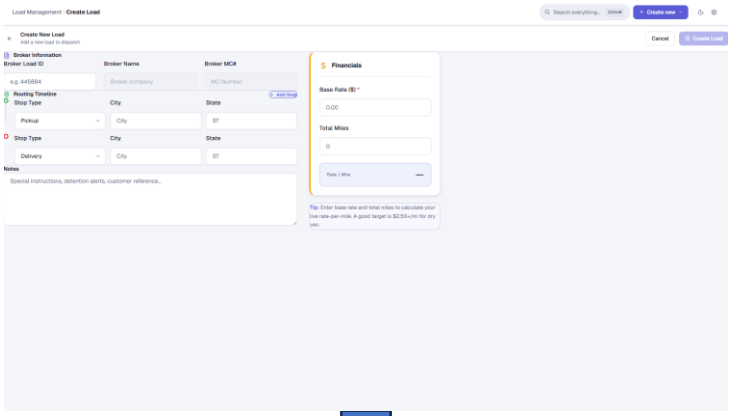
Load Management · Create Load
Create New Load
Add a new load to dispatch
Cancel
Create Load
Broker Information
Broker Load ID
Broker Name
Broker MC#
Routing Timeline
Stop Type
City
State
Pickup
Delivery
Notes
Special instructions, detention alerts, customer reference...
Financials
Base Rate ($) *
0.00
Total Miles
0
Rate / Mile

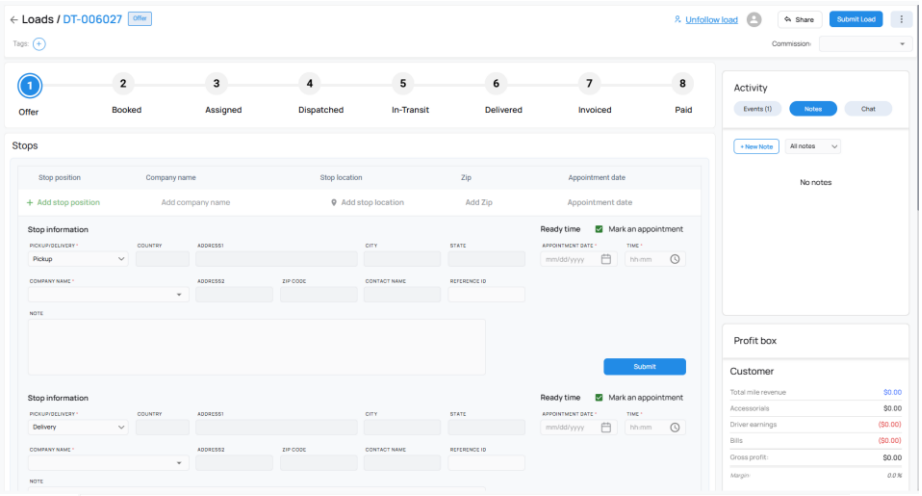
Loads / DT-006027
Offer
Unfollow load
Share
Submit Load
Commission
1 Offer
2 Booked
3 Assigned
4 Dispatched
5 In-Transit
6 Delivered
7 Invoiced
8 Paid
Activity
Events (1)
Notes
Chat
+ New Note
All notes
No notes
Stops
Stop position
Company name
Stop location
Zip
Appointment date
+ Add stop position
Add company name
Add stop location
Add Zip
Appointment date
Stop information
Ready time
Mark an appointment
Submit
Profit box
Customer
Total mile revenue
Accessorials
Driver earnings
Bills
Gross profit
Margin

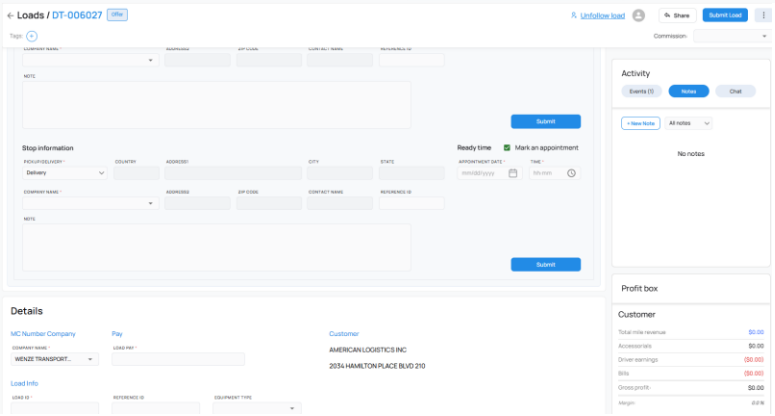
Loads / DT-006027
Offer
Unfollow load
Share
Submit Load
Commission
Activity
Events (1)
Notes
Chat
+ New Note
All notes
No notes
Stop information
Ready time
Mark an appointment
Submit
Details
MC Number Company
Pay
Customer
WENZE TRANSPORT...
AMERICAN LOGISTICS INC
2034 HAMILTON PLACE BLVD 210
Load Info
Profit box
Customer

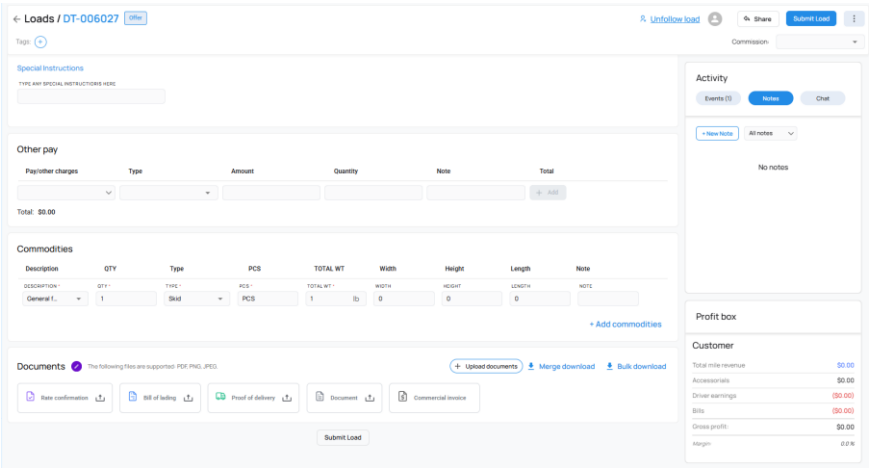
Loads / DT-006027
Offer
Unfollow load
Share
Submit Load
Commission
Special Instructions
TYPE ANY SPECIAL INSTRUCTIONS HERE
Activity
Events (1)
Notes
Chat
+ New Note
All notes
No notes
Other pay
Pay/other charges
Type
Amount
Quantity
Note
Total
Total: $0.00
Commodities
Description
QTY
Type
PCS
TOTAL WT
Width
Height
Length
Note
General f...
Skid
+ Add commodities
Documents
The following files are supported: PDF, PNG, JPEG.
Upload documents
Merge download
Bulk download
Rate confirmation
Bill of lading
Proof of delivery
Document
Commercial invoice
Submit Load
Profit box
Customer
Total mile revenue
Accessorials
Driver earnings
Bills
Gross profit
Margin

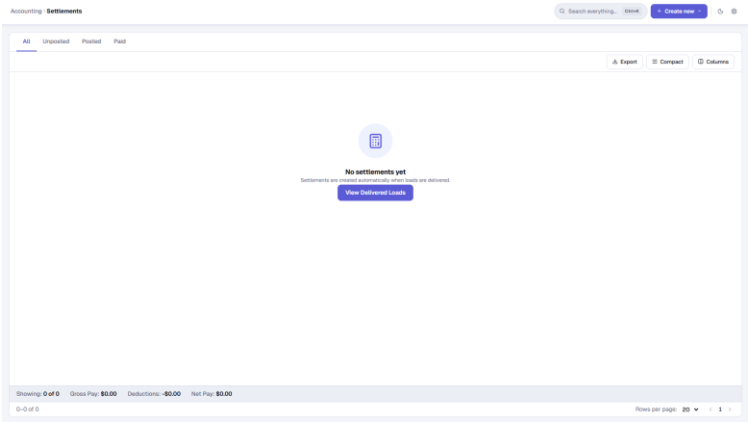
Accounting › Settlements
Search everything...
Ctrl+K
+ Create new
All
Unposted
Posted
Paid
Export
Compact
Columns
No settlements yet
Settlements are created automatically when loads are delivered.
View Delivered Loads
Showing: 0 of 0
Gross Pay: $0.00
Deductions: -$0.00
Net Pay: $0.00
0–0 of 0
Rows per page: 20
1

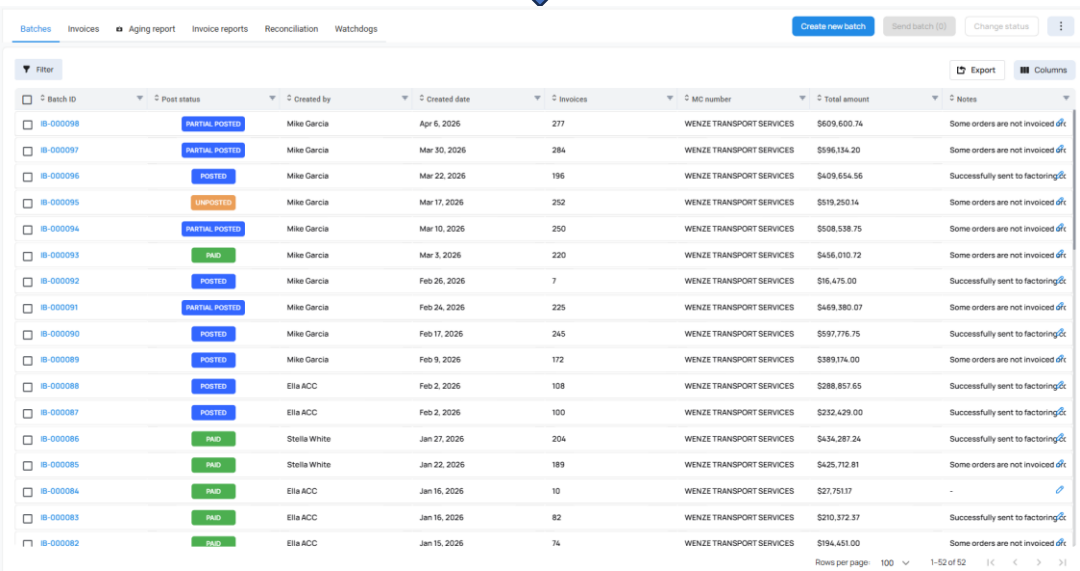
Batches
Invoices
Aging report
Invoice reports
Reconciliation
Watchdogs
Create new batch
Send batch (0)
Change status
Filter
Export
Columns
Batch ID | Post status | Created by | Created date | Invoices | MC number | Total amount | Notes
IB-000098 | PARTIAL POSTED | Mike Garcia | Apr 6, 2026 | 277 | WENZE TRANSPORT SERVICES | $609,600.74 | Some orders are not invoiced
IB-000097 | PARTIAL POSTED | Mike Garcia | Mar 30, 2026 | 284 | WENZE TRANSPORT SERVICES | $596,134.20 | Some orders are not invoiced
IB-000096 | POSTED | Mike Garcia | Mar 22, 2026 | 196 | WENZE TRANSPORT SERVICES | $409,654.56 | Successfully sent to factoring
IB-000095 | UNPOSTED | Mike Garcia | Mar 17, 2026 | 252 | WENZE TRANSPORT SERVICES | $519,250.14 | Some orders are not invoiced
IB-000094 | PARTIAL POSTED | Mike Garcia | Mar 10, 2026 | 250 | WENZE TRANSPORT SERVICES | $508,538.75 | Some orders are not invoiced
IB-000093 | PAID | Mike Garcia | Mar 3, 2026 | 220 | WENZE TRANSPORT SERVICES | $456,010.72 | Some orders are not invoiced
IB-000092 | POSTED | Mike Garcia | Feb 26, 2026 | 7 | WENZE TRANSPORT SERVICES | $16,475.00 | Successfully sent to factoring
IB-000091 | PARTIAL POSTED | Mike Garcia | Feb 24, 2026 | 225 | WENZE TRANSPORT SERVICES | $469,380.07 | Some orders are not invoiced
IB-000090 | POSTED | Mike Garcia | Feb 17, 2026 | 245 | WENZE TRANSPORT SERVICES | $597,776.75 | Successfully sent to factoring
IB-000089 | POSTED | Mike Garcia | Feb 9, 2026 | 172 | WENZE TRANSPORT SERVICES | $389,174.00 | Some orders are not invoiced
IB-000088 | POSTED | Ella ACC | Feb 2, 2026 | 108 | WENZE TRANSPORT SERVICES | $288,857.65 | Successfully sent to factoring
IB-000087 | POSTED | Ella ACC | Feb 2, 2026 | 100 | WENZE TRANSPORT SERVICES | $232,429.00 | Successfully sent to factoring
IB-000086 | PAID | Stella White | Jan 27, 2026 | 204 | WENZE TRANSPORT SERVICES | $434,287.24 | Successfully sent to factoring
IB-000085 | PAID | Stella White | Jan 22, 2026 | 189 | WENZE TRANSPORT SERVICES | $425,712.81 | Some orders are not invoiced
IB-000084 | PAID | Ella ACC | Jan 16, 2026 | 10 | WENZE TRANSPORT SERVICES | $27,751.17 | -
IB-000083 | PAID | Ella ACC | Jan 16, 2026 | 82 | WENZE TRANSPORT SERVICES | $210,372.37 | Successfully sent to factoring
IB-000082 | PAID | Ella ACC | Jan 15, 2026 | 74 | WENZE TRANSPORT SERVICES | $194,451.00 | Some orders are not invoiced
Rows per page: 100
1–52 of 52

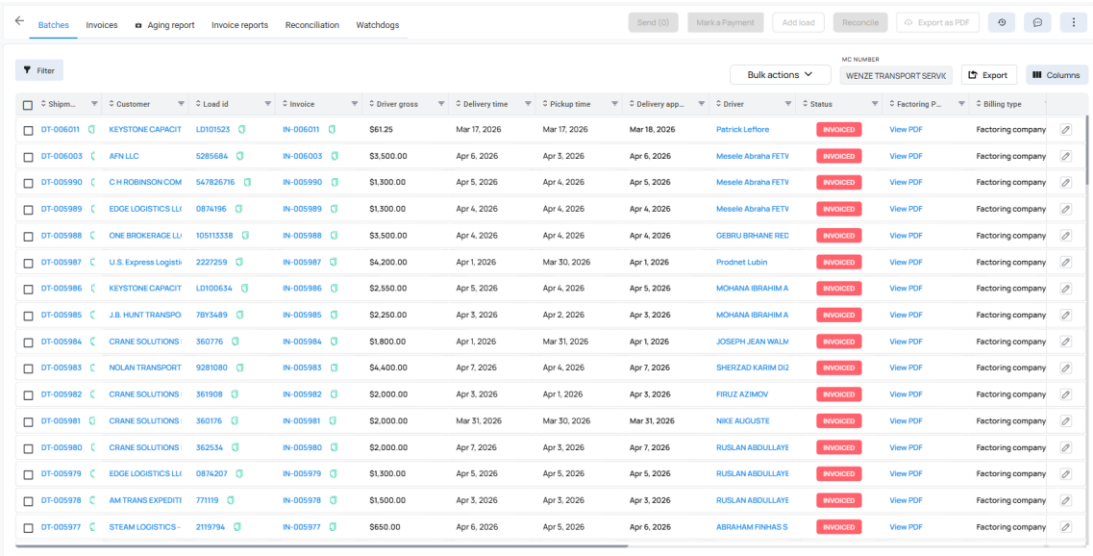
Batches
Invoices
Aging report
Invoice reports
Reconciliation
Watchdogs
Send (0)
Mark a Payment
Add load
Reconcile
Export as PDF
Filter
Bulk actions
MC NUMBER
WENZE TRANSPORT SERVIC
Export
Columns
Shipm... | Customer | Load id | Invoice | Driver gross | Delivery time | Pickup time | Delivery app... | Driver | Status | Factoring P... | Billing type
DT-006011 | KEYSTONE CAPACIT | LD101523 | IN-006011 | $61.25 | Mar 17, 2026 | Mar 17, 2026 | Mar 18, 2026 | Patrick Lefflore | INVOICED | View PDF | Factoring company
DT-006003 | AFN LLC | 5285684 | IN-006003 | $3,500.00 | Apr 6, 2026 | Apr 3, 2026 | Apr 6, 2026 | Mesele Abraha FETV | INVOICED | View PDF | Factoring company
DT-005990 | C H ROBINSON COM | 547826716 | IN-005990 | $1,300.00 | Apr 5, 2026 | Apr 4, 2026 | Apr 5, 2026 | Mesele Abraha FETV | INVOICED | View PDF | Factoring company
DT-005989 | EDGE LOGISTICS LL | 0874196 | IN-005989 | $1,300.00 | Apr 4, 2026 | Apr 4, 2026 | Apr 4, 2026 | Mesele Abraha FETV | INVOICED | View PDF | Factoring company
DT-005988 | ONE BROKERAGE LL | 105113338 | IN-005988 | $3,500.00 | Apr 4, 2026 | Apr 4, 2026 | Apr 4, 2026 | GEBRU BRHANE REC | INVOICED | View PDF | Factoring company
DT-005987 | U.S. Express Logisti | 2227259 | IN-005987 | $4,200.00 | Apr 1, 2026 | Mar 30, 2026 | Apr 1, 2026 | Prodnet Lubin | INVOICED | View PDF | Factoring company
DT-005986 | KEYSTONE CAPACIT | LD100634 | IN-005986 | $2,550.00 | Apr 5, 2026 | Apr 4, 2026 | Apr 5, 2026 | MOHANA IBRAHIM A | INVOICED | View PDF | Factoring company
DT-005985 | J.B. HUNT TRANSPO | 7BY3489 | IN-005985 | $2,250.00 | Apr 3, 2026 | Apr 2, 2026 | Apr 3, 2026 | MOHANA IBRAHIM A | INVOICED | View PDF | Factoring company
DT-005984 | CRANE SOLUTIONS | 360776 | IN-005984 | $1,800.00 | Apr 1, 2026 | Mar 31, 2026 | Apr 1, 2026 | JOSEPH JEAN WALM | INVOICED | View PDF | Factoring company
DT-005983 | NOLAN TRANSPORT | 9281080 | IN-005983 | $4,400.00 | Apr 7, 2026 | Apr 4, 2026 | Apr 7, 2026 | SHERZAD KARIM DIZ | INVOICED | View PDF | Factoring company
DT-005982 | CRANE SOLUTIONS | 361908 | IN-005982 | $2,000.00 | Apr 3, 2026 | Apr 1, 2026 | Apr 3, 2026 | FIRUZ AZIMOV | INVOICED | View PDF | Factoring company
DT-005981 | CRANE SOLUTIONS | 360176 | IN-005981 | $2,000.00 | Mar 31, 2026 | Mar 30, 2026 | Mar 31, 2026 | NIKE AUGUSTE | INVOICED | View PDF | Factoring company
DT-005980 | CRANE SOLUTIONS | 362534 | IN-005980 | $2,000.00 | Apr 7, 2026 | Apr 3, 2026 | Apr 7, 2026 | RUSLAN ABDULLAYE | INVOICED | View PDF | Factoring company
DT-005979 | EDGE LOGISTICS LL | 0874207 | IN-005979 | $1,300.00 | Apr 5, 2026 | Apr 5, 2026 | Apr 5, 2026 | RUSLAN ABDULLAYE | INVOICED | View PDF | Factoring company
DT-005978 | AM TRANS EXPEDITI | 771119 | IN-005978 | $1,500.00 | Apr 3, 2026 | Apr 3, 2026 | Apr 3, 2026 | RUSLAN ABDULLAYE | INVOICED | View PDF | Factoring company
DT-005977 | STEAM LOGISTICS - | 2119794 | IN-005977 | $650.00 | Apr 6, 2026 | Apr 5, 2026 | Apr 6, 2026 | ABRAHAM FINHAS S | INVOICED | View PDF | Factoring company

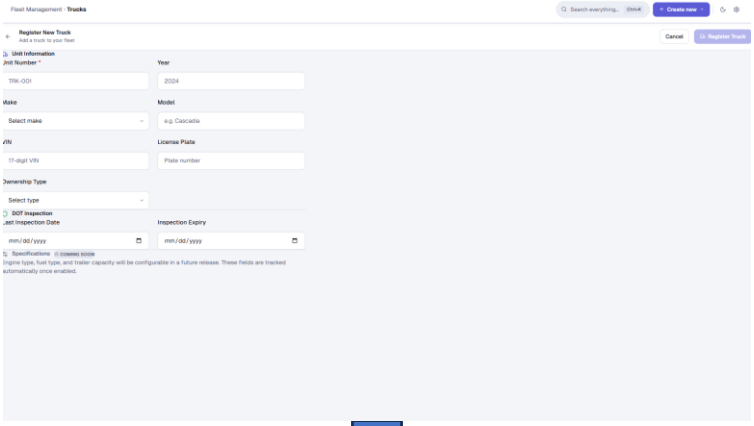
Fleet Management › Trucks
Search everything... Ctrl+K
+ Create new
Register New Truck
Add a truck to your fleet
Cancel
Register Truck
Unit Information
Unit Number *
TRK-001
Year
2024
Make
Select make
Model
e.g. Cascadia
VIN
17-digit VIN
License Plate
Plate number
Ownership Type
Select type
DOT Inspection
Last Inspection Date
mm/dd/yyyy
Inspection Expiry
mm/dd/yyyy
Specifications
COMING SOON
Engine type, fuel type, and trailer capacity will be configurable in a future release. These fields are tracked automatically once enabled.

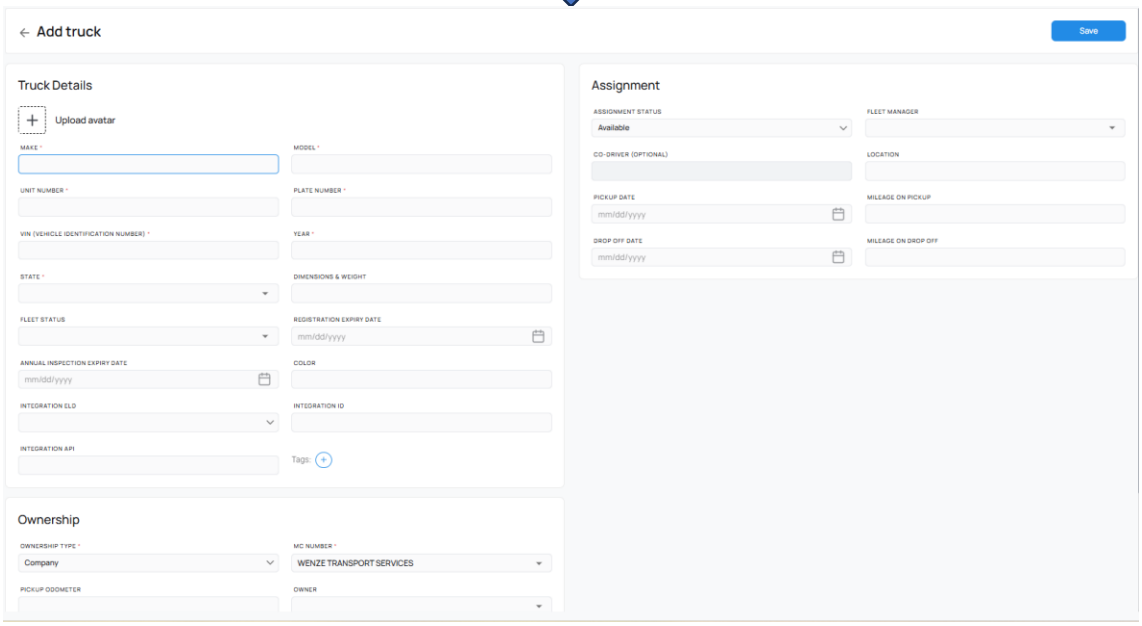
Add truck
Save
Truck Details
Upload avatar
MAKE *
MODEL *
UNIT NUMBER *
PLATE NUMBER *
VIN (VEHICLE IDENTIFICATION NUMBER) *
YEAR *
STATE *
DIMENSIONS & WEIGHT
FLEET STATUS
REGISTRATION EXPIRY DATE
mm/dd/yyyy
ANNUAL INSPECTION EXPIRY DATE
mm/dd/yyyy
COLOR
INTEGRATION ELD
INTEGRATION ID
INTEGRATION API
Tags:
Assignment
ASSIGNMENT STATUS
Available
FLEET MANAGER
CO-DRIVER (OPTIONAL)
LOCATION
PICKUP DATE
mm/dd/yyyy
MILEAGE ON PICKUP
DROP OFF DATE
mm/dd/yyyy
MILEAGE ON DROP OFF
Ownership
OWNERSHIP TYPE *
Company
MC NUMBER *
WENZE TRANSPORT SERVICES
PICKUP ODOMETER
OWNER

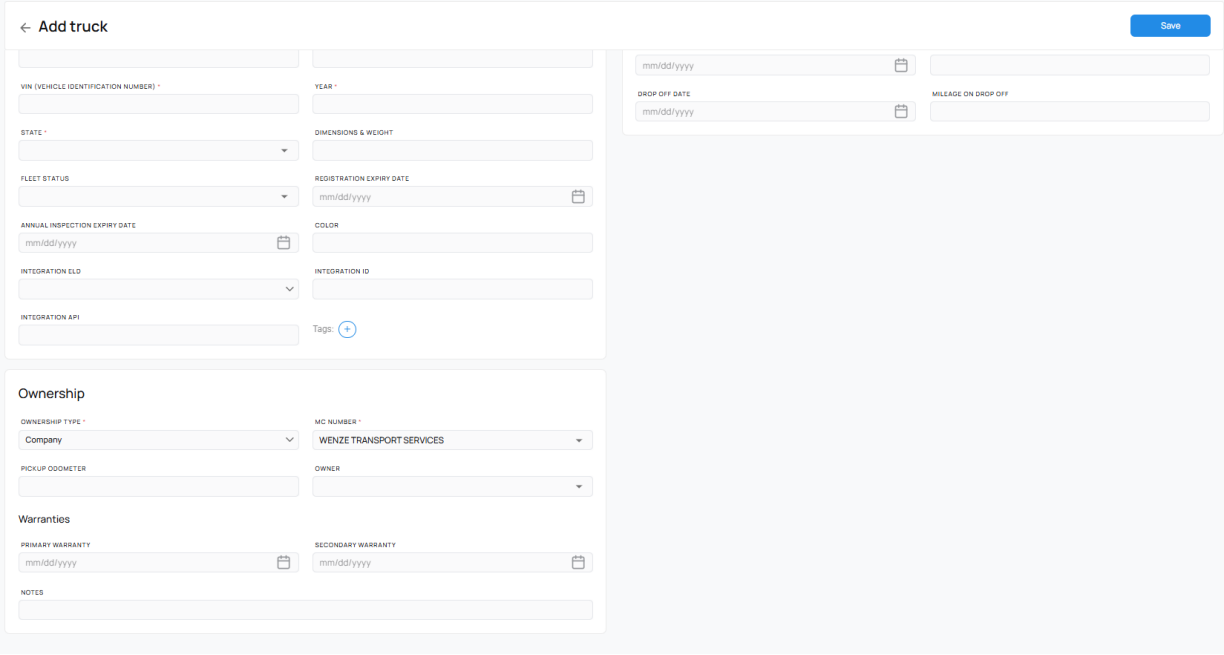
Add truck
Save
VIN (VEHICLE IDENTIFICATION NUMBER) *
YEAR *
STATE *
DIMENSIONS & WEIGHT
FLEET STATUS
REGISTRATION EXPIRY DATE
mm/dd/yyyy
ANNUAL INSPECTION EXPIRY DATE
mm/dd/yyyy
COLOR
INTEGRATION ELD
INTEGRATION ID
INTEGRATION API
Tags:
mm/dd/yyyy
DROP OFF DATE
mm/dd/yyyy
MILEAGE ON DROP OFF
Ownership
OWNERSHIP TYPE *
Company
MC NUMBER *
WENZE TRANSPORT SERVICES
PICKUP ODOMETER
OWNER
Warranties
PRIMARY WARRANTY
mm/dd/yyyy
SECONDARY WARRANTY
mm/dd/yyyy
NOTES

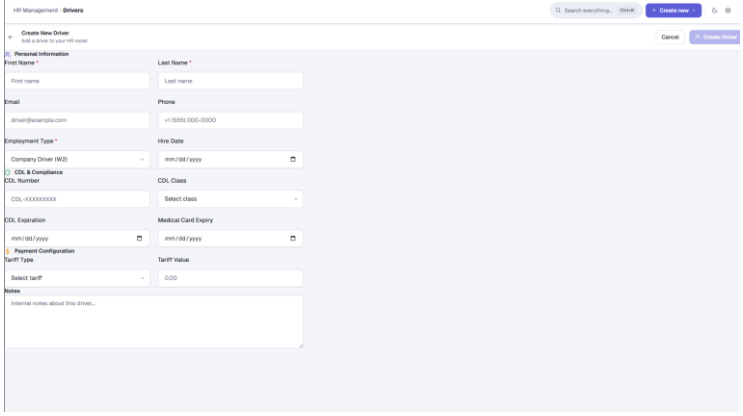
HR Management · Drivers
Search everything... Ctrl+K
+ Create new
Create New Driver
Add a driver to your HR roster
Cancel
Create Driver
Personal information
First Name *
First name
Last Name *
Last name
Email
driver@example.com
Phone
+1 (555) 000-0000
Employment Type *
Company Driver (W2)
Hire Date
mm/dd/yyyy
CDL & Compliance
CDL Number
CDL-XXXXXXXXX
CDL Class
Select class
CDL Expiration
mm/dd/yyyy
Medical Card Expiry
mm/dd/yyyy
Payment Configuration
Tariff Type
Select tariff
Tariff Value
0.00
Notes
Internal notes about this driver...

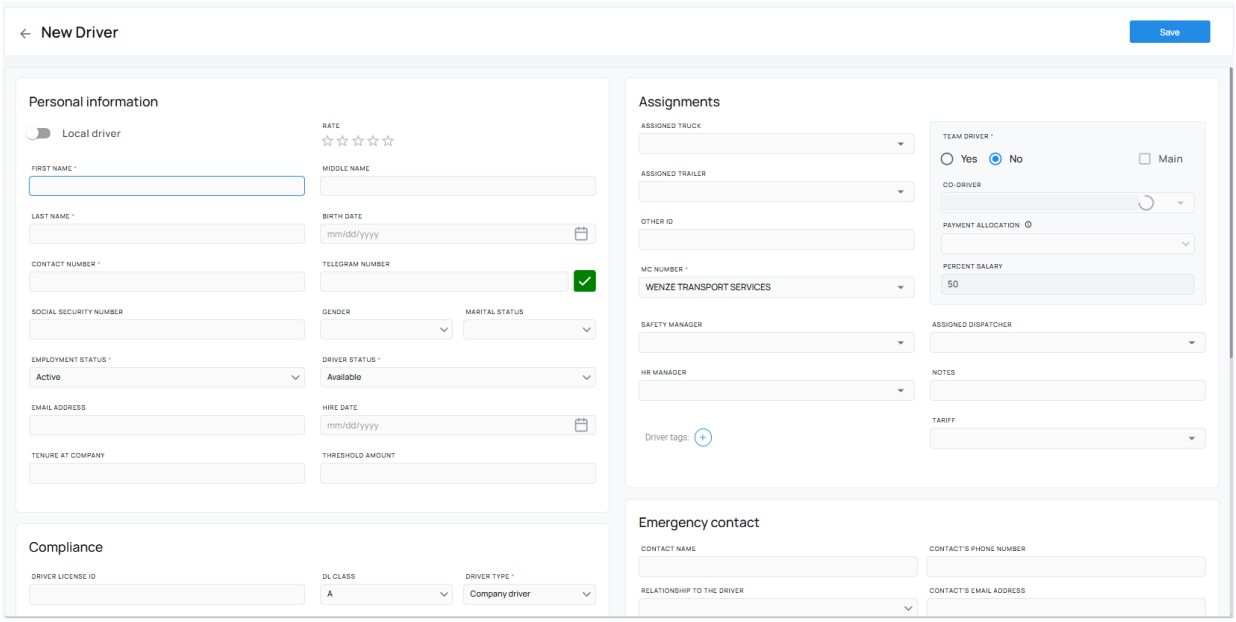
New Driver
Save
Personal information
Local driver
RATE
FIRST NAME *
MIDDLE NAME
LAST NAME *
BIRTH DATE
mm/dd/yyyy
CONTACT NUMBER *
TELEGRAM NUMBER
SOCIAL SECURITY NUMBER
GENDER
MARITAL STATUS
EMPLOYMENT STATUS *
Active
DRIVER STATUS *
Available
EMAIL ADDRESS
HIRE DATE
mm/dd/yyyy
TENURE AT COMPANY
THRESHOLD AMOUNT
Assignments
ASSIGNED TRUCK
ASSIGNED TRAILER
OTHER ID
MC NUMBER *
WENZE TRANSPORT SERVICES
SAFETY MANAGER
HR MANAGER
Driver tags:
TEAM DRIVER *
Yes
No
Main
CO-DRIVER
PAYMENT ALLOCATION
PERCENT SALARY
50
ASSIGNED DISPATCHER
NOTES
TARIFF
Compliance
DRIVER LICENSE ID
DL CLASS
A
DRIVER TYPE *
Company driver
Emergency contact
CONTACT NAME
CONTACT'S PHONE NUMBER
RELATIONSHIP TO THE DRIVER
CONTACT'S EMAIL ADDRESS

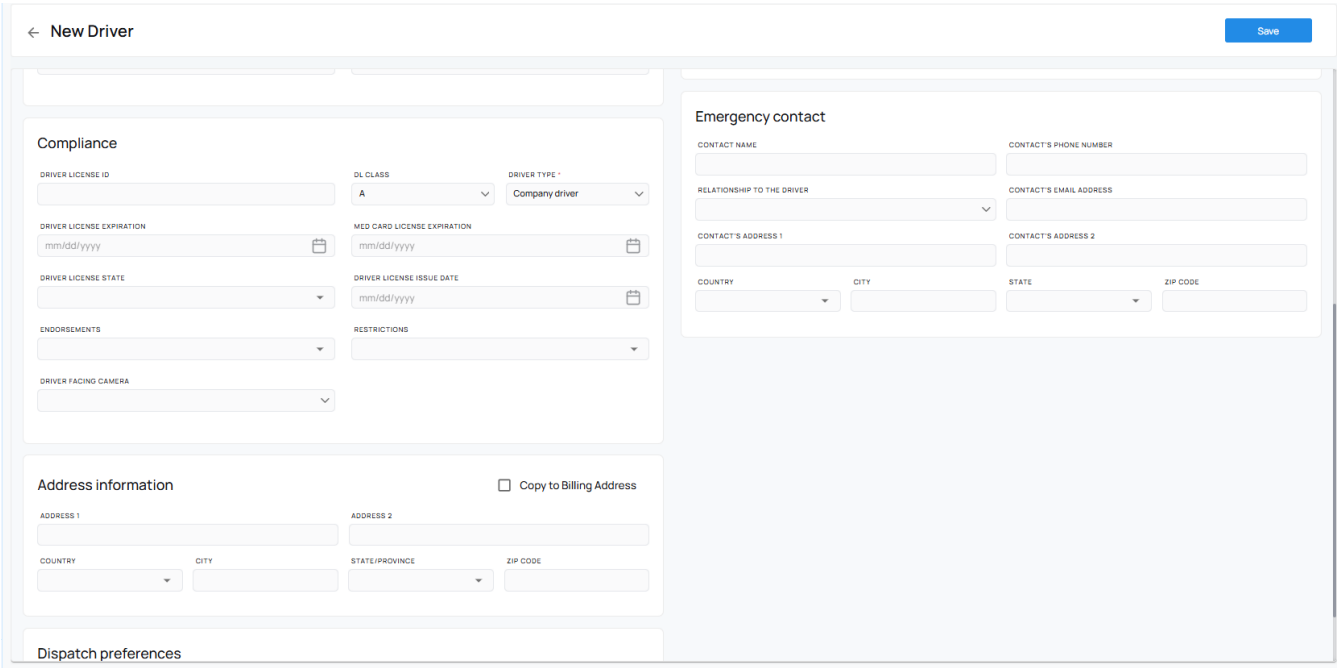
New Driver
Save
Compliance
DRIVER LICENSE ID
DL CLASS
A
DRIVER TYPE *
Company driver
DRIVER LICENSE EXPIRATION
mm/dd/yyyy
MED CARD LICENSE EXPIRATION
mm/dd/yyyy
DRIVER LICENSE STATE
DRIVER LICENSE ISSUE DATE
mm/dd/yyyy
ENDORSEMENTS
RESTRICTIONS
DRIVER FACING CAMERA
Address information
Copy to Billing Address
ADDRESS 1
ADDRESS 2
COUNTRY
CITY
STATE/PROVINCE
ZIP CODE
Dispatch preferences
Emergency contact
CONTACT NAME
CONTACT'S PHONE NUMBER
RELATIONSHIP TO THE DRIVER
CONTACT'S EMAIL ADDRESS
CONTACT'S ADDRESS 1
CONTACT'S ADDRESS 2
COUNTRY
CITY
STATE
ZIP CODE