Blues for Blanche

Art Pepper

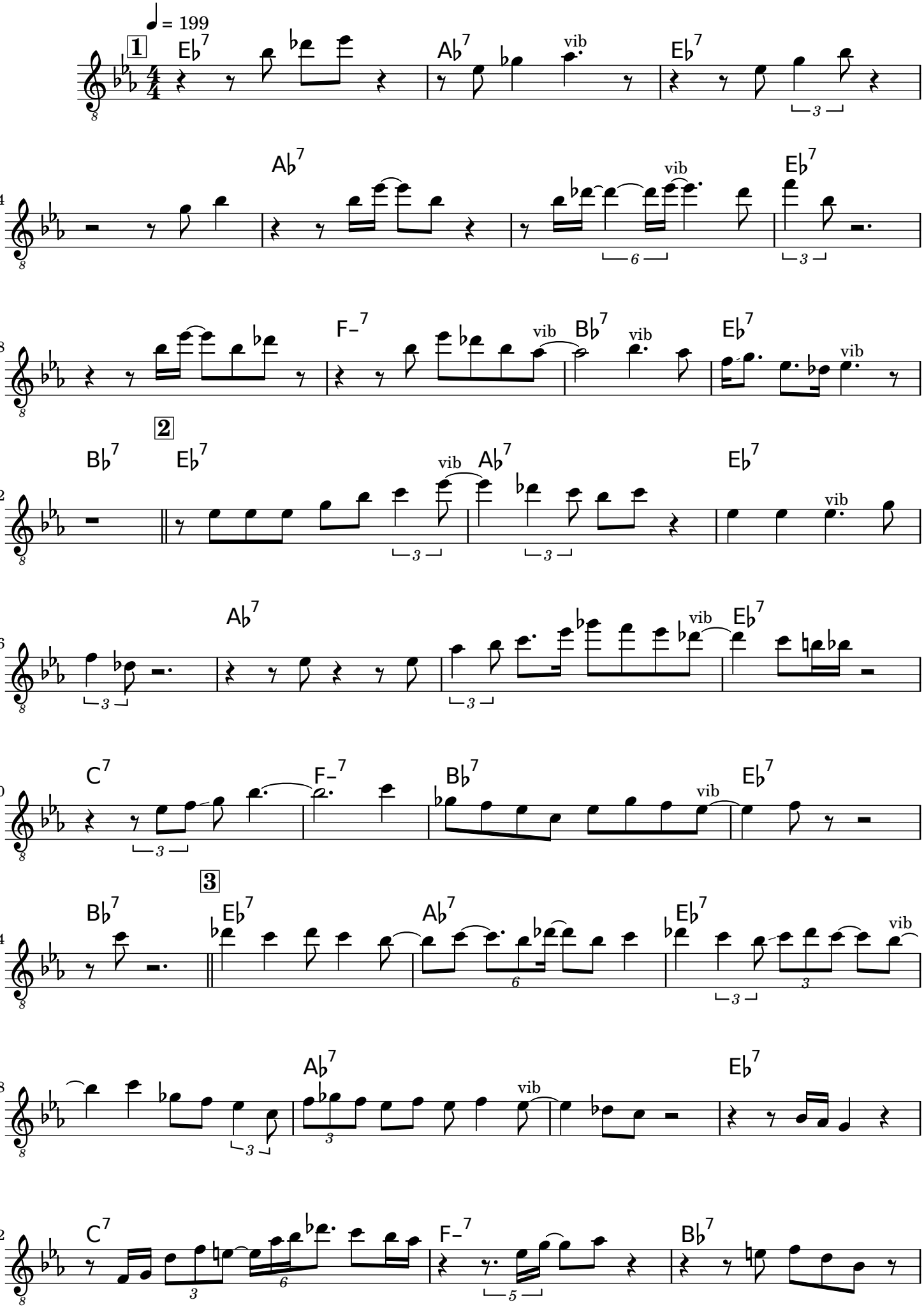

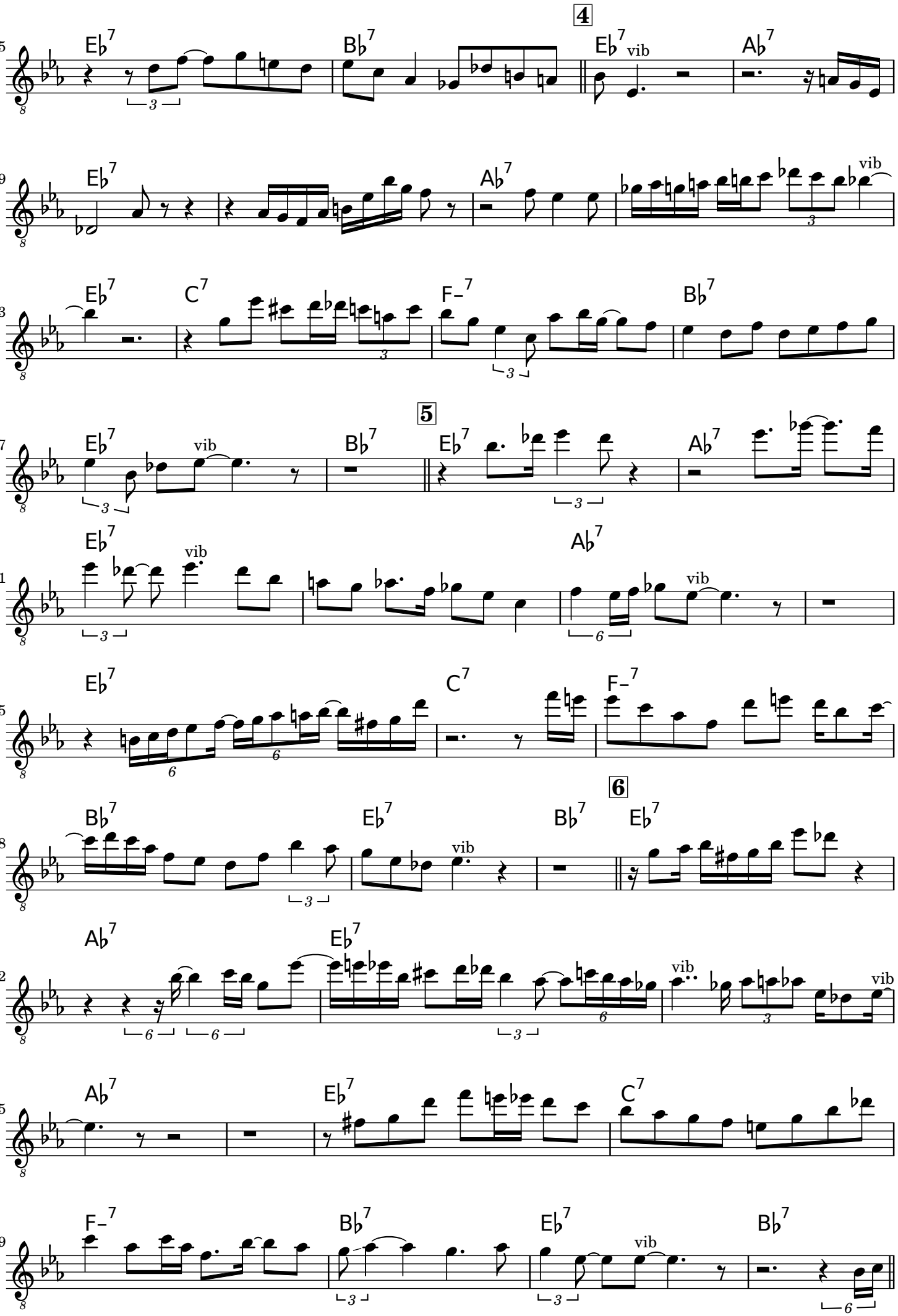
4
5
6
vib

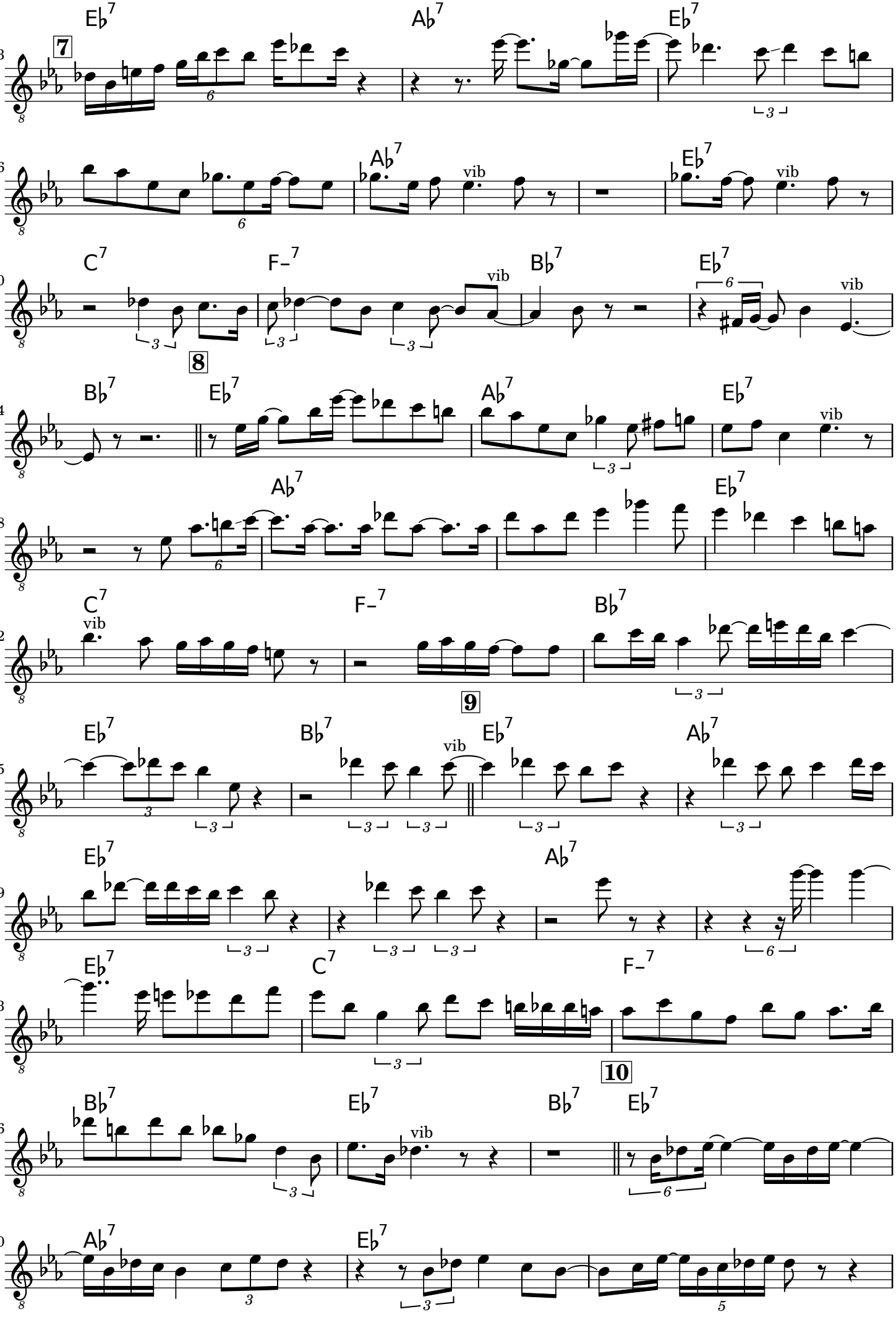
7
8
9
10
vib

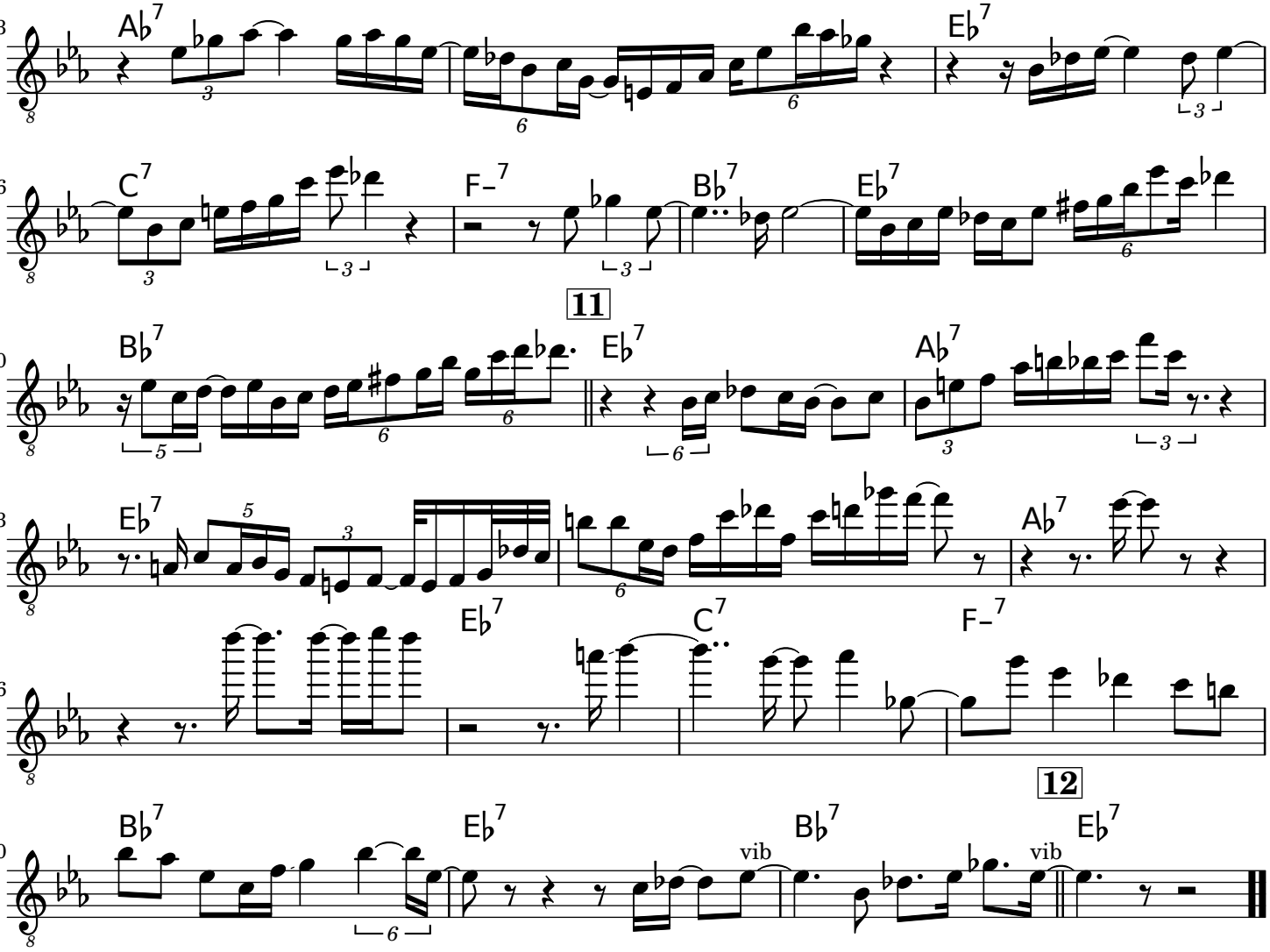
113
A♭7
E♭7
116
C7
F−7
B♭7
E♭7
11
120
B♭7
E♭7
A♭7
123
E♭7
A♭7
126
E♭7
C7
F−7
12
130
B♭7
E♭7
B♭7
E♭7
vib
vib