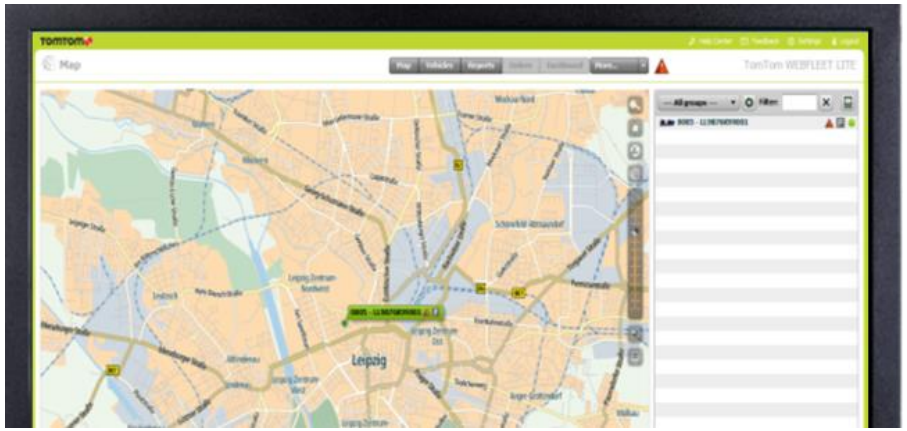

Webfleet Lite Vehicle Tracking

Partner Product Kit

Webfleet Lite Vehicle Tracking

Webfleet Lite Vehicle Tracking

The fastest way to optimise your business

Fast = simple self-installation

Fast = intuitive to use

Fast = immediate savings

Highlights

Start optimising your business with Webfleet's vehicle tracking only product.

Webfleet Lite

+

LINK 210

From **€ 15.95 / £ 13.95* per month & per vehicle**

* excl. VAT

Target group

Who is it for?

- Small businesses
- Passenger cars & vans (light commercial vehicles)
- No trucks

Value proposition

Accountability for time spent on the road

Accountability for employees (control)

- Working hours and driving time

Accountability towards clients (transparency)

- Time on site and fast response

Benefits

Greater accountability
Make drivers more accountable with access to real-time and historic data on their movements

Reduce costs
Reduce costs by analysing working time, driving time and time on site

Improve service
Improve service levels by locating the nearest driver and prove how much time is spent with customers

Increase safety
Get notified when a vehicle is used without your permission

Target group

The fastest way to optimise your business

Why this is the fastest way?

- Quick deployment of the LINK 210
- Simple-self installation, no downtime and no installation costs
- Webfleet Lite is intuitive to use, no training needed
- SaaS – no IT maintenance
- Immediate savings and service improvements

Target group

Use case 1: Meet Carl

Carl runs a small plumber service company.

Company details:

- 5 employees (4 field worker, 1 trainee)
- 4 vans (Ford Transit)
- Avg. amount of jobs/worker/day: 4

Dynamic environment

Challenge:

- Carl needs to regularly change the daily plan due to ad-hoc customer requests and needs real-time information.
- He wants to know where his vehicles are to send the nearest driver to the next job.
- He needs to prove his reliability to customers.

Target group

Use case 2: Meet Marc

Static environment

Marc is a business owner of a small company in the construction sector.

Company details:

- 5 employees (4 field worker, 1 in the office)
- 2x MB Sprinter, 1x Renault Kangoo
- Avg. amount of jobs/worker/week: 1

Challenge:

- He needs to prove that his personnel worked at the construction area for the agreed time period.
- Wants to know if the vehicles are also used for side jobs during the weekend.

Target group

Use case 3: Meet Mario

Dynamic environment

Mario is the owner of an independent garage which also provides a local mobile emergency repair service.

Company details:

- 18x employees (13x mechanics, 2x mobile workers & 3x office)
- 2x VW Caddy, 1 VW UP! (for short term rental)
- Avg. amount of jobs/worker/day: 2

Challenge:

- His service cars are equipped with expensive tools and spare parts and they have to be parked in the company ground during the night and weekends.
- He wants to get informed when a vehicle is used outside of standard working hours.
- Offers new rental cars which will be sold after three month latest.

Target group

Use case 4: Meet Vicky

Flexible environment

Vicky works as an Account Manager for a sales promotion agency. She is in charge for executing and analysing nationwide sales promotions for the clients.

Company details:

- 10 office employees, register of 450 promotion field workers
- Rent cars for promotion workers
- Avg. amount of jobs/worker/day: 1

Challenge:

- She needs to monitor the success of sales promotion activities. As part of that process she has to prove that the promotion workers were at the agreed locations.
- Frequently different vehicles are used to get to the promotion location. She wants a tracking solution which can be used in different vehicles.

Webfleet Lite Vehicle Tracking

Webfleet Lite Vehicle Tracking tells you the real-time location of your cars and vans, so you can make smart decisions, fast.

Track
See where your vehicles are in real time.

Trace
View where your vehicles have been in the past.

Alert
Receive alerts whenever a vehicle enters or leaves a previously designated area.

Report
Generate reliable, easy-to-understand reports to present detailed trip data at a glance.

Webfleet Lite

Webfleet Lite is offering the essential vehicle tracking and reporting features of Webfleet.

Webfleet Lite comes with:

- Access to core Webfleet functionalities
  - TomTom map
  - Tracking & Tracing
  - Limited areas and addresses
  - Basic set of reports
- Webfleet look & feel
- Upgrade possibility to use all Webfleet functionalities (except for messaging and orders – different hardware required)

Webfleet Lite

Track

See where your vehicle are in real-time

- View the exact location of your vehicles on a map.
- See at a glance if a vehicle is moving or standing still.
- Positioning update on average every 10 seconds
- Additional filter options help you to identify the nearest driver available

Webfleet Lite

Trace

View where each of your vehicles have been for up to 90 days in the past.

- See the track on the map
- Follow the driven route
- Compare speed
- Monitor driven mileage

Webfleet Lite

Alert

Get alerts when a vehicle is

- Entering or leaving,
- Reporting it’s position inside or outside

of a previously defined area.

Set up to 10 areas in different shapes

- Rectangle
- Circle
- Polygon
- Corridor

Webfleet Lite

Report

Reliable and easy-to-understand reports present detailed trip data at a glance.

- Trip report (daily summary)
- Trip report (detailed)
- Trip report (logbook)
- Notification report
- Messages report (All messages)

Get an insight on where your vehicles have been. Trip data like start & end location, usage time or numbers of trips available per each vehicle or for all of your vehicles in one report.

Webfleet Lite – Features overview

Features	Webfleet Lite
Map display	TomTom map
Reporting	Basic set of reports
Addresses	Up to 100
Areas	Up to 10
Users	Up to 10
Webfleet Logbook	Coming soon
Traffic information	Not available
Dashboard	Not available
Orders	Not available
Messages	Not available
Driver (identification, status)	Not available
Time Management (working time)	Not available
Maintenance tasks	Not available
Fuel monitoring	Not available
Webfleet Mobile	Not available
Integration (Webfleet.connect/LINK.connect)	Not available
FMS support	Not available

Webfleet Lite & Webfleet

Webfleet Lite is only available with the LINK 210.

Other vehicle tracking devices (LINK 3XX/410/510, PRO 5150 TRUCK LIVE, PRO 91XX) are only available in combination with Webfleet.

In combination with other devices a LINK 210 can be visible in one account if it is upgraded from Webfleet Lite to Webfleet (from a Lite to a LINK tariff. The LINK 210 can not be upgraded to a NAV or a LIVE tariff).

LINK 210

The LINK 210 is our OBD-II vehicle tracking device for passenger cars and LCV.

- Simple **self-installation**
- **No installation cost**
- Broad vehicle variety due to **OBD-II technology**
- Works with a **vehicle voltage of 12 V**
  (no trucks)
- Equipped with **GPS/GSM/GPRS technology**
- **No Bluetooth** connectivity

LINK 210 – Technical specifications

1. OBD-II connector.
2. 2 x LEDs for system and connection status.

If the OBD-II connector of the vehicle does not provide enough space to insert the LINK 210, an OBD-II extension cable* can be used.

Dimensions	57 × 48 × 27 mm / 2.24 × 1.89 × 1.06 inches
Weight	55g / 1.94oz
Material	Injection moulded plastic PC/ABS
Supply voltage	12 V / 24 V (min. 9 V to max. 30 V)
Temperature	Operation:-20 °C to +50 °C / -4 °F to +122 °F Storage: -20 °C to +50 °C / -4 °F to +122 °F
Protection class	IP 20
Mobile networks	Integrated GSM antenna and GSM module Micro SIM only accessible with opened housing
GPS	Integrated GPS antenna and GPS receiver
Rechargeable battery	A 250mAh lithium-ion battery is used for operational use
OBD protocols Supported	ISO15765 (CAN) on Pins 6/14, ISO9141 ISO14230 (K-Line) on Pins 7/15 and Pin 12 HS-CAN on Pins 1/9, 3/8 and 3/11

* An OBD-II extension cable is available as an accessory, including sticky pads to secure the device to the vehicle.
The details listed in the product specification are intended to provide a general description of the product and are subject to change.

Why OBD-II?

Standardised

The OBD interface is defined by ISO and SAE international standards to provide engine information to third-party tools.

Future ready

In the EU, based on the directive 98/69/EC, every new vehicle since 2001 (2004 for diesel cars) must have an OBD port.

Easy installation

Simply insert LINK 210 into the OBD-II connector of a vehicle without the need for extensive on-board wiring.

Warranty

Contrary to more intrusive means that tap into the vehicle, the LINK 210 does not influence the vehicle's wiring.

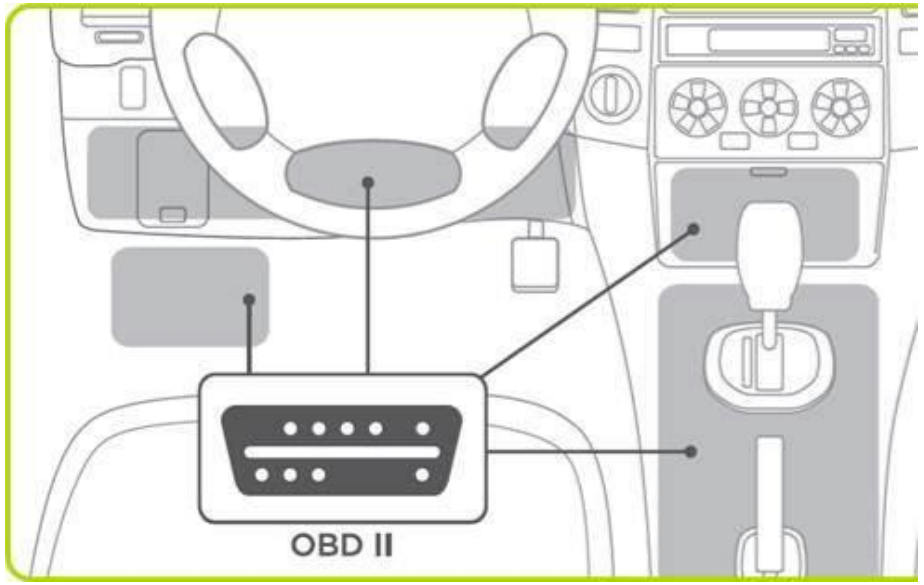

LINK 210 - Activation

LINK 210 must be activated before being installed and used.
The activation requires:

- A computer with internet connection.
- The **Contract Confirmation** letter including the **activation code** and **Customer number**.
- The LINK device's serial number.

To activate a LINK 210 please go to
https://Webfleet.com/activation
and follow the instructions.

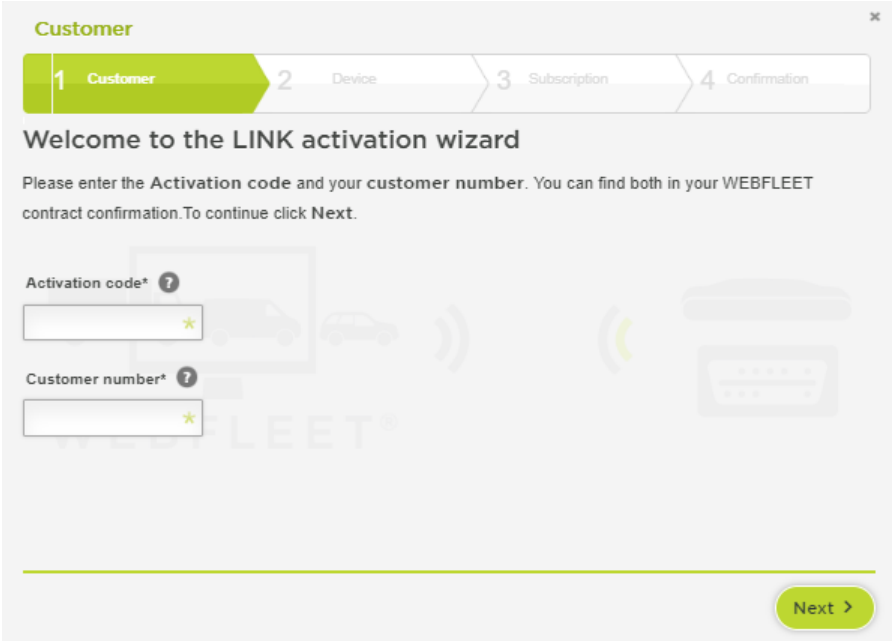

LINK 210 - Calibration

For some vehicle models, the LINK 210 requires calibration and we recommend to always follow the instructions provided below.

1. Wait until the LED of your LINK 210 shows that the device has GPS reception (red LED permanent, 2 quick flashes of green LED, 3 seconds red and 2 quick flashes green again).
2. Switch on the ignition and drive with minimum 20 km/h for at least five minutes.

The LINK 210 registers the voltage differences and calibrates to detect ignition on events.

3. Stop driving and turn off the ignition.
4. Wait for minimum five minutes.

The LINK 210 registers the voltage differences and calibrates to detect ignition off events.

If you have disconnected and connected the LINK 210 to the OBD-II port of the same vehicle there is no need to calibrate it again.

BRIDGESTONE

Solutions for your journey

Copyright © Bridgestone Corporation