webfleet

Webfleet Asset Tracking / LINK 340

Monitor your assets and vehicles on one interface

Monitor your assets with ease

Webfleet Asset Tracking gives you visibility over your trailers and powered assets alongside your fleet on one simple interface. With accurate GPS positioning, utilisation reporting, maintenance notifications and much more.

Contents

- Introduction
  - Why asset tracking
- Summary
  - Webfleet Asset Tracking highlights
  - Target audience
  - Customer needs and use cases
- Features
  - Overview
  - Supported functionality in Webfleet
- Benefits
  - Customer benefits
- Requirements & price
- Appendix
  - Specifications – LINK 340
  - LINK 340 – Activation
  - List of supported assets example (internal use only)
  - LINK 340 one pager (internal use only)

Why asset tracking

- High demand from our customers:
  - Repeated requests from customers to be able to track assets like trailers, together with trucks on Webfleet.

- Monitor all assets easily from one interface:
  - Webfleet Asset Tracking helps customers to manage trailers and powered assets* alongside their fleet of vehicles from one interface.
  - Competitive new Webfleet subscription and tracking hardware prices.
  - Clear differentiation to existing LINK vehicle tracking proposition: no trip visualisation, reduced set of reports, no driver functionality.

* Powered assets usually have on-board engines.

Webfleet Asset Tracking highlights

Asset management solution for businesses with trailers or **powered assets*** in their fleets:

- Track both your assets and vehicles on one interface.
- See current position displayed on map every five minutes.
- Gain visibility into where your assets have been with trace view.
- Monitor the engine hours of your machinery.
- Monitoring options on:
  - Area: when assets enter or leave a defined area.
  - Movement detection: get alerted if an asset is moved at the weekend.
  - Maintenance scheduling (based on time, engine hours, distance or operating hours).
  - Coupling: Identify which trailer is attached to which truck or which machine is being transported by which truck.
- LINK 340, a ruggedised IP 67 tracker with LTE-M modem, enables:
  - Position reporting when standstill: one position per day.**
  - Advanced monitoring through 4 inputs design, e.g. trailer door status, operating hours.
- Examine reports on trips, locations, maintenance, and inputs.

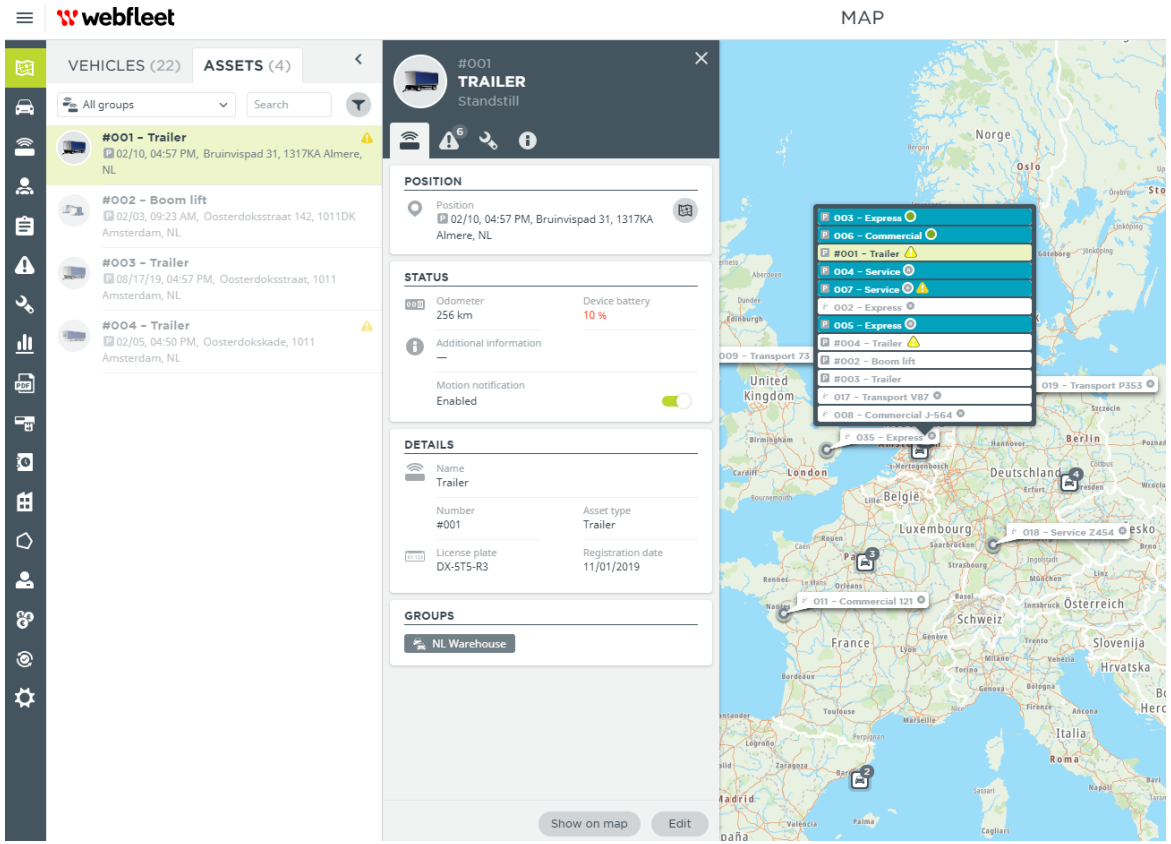

* Powered assets usually have on-board engines
** Available over a maximum period of 90 days when the LINK 340 battery is fully charged.

Target audience

- Primary focus:

Who	Key messaging	Key vertical	Asset type - examples	
			Primary tracking vehicle*	Secondary tracking unit**
Customers with a fleet of vehicles, handling also trailers or valuable powered assets, so they want to track all of them on one interface.	• Monitor all vehicles and assets from one interface. • Managing assets can be simple and cost-effective. • Know where all your assets are at all times. • Get notified when your asset is moved.	Transport & logistics	Truck	(Semi) trailer
		Construction	Truck, LCV	Power generator, small trailers
		Agriculture	Tractor	Trailer

  – Decision makers: owners/MD, fleet manager, operation manager, inventory/property manager

- Potential opportunities:

Who	Key messaging	Key vertical	Asset type - examples
			Primary tracking unit**
Customers with machinery or powered plant equipment that are of great enough value to justify monitoring regularly for locations, maintenance (odometer & time) and basic usage.	• Managing assets can be simple and cost-effective. • Know where all your assets are at all times. • Get notified when your asset is moved.	Construction	Excavator, loader, etc.
		Rental operators	Trailer, machinery (construction light machines, etc.), powered equipment (generator, compressor, etc.)

* Vehicle tracking: suggest to use Webfleet LINK/ECO/NAV/LIVE subscription + LINK 710 for example.
** Asset tracking: suggest to use Webfleet AST (Asset) subscription + LINK 340.

Customer needs & use cases

Customer needs / use cases	Proof points
Accurately locate whereabouts of the assets.	• View current positions of assets and make sure they are on site, or can be located quickly when needed.
Understand asset's general usage for project handling, book-keeping, or maintenance scheduling needs.	• Asset reports provide an overview of your asset's usage, including total trip information (start/end/standstill/down-time) and odometer driven, improving the accuracy and efficiency of rental billing, as well as regular book-keeping and maintenance management.
Theft or unauthorised use is a common worry, especially in the case of high-value assets.	• Monitor whether your asset is on site by setting up a geofence or activating the motion notification, and get instant alerts if it is moved without your permission to take action in time. • Increase your driver's accountability with asset's coupling information* with vehicles.
Customers prefer to monitor their entire business (vehicles, trailers and powered assets) from one interface and with one trusted service provider.	• Track your trailers and powered assets alongside your fleet of vehicles on Webfleet interface, e.g. knowing where your trailer is, and which truck driver is handling it based on the coupling information*. You can improve your operational efficiency with better control of the total transportation value chain.
Need basic asset management at a competitive pricing.	• We offer essential asset management on current positions, maintenance monitoring, and reporting (e.g. input report for trailer door openings), suitable for customers who have powered assets of great enough value to monitor.
Able to track trailers when unpowered or parked standstill.	• If your trailer is disconnected from the truck, there is still a minimum traceability to report its location 1 position per day.**

** Available over a maximum period of 90 days when the LINK 340 battery is fully charged.

Overview

Track and monitor

View current positions plus mileage and movement statuses to get a full understanding of how your assets are being used.

Engine hours

Get a better understanding of how your machinery is being used by monitoring the engine running time of your assets.

Trace view

Gain visibility into where your assets have been with position updates every five minutes on the map.*

Instant alerts

Get notified whenever your asset's status is changed, e.g. it enters or leaves a defined area, or a movement is detected.

Maintenance notification

Schedule and manage your assets' maintenance tasks easily based on the odometer, engine hours or time since the last maintenance.

Asset utilisation report

Get 24/7 access to reports regarding your assets, including current position, trip, maintenance, address/location and input reports (e.g. trailer door status).

Daily asset heartbeat check

The internal battery in the LINK 340 gives a daily update of your asset's location when it is not in use**.

Coupling

If your vehicle is also equipped with a LINK tracking device, the coupled asset information is displayed automatically on the map for both vehicles and assets. You can easily identify which asset is connected to which vehicle.

* Trace view does not provide the exact routes the assets have travelled.
**Available over a maximum period of 90 days when the LINK 340 battery is fully charged. When the asset is in use, the tracking rate is 1 position every 5 mins.

Supported functionality in Webfleet

New asset object in the user interface:

1. Asset module in the main menu.
2. Asset tab in compact list.
3. Asset types: trailer, machinery, equipment.
4. Asset's current position on map

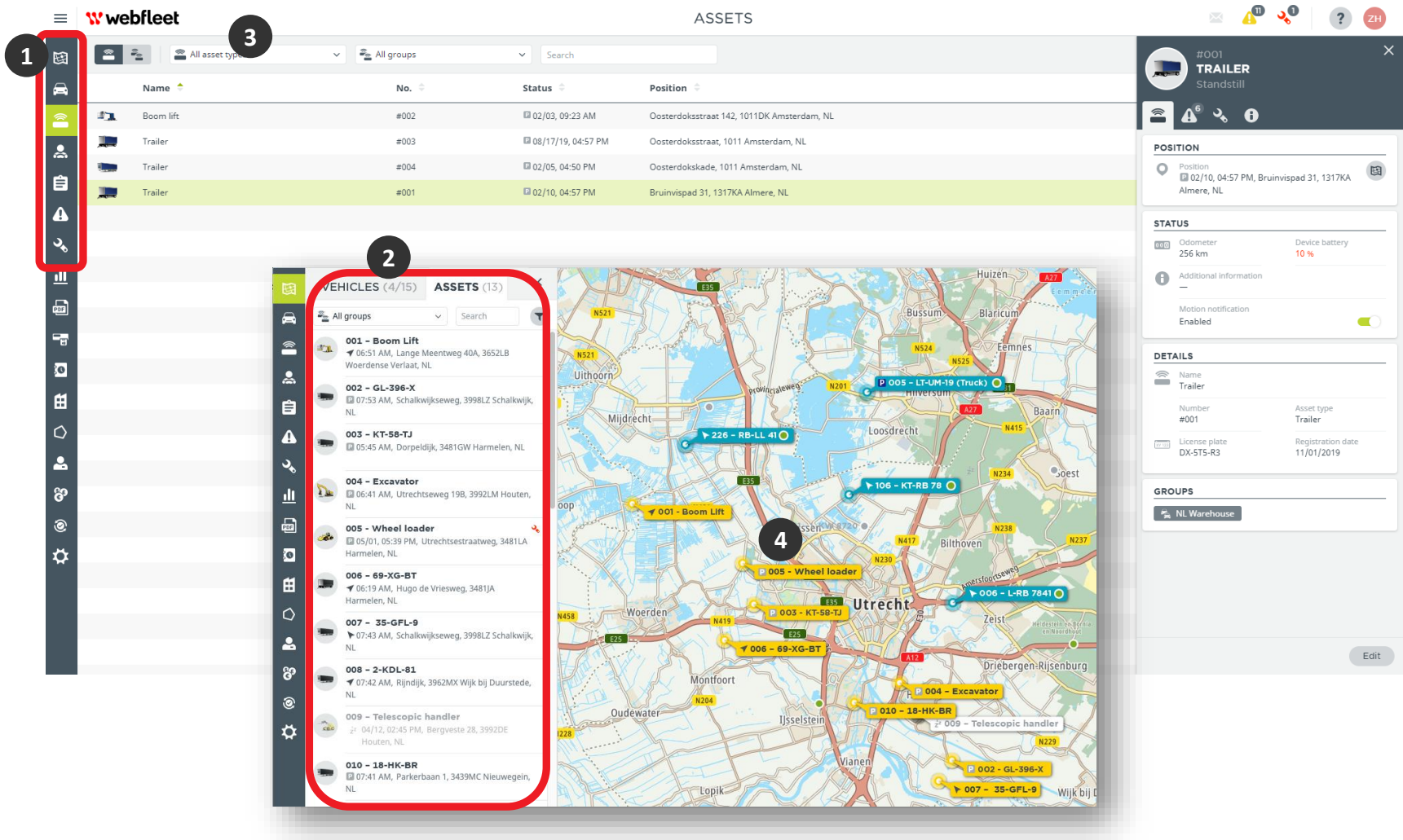

Supported functionality in Webfleet

5. Asset card with reduced functionality*:

- Detailed view with information tabs: Asset/Notifications/Maintenance/Contract.
- No trip visualisation. (Asset's start/end/standstill/downtime status can still be seen in Trip reports)
- No driver functionality supported, e.g. driver assignment, orders or messages, OptiDrive.
- Reduced tracking interval:
  - 1 position per 5 mins.
  - 1 position per day when not in use.**

6. Multiple monitoring options to get notified on your asset's status:

- 1st method - Motion monitoring (motion sensor based): by activating the "Motion notification" on the Asset card, you will get notified once the asset's movement is detected.
- 2nd method - Area monitoring (GPS based): you can also set up a geofence, and get notified when your asset enters or leaves a designated area.

7. Input status:

- When an input is connected to your LINK 340, you can configure and show the on/off status, for example, of a trailer's door.

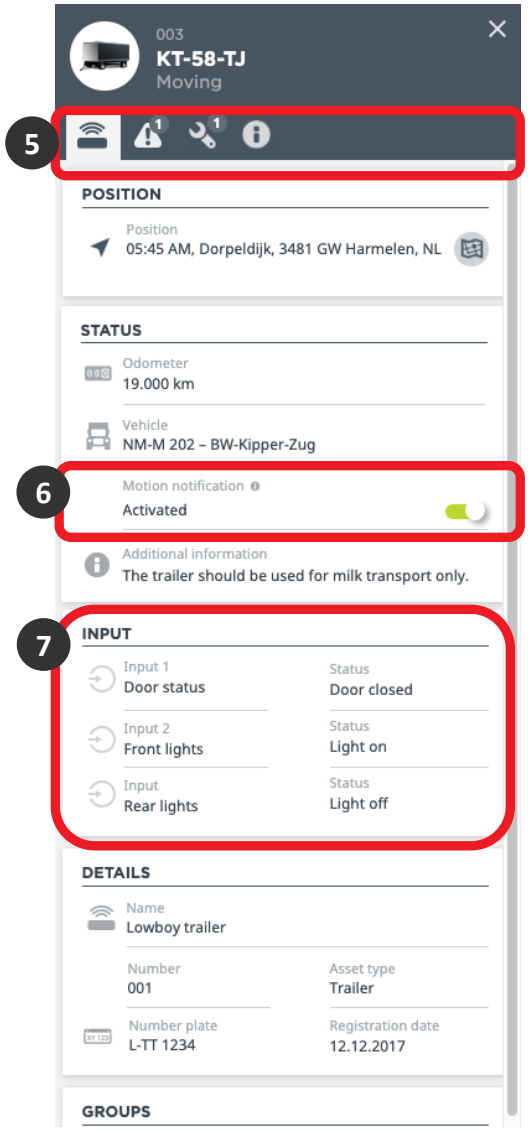

* Reduced functionality is offered in order to give a competitive price without jeopardising current Webfleet standard tariff.
** Available over a maximum period of 90 days when the LINK 340 battery is fully charged.

Supported functionality in Webfleet

8. Internal battery status of the asset tracking device (LINK 340):

- Gain greater control over your LINK 340 by monitoring the internal battery level in the status section of the Asset tab.
- Get fixed system notification when your LINK 340's battery reaches 10% capacity (this is not a configurable option), so you never lose a valuable asset's location.
- See a list of assets identified with battery low (< 10%) in Notification overview.

9. Odometer matching for your asset in Webfleet:

- When the LINK 340 device is installed to the asset, the odometer value shown in Webfleet will begin at 0. You can adjust the odometer value in Webfleet by editing this on the Asset tab to align with the real odometer of the asset.
- **Note:** although the LINK 340 only sends position updates every 5 minutes while moving, GPS data is received by the device every second. This data is used for internal calculations such as speed and distance. Distance shown in Webfleet for LINK 340 should be similar to other LINK devices where calculations are based on GPS data.

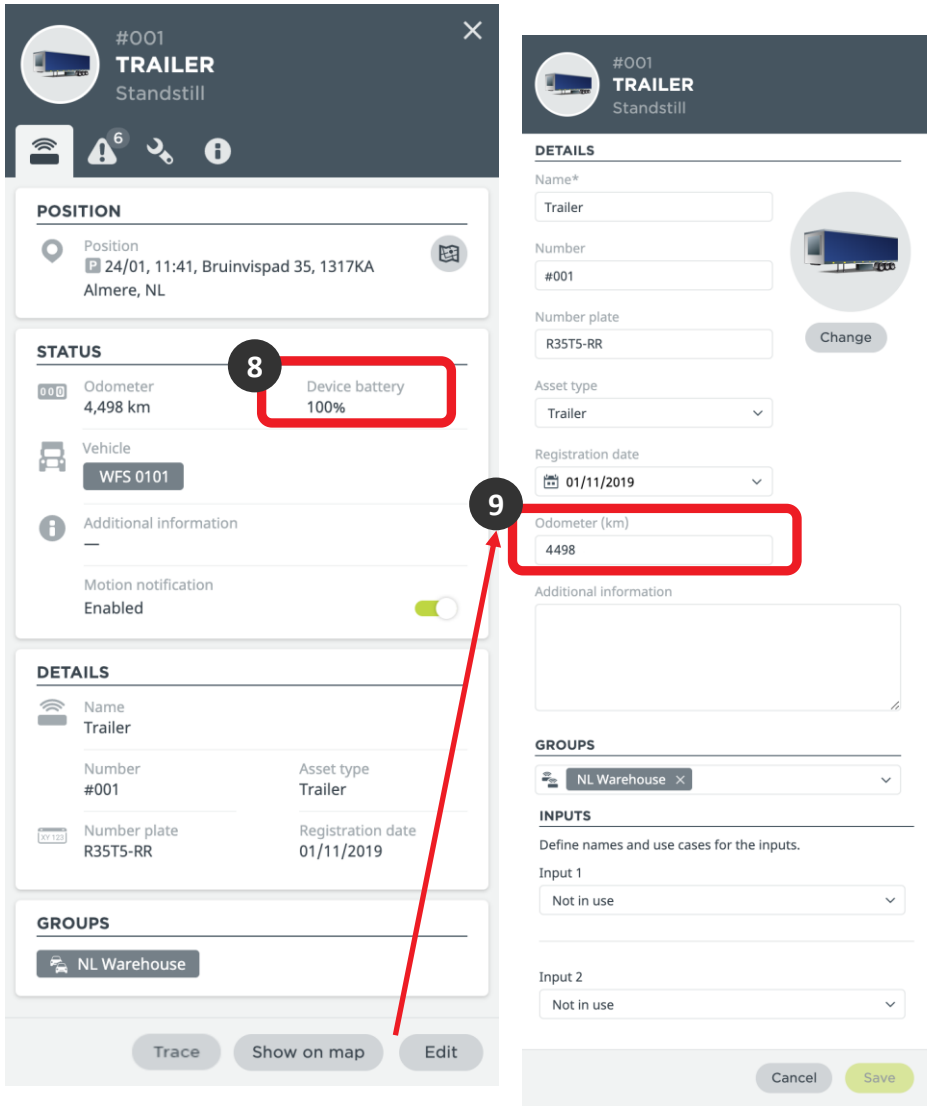

Coupling

Coupling displayed on Webfleet for both of your Asset and Vehicle

- What do you need?
  - Your asset installed with the LINK 340 asset tracker
  - Your vehicle installed with a LINK or PRO 5 tracking device
- How does it work?
  - Webfleet detects coupling by comparing trace data generated by all Vehicles and Assets in an account from the last 30 minutes.
  - Once an Asset starts moving, trace data from nearby Vehicles is compared with that of the Asset
  - Where the Asset and Vehicle are considered to be travelling together, they are displayed as coupled, this process normally happens around 15 minutes after the Asset starts moving
  - Once the Asset and Vehicle are no longer considered to be travelling together the coupling indication is removed

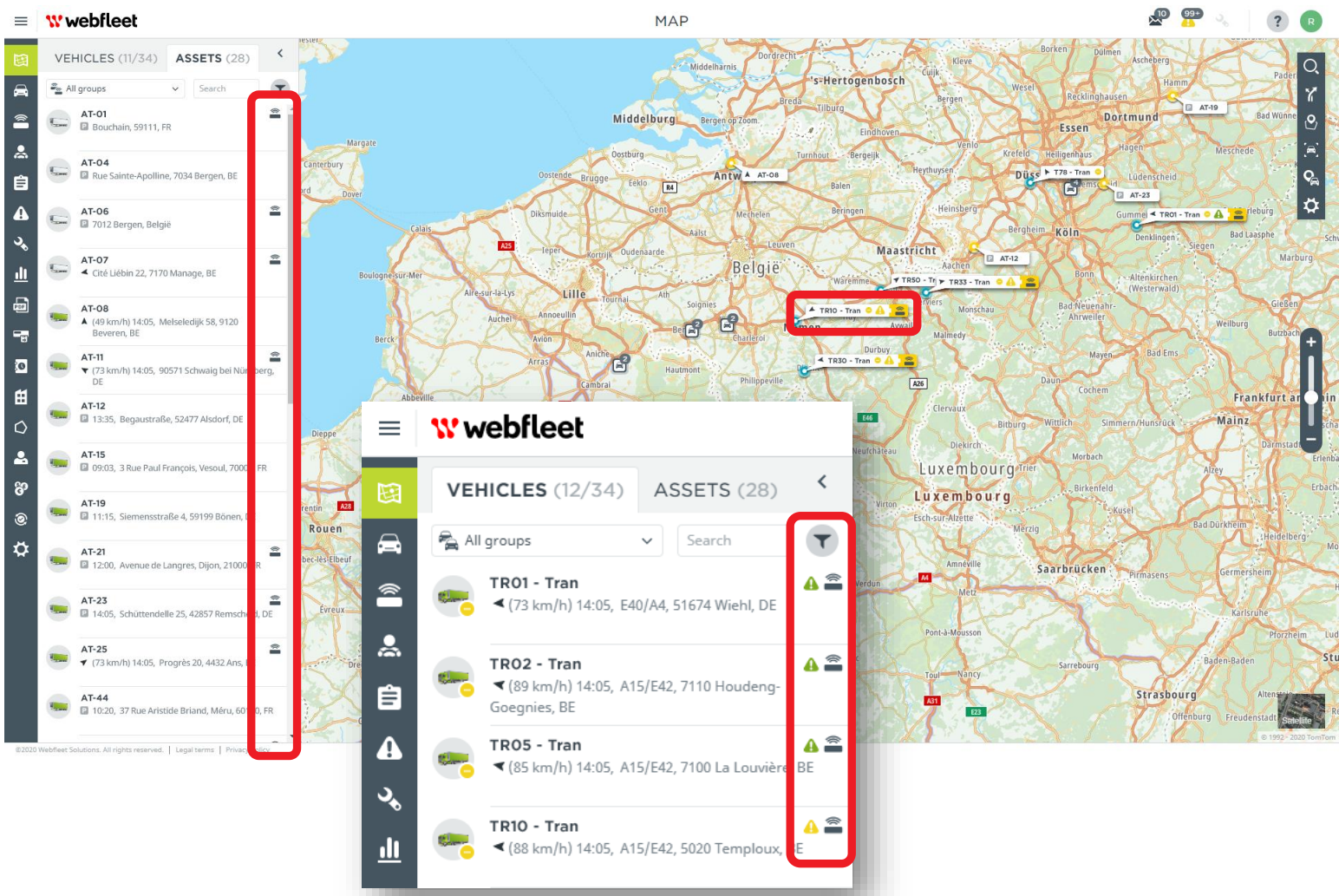

* The coupling is not removed if the Asset and Vehicle are at standstill together. Only when either the Asset or Vehicle starts moving into different directions or one stays behind, the two will be decoupled in Webfleet.

Engine hours

Engine hours show the accumulated uptime of a machine engine.

- A key supporting feature for construction companies:
  - Maintenance on some assets are based on engine hours
  - Plant and machinery rental operators are increasingly basing their rental prices on usage rather than time duration.
- In Webfleet, engine hours are displayed in the status section of the Asset card.
  - The engine hours report is available upon request from our customer support team
  - **NEW:** Customers can schedule and manage maintenance tasks based on engine hours

Benefits:

- Seed the real engine running value from your machine in Webfleet to monitor usage for maintenance and operational control.
- Invoice your rental customer for the time spent actually using a machine rather than the elapsed time to the rental.
- Help avoid unexpected costs and downtime by utilising your machinery evenly across all your assets.

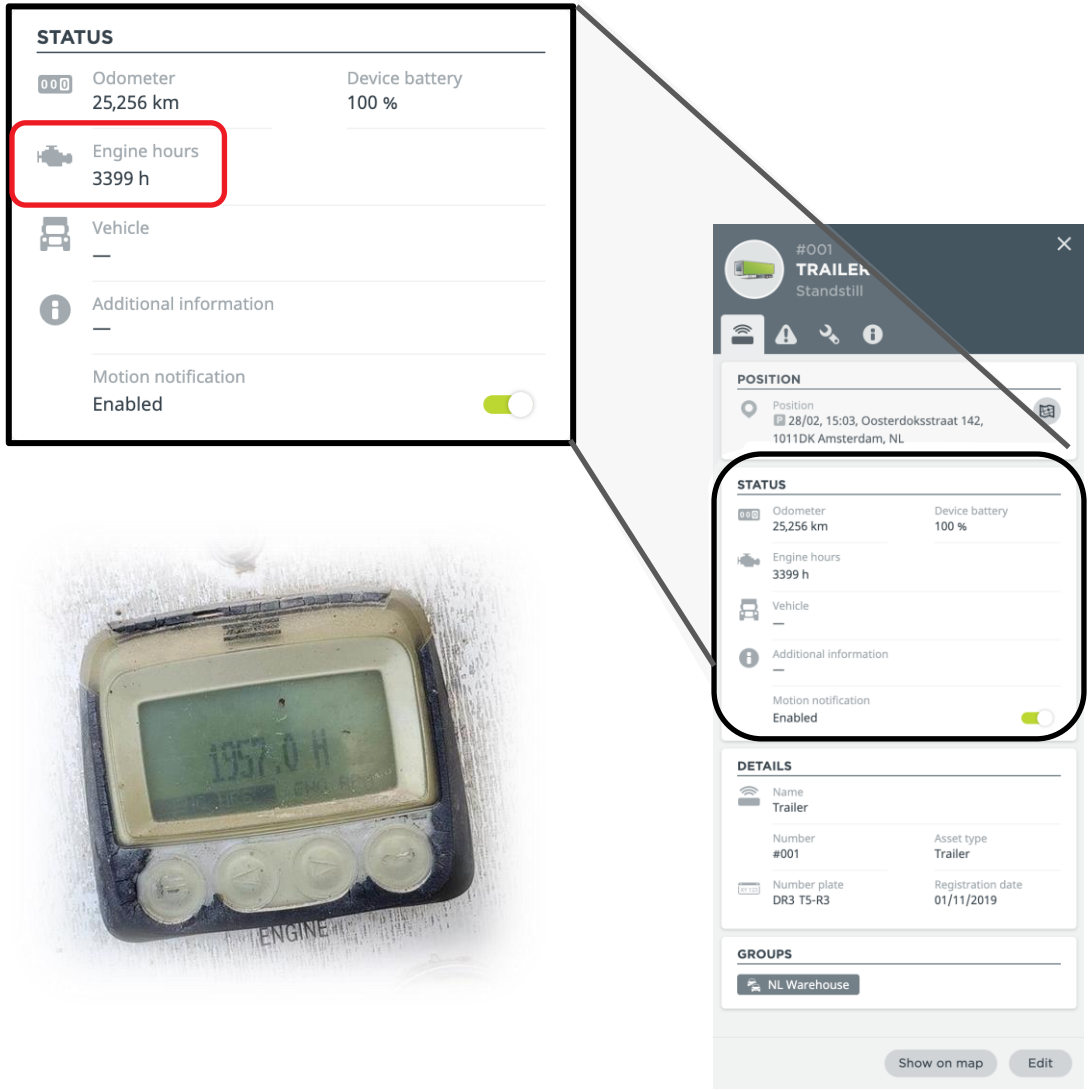

Trace view

- You can view the reported positions from your LINK 340 tracking device on a map to gain visibility of the locations your assets have travelled through. Each 5 minute position update from the LINK 340 is shown connected directly to the next, this means that there won't be a fluid line on the map, but a collection of straight lines (refer to the image).

- **Note**: The trace from a LINK 340 is displayed as a broken line as it is not possible to show an exact route based on the 5 minute reporting rate of the LINK 340.

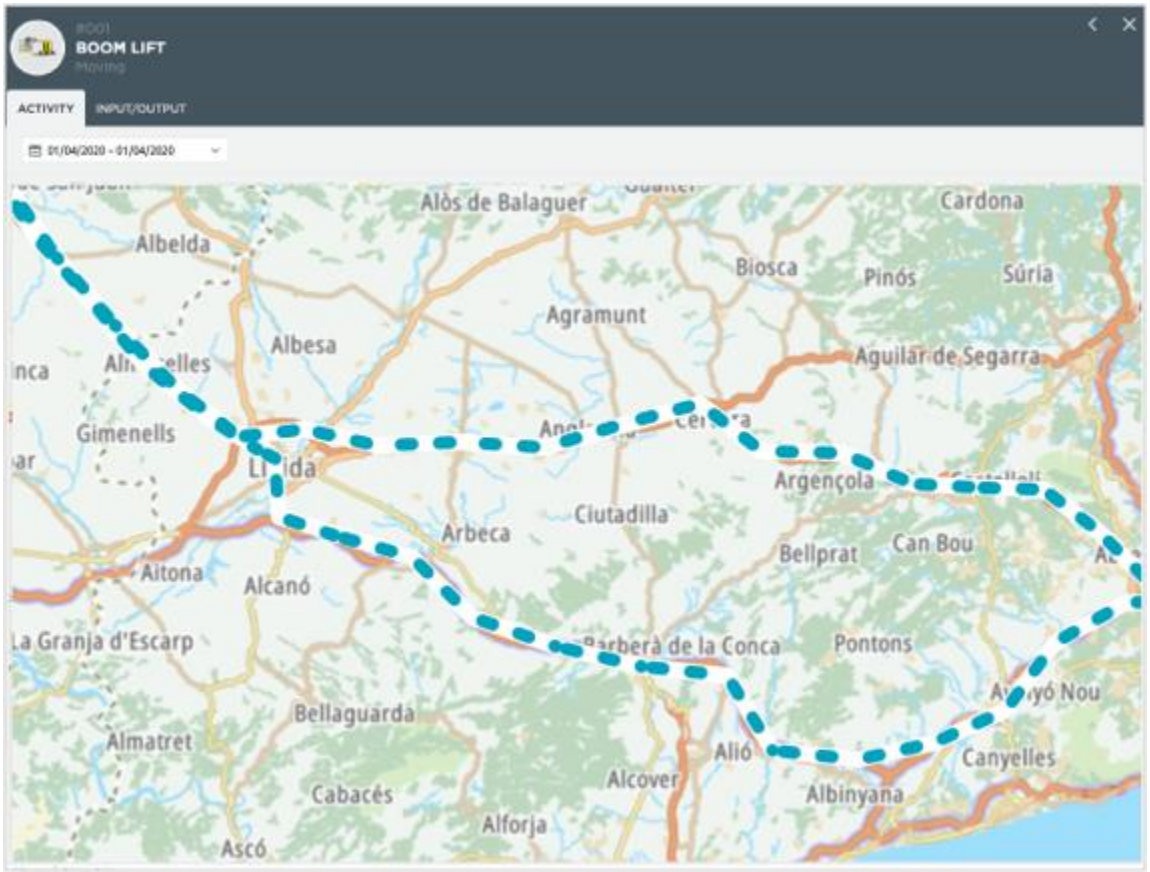

Customer benefits

Stay in control at all times

- Notifies you when your asset is moved, deterring unauthorised usage and allowing you to react quickly to theft.
- Minimises transportation risk from theft, loss or misplacement with clear visibility of your assets.

Reduce workload with automated asset management

- Provides positions and automated reporting on the way your assets are used.
- Tracks your assets alongside your fleet on one interface.
- Improves accuracy and efficiency of rental billing or asset bookkeeping.

Save costs and maintain your assets' value

- Supports scheduled maintenance tasks to help avoid costly downtime.

Requirements & price - ZA

- Requirements:
  - Supported Webfleet tariff:
    - WF-XX-NAT-AST-M
    - WF-XX -NAT-AST-M-RN
    - WF-XX-INT-AST-M
    - WF-XX-INT-AST-M-RN
  - Supported device: LINK 340

- Commercial terms:
  - Sold with **new** Webfleet tariff (per asset tracking unit/month):
    - WF-MX-NAT-AST-M R100.00
    - WF-MX-AST-M-RN (+ LINK 340)* R178.00*
    - WF-MX-INT-AST-M R290.00
  - Device standalone price:
    - LINK 340 R1,775.00

* Rental price is based on 36 months contract.

Specifications – LINK 340

Dimensions	135 (L) x 62 (W) x 38 (H) mm / 5.31 x 2.44 x 1.50 inch
Weight	189 g / 6.67 oz
Material	Injection moulded plastic PC/ABS
Supply voltage	12 V / 24 V (min. 8 V to max. 32 V) DC
Temperature	Operation: -20 °C to +60 °C / -4 °F to +140 °F Storage: -40 °C to +60 °C / -40 °F to +140 °F
Protection class	IP 67 Waterproof
Mobile networks	Integrated mobile network antenna and module ▪ LTE-M B1/B2/B3/B4/B5/B8/B12/B13/B18/ B19/B20/B25/B28 ▪ EGPRS 900/1800MHz
GPS	Integrated GPS antenna and GPS receiver
Rechargeable battery	Li-Ion battery, 3.7 V, 5800 mAh
Digital input	4 negative trigger input

1. 18 PIN interface.
2. Power LED / GPS LED / CEL LED.

Assets support examples

Trailer

Any commercial semi trailer / drawbar trailer that connects to a truck

(Semi trailers)

(Drawbar trailers)

(Consumer trailers)

(Container)

Machinery

Any mid-to-high value machines

(Excavator)

(Bulldozers)

(Telehandler)

(Dumper)

Plant equipment

Self-powered equipment

(Power generator)

(Mobile air compressor)

(Spray-painting compressor)

(Medical equipment, e.g. laser machine)

LINK 340 + Webfleet AST tariff

Monitor your valuable assets and fleet in one simple interface

rechargeable battery – ruggedised / waterproof - 12 or 24 volts - LTE-M - EGPRS

positions & usage / book-keeping / maintenance / peace of mind

CUSTOMER BENEFITS:

- Locate your assets with GPS accurate position
- Stay in control of your assets' movement
- Manage your assets' utilisation
- Maintain your asset's condition
- Reduce workload with automated reporting
- Detect theft in time to take effective actions

Commercial trailers

Semi-/drawbar-trailers

Self-powered assets

Machinery

Plant equipment

KEY FEATURES: current position– geofence, motion, maintenance alerts –daily heartbeat check[1] - coupling

Tracking interval

- When LINK 340 is powered:
  - 1 position every 5 mins if in motion
  - 1 position per day if at standstill
- When LINK 340 is disconnected from power:
  - 1 position every 5 mins if in motion[1]
  - 1 position per day if at standstill[1]

- **Instant notifications**
- Motion monitoring (via motion sensor)
- Area monitoring (set up geofence)
- Battery low (10%)
- Maintenance notification, based on:
  - Odometer
  - Time since the last maintenance
  - Engine hours

- **Automated reporting**
- Current position
- Trip report
- Maintenance
- Address/location
- Input (e.g. trailer door status)
- Engine hours (available on request)

LINK 340 specs

- 135 (L) x 62 (W) x 38 (H) mm / 189g
- IP 67 waterproof
- LTE-M / EGPRS
- Rechargeable: Li-Ion battery, 3.7 V, 5800 mAh
- Digital input – 4 negative trigger input

Check with SE or installation Partner if unsure about an asset's compatibility

[1] Available over a maximum period of 90 days when the LINK 340 battery is fully charged.

BRIDGESTONE

Solutions for your journey

Copyright © Bridgestone Corporation