seedlab australia

SWOT

Evaluating your business, yourself, or anything!!!

© 2026 Seedlab Australia

seedlab australia

Strengths; do we see them and can we grow them?

Weaknesses; do we name them and how do we minimise the risks they bring?

Opportunities; are we aware of them and how can we capitalise on them?

Threats; are they real and how will you address them?

© 2026 Seedlab Australia

SWOT

It’s easy to undertake a SWOT if you are honest with yourself.

You Can SWOT

- your business
- Your self
- Your team
- Your leadership
- New products
- New ideas
- Existing processes
- Decisions

Pretty much anything! It’s something you will use time and time again for a range of purposes.

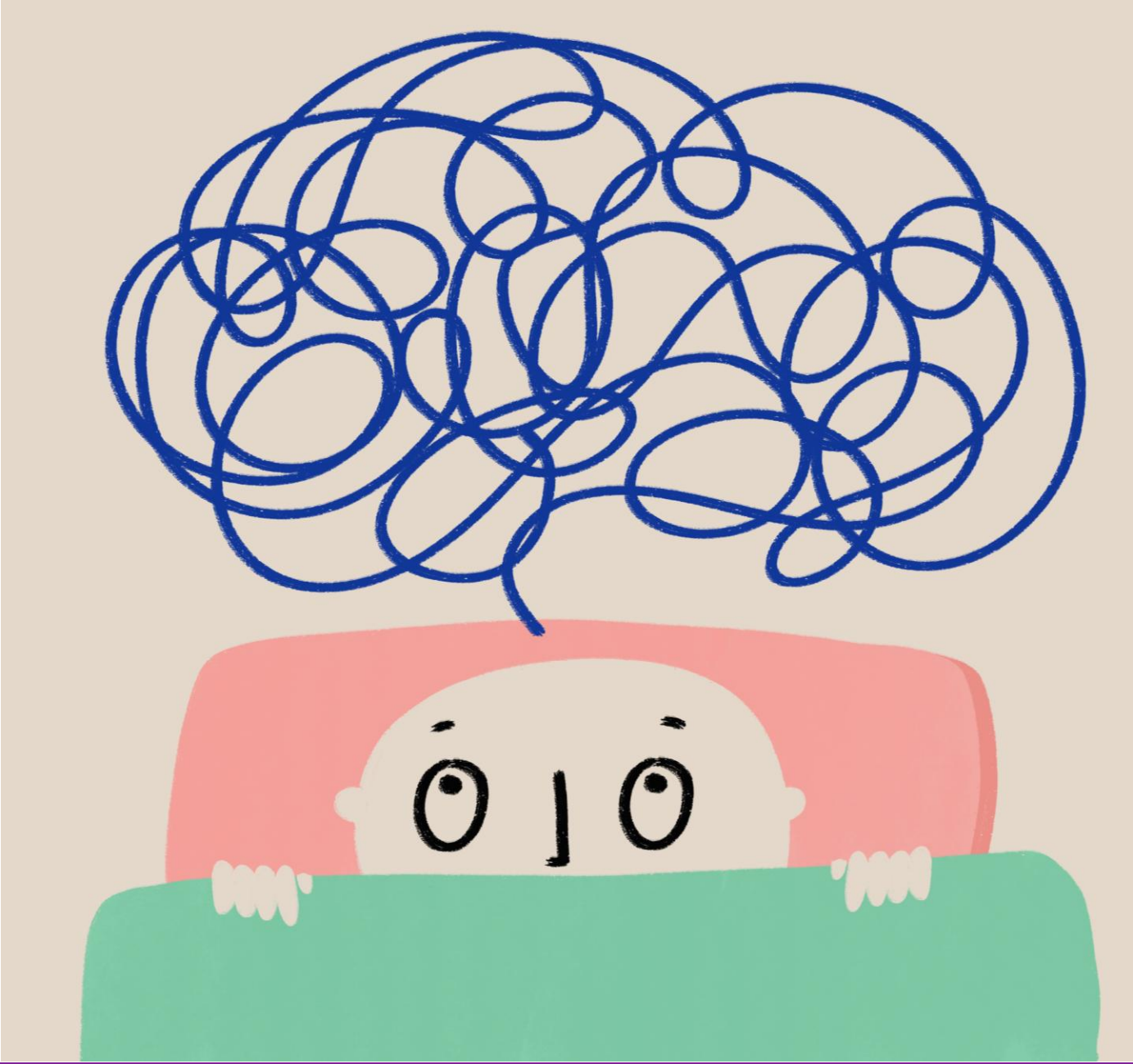

© 2026 Seedlab Australia

SWOT

Its pretty simple – draw yourself up a grid and start the brain dump!

Begin with the big ideas/ thoughts and just keep writing!!

Sometimes the same ideas appear in more than one box. Sometimes they may appear in all the boxes!

Strengths	Weaknesses
Opportunities	Threats

seedlab australia

© 2026 Seedlab Australia

SWOT

SWOT is also a useful tool to have your team use too. They may see aspects of your business that you don't, and their input can be invaluable!!

Happy SWOTting!

© 2026 Seedlab Australia

Making Dreams Real.

seedlab
australia