防反接&防过压&缓启动

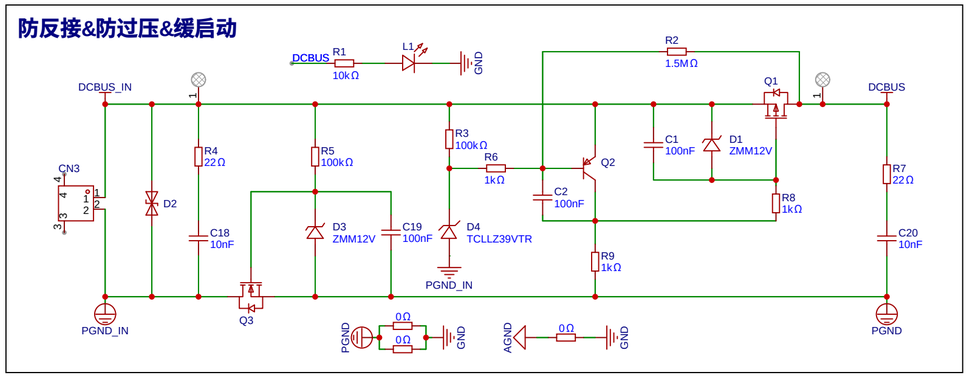

电源滤波

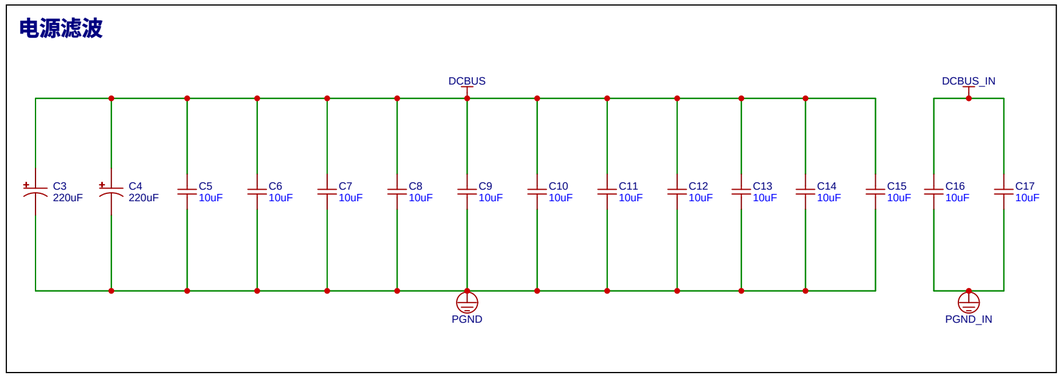

MCU

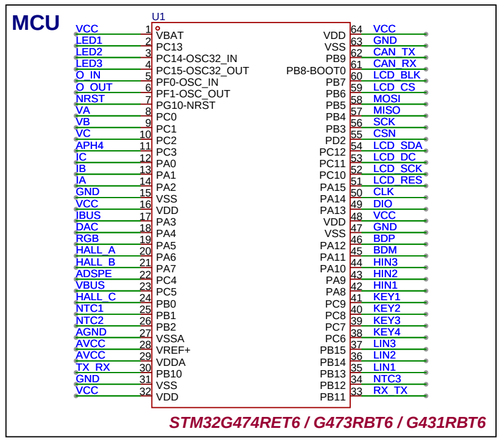

STM32G474RET6 / G473RBT6 / G431RBT6

VBUS---12V

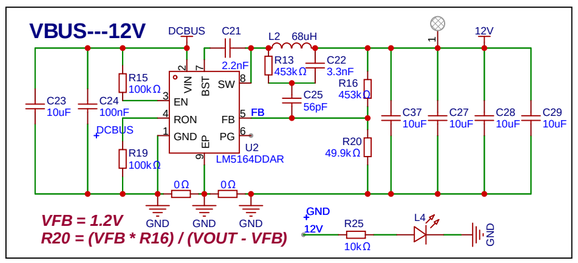

VFB = 1.2V
*R20 = (VFB * R16) / (VOUT - VFB)*

5V---3.3V

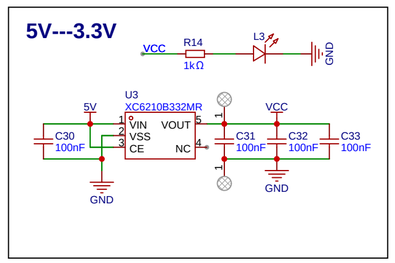

USB

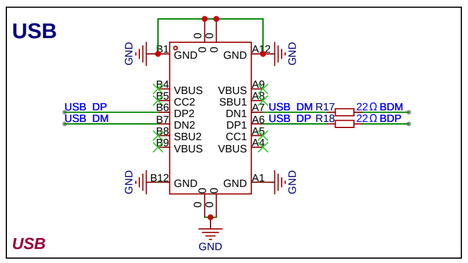

USB

1.14_LCD

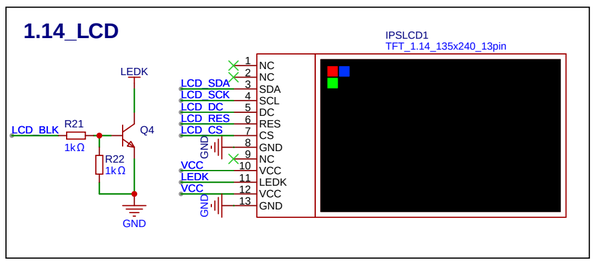

8M晶振

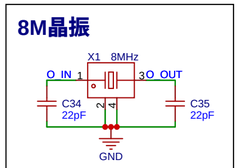

RGB

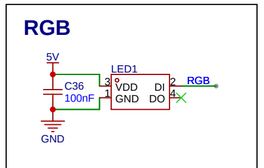

12V---5V

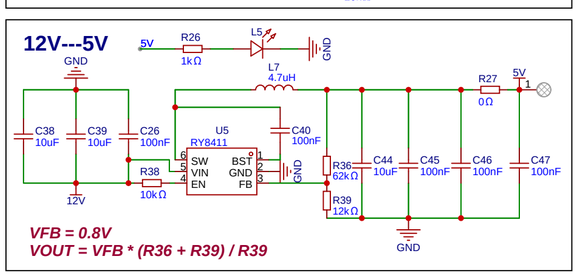

VFB = 0.8V
*VOUT = VFB * (R36 + R39) / R39*

5V---3.3V

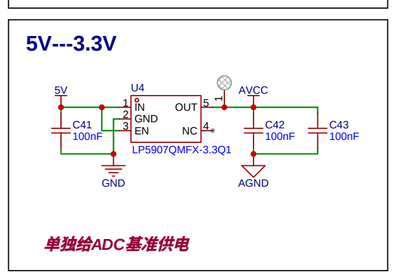

单独给ADC基准供电

LED

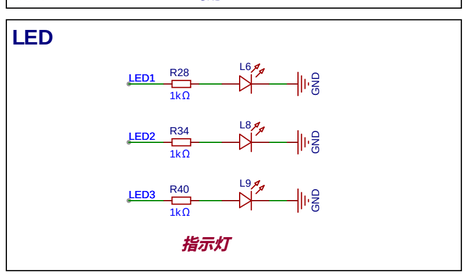

指示灯

key_reset

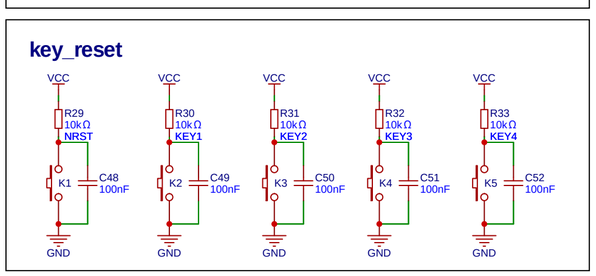

电位器调速

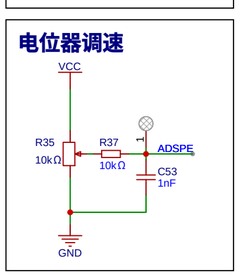

PIN

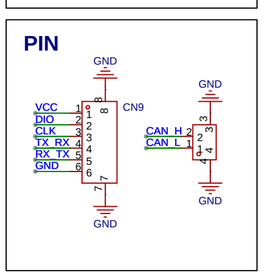

电流采样

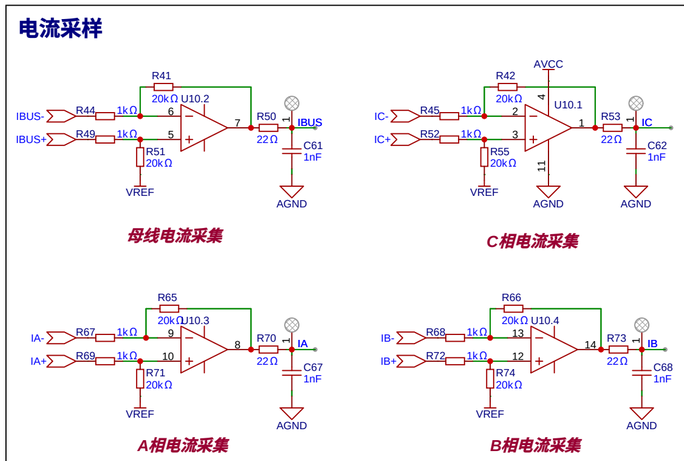

母线电流采集
C相电流采集
A相电流采集
B相电流采集

电流采样计算

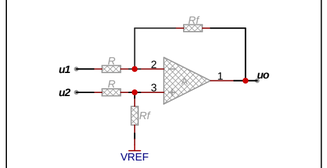

运放增益:k = Rf / R
偏置电压:VREF = 1.65V = 2048
采样电阻:Rm = 1mΩ
*运放输出:uo = k * (u2 - u1)*
*u2 - u1 = I * Rm*
*uo = (adc_val - 2048) * 3.3V/4096*
*采集电流:I = uo / (Rm * k)*

跟随器

可选的

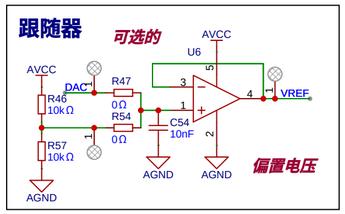

偏置电压

电源滤波

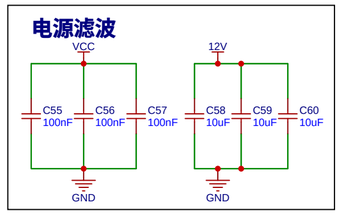

三相半桥驱动

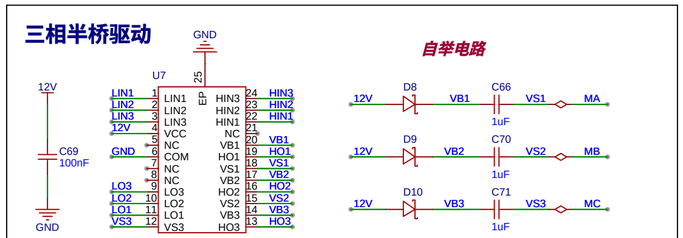

驱动电路

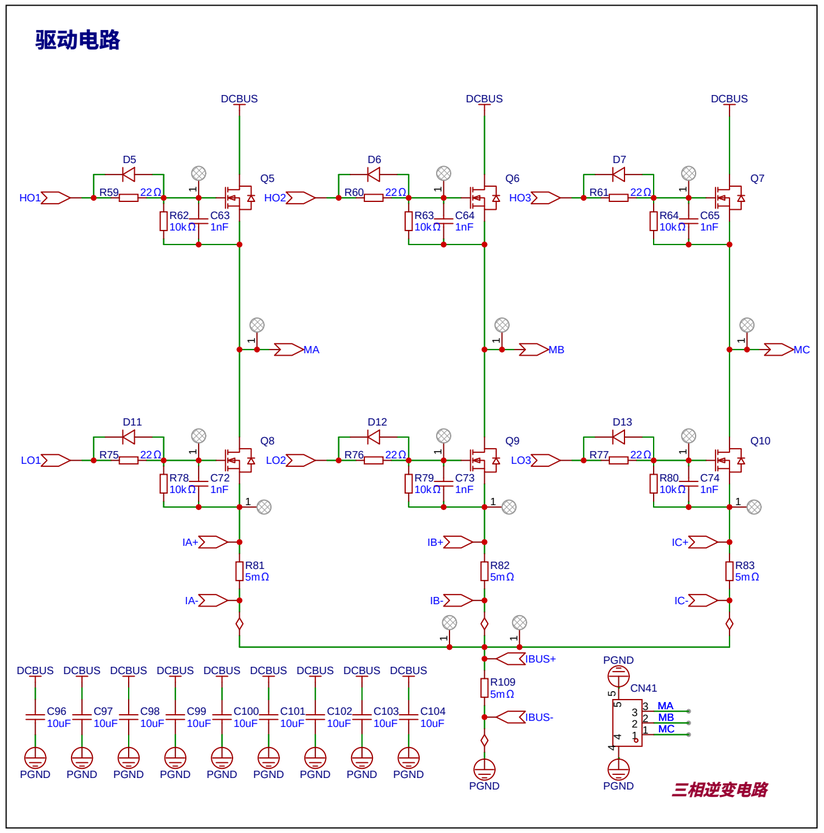

电压采样

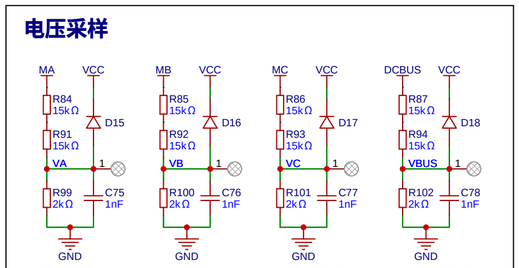

A相电压采样
B相电压采样
C相电压采样
母线电压采样

采样点最高电压为: 3.3V + 二极管管压降
采样点电压应接近3.3V的一半,分辨率高，易采样
I1电流: 24V/(15k+15k+2k) = 0.75mA
*A点电压: I1 * 2k = 1.5V*
缩小电压系数: k = (15k+15k+2k) / 2k
*VA = adc_val * (3.3V/4096) * k*

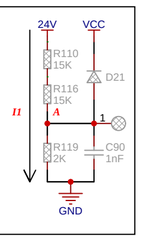

温度采样

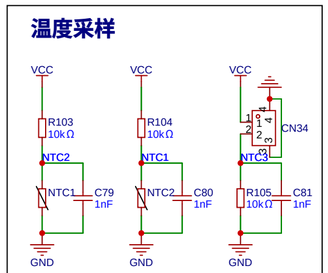

霍尔接口

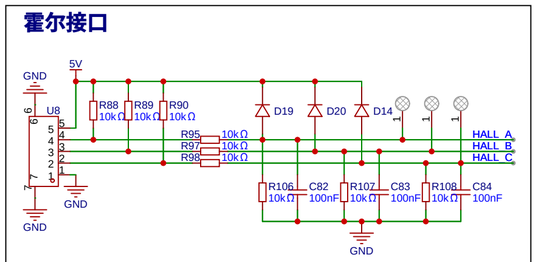

CAN通讯

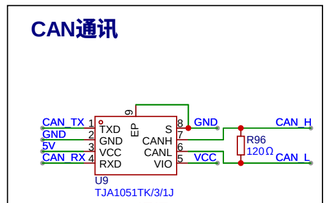

CAN通讯

调试信号

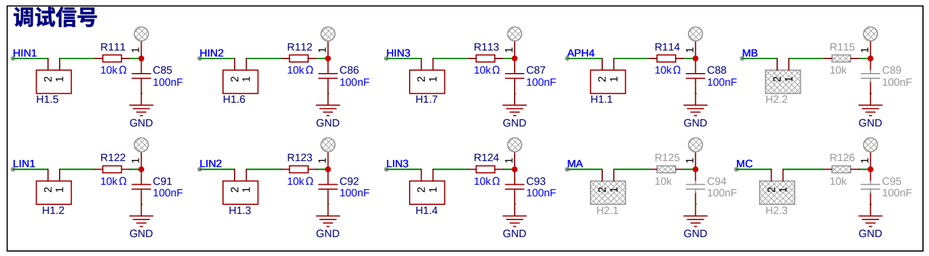

SPI接口

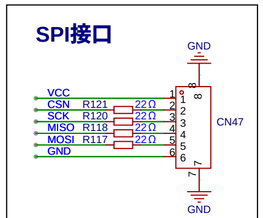

Schematic	axdr_v1.2	Update Date	2025-03-23
Page	P1	Create Date	2024-01-29
Drawed		Part Number	
Reviewed	基于STM32G4的FOC电机驱动学习板		
	VER	SIZE	PAGE 1 OF 1
嘉立创EDA	嘉立创EDA		