SITE VISIT CALL REPORT

Call report No. x

Name of the customer:	JOSEPH WAIRIMU NJENGA
Salaried/Consultancy/Business:	SALARIED
Date & time of site visit:	12/02/2025
Designation/name of the person met at the site:	JOYCE WAMBUI – CLIENT'S WIFE
Amounts Breakdown	
BQ amount:	27,826,655
Construction loan amount:	10,500,000
Customer's contribution:	17,470,435
Drawn Funds to Date: D1: KES. D2: KES. Sub-total: KES.	3,147,000
Undrawn funds to date:	KES. 7,353000

	Additional Information
1.	Brief profile of the customer/facility (Construction/Buy & Build/Equity Release) ▪ Proposed residential massionette house construction loan ▪ ▪
2.	Details of the site Proposed construction of a residential maisonette house to be built in Limuru. Exact location: L.R No : Muguga/Jetscheme/7970, Kiambu County - Kerwa The house being constructed is located on LR No : Muguga/Jetscheme/7970, Kiambu County Site Pin: -1.1784xx, 37.0007xx **Security details:** (Apt no, House No./LR. No.) L.R No : Muguga/Jetscheme/7970, Kiambu County Plot LR No. Muguga/Jetscheme/7970, Kiambu County

	Project Information
3.	**Site Visit Objectives:** 1. Confirm progress on site and level of work done 2. Confirm status of the building including taking note of any visible defects 3. Take note of materials stored on site
4.	**Call Details** 1. Construction is currently on going. The following works are complete: a. External render work b. Internal plaster work c. Wardrobe plinth work d. Suspended gypsum finishes e. Internal walls plastering f. Entire electric and security cable wiring g. Floor screeding h. Skimming 2. The following works are ongoing: a. None b. 3. The following materials were found on site: a. Crown Paint b. Cornice to be done once the wardrobes have been built c. Black glosses spray paint to be done on the staircase railing d. 4. The following defects (such as poor workmanship, design deficiencies, honeycombs in concrete, poor material choice, warped beams and slab, visible cracks, plumbing issues etc.) were noted on site: a. None b.
5.	**Conclusion** The customer has made a drawdown request no. x of KES. 6,102,249 **The following documents have been submitted:** 1. QS valuation of works done **(Yes/No) - YES** 2. Interim certificate **(Yes/No) - YES** 3. Customer instructions letter **(Yes/No) - YES** 4. Contractor's site progress report **(Yes/No)** 5. Contractor's invoice (where applicable) **(Yes/No) - NO** **Prepared by: Christine Mukami** Signature: ____ Date: 13/02/2025

PROGRESS PHOTOS

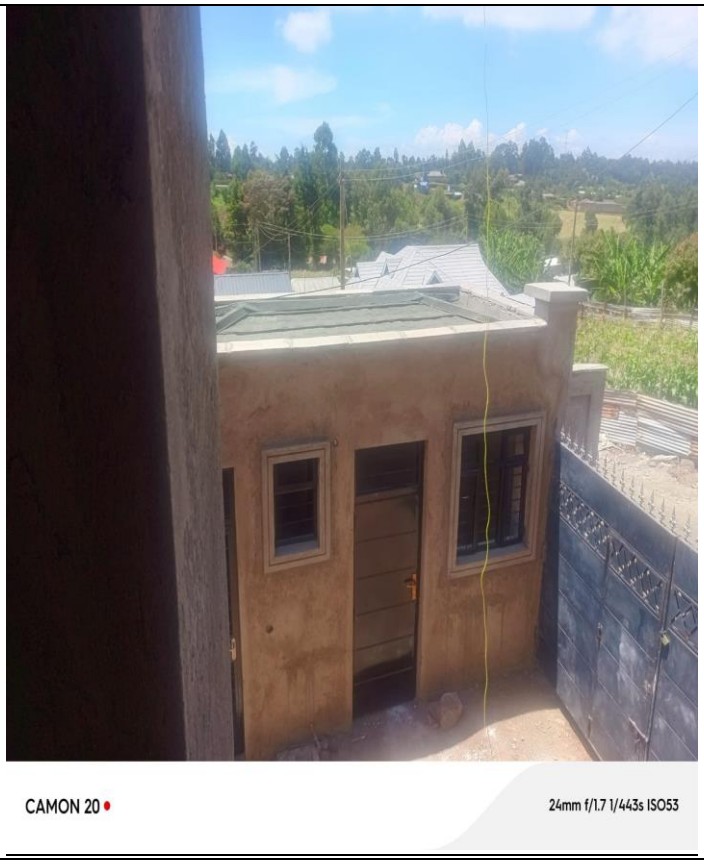

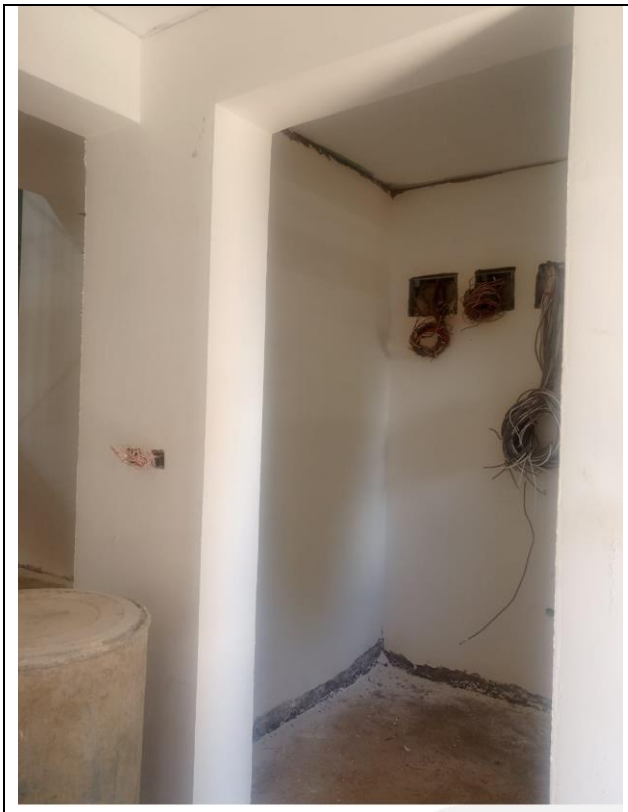
CAMON 20
24mm f/1.7 1/50s ISO221

CAMON 20
24mm f/1.7 1/50s ISO197

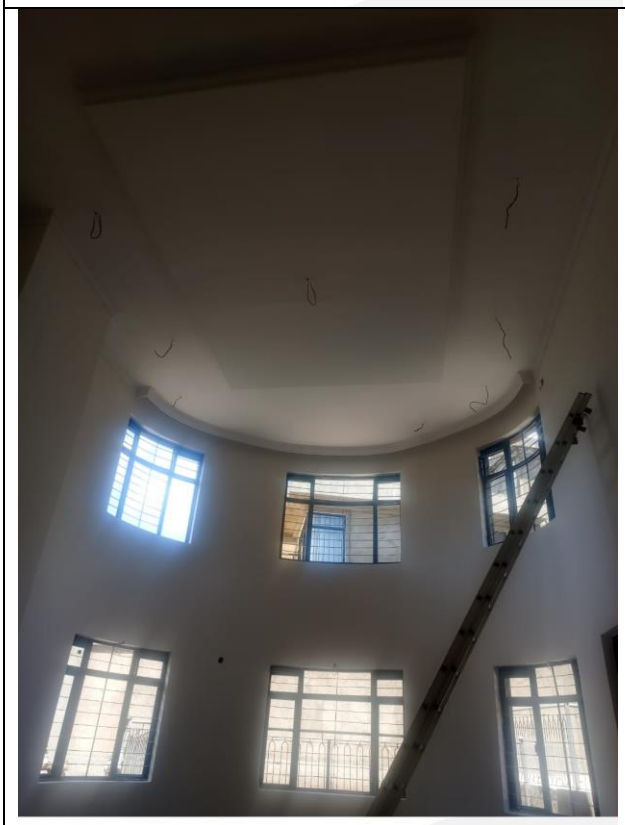
CAMON 20
24mm f/1.7 1/180s ISO50

CAMON 20
24mm f/1.7 1/255s ISO51

MATERIALS ON SITE

DEFECTS NOTED