Site Visit Call Report

Call Report No: CRN-017 | Date: 10 Mar 2026 16:10

1. CUSTOMER INFORMATION

Call Report No.	CRN-017
Customer Name	PQR Holdings
Customer Type	Business
Brief Profile	Factory rebuilding
IBPS No.	16566
Customer Number	1656
Project Name	Shopping Mall Project

2. SITE VISIT DETAILS

Visit Date & Time	27 Feb 2026 13:54
Person Met at Site	peter
Exact Location	Ruiri
House Located Along	Ruiri Thika Highwa
Site PIN	9090
Security Details	LR. 7890
Plot/LR No.	LR.7890

3. FINANCIAL SUMMARY

BQ Amount	KES 89,000,000.00
Construction Loan Amount	KES 89,000,000.00
Customer Contribution	KES 9,000,000.00
Drawn Funds (D1)	KES 19,000,000.00

Drawn Funds (D2)	KES 23,000,000.00
Subtotal Drawn	KES 42,000,000.00

4. PROJECT PROGRESS

Works Complete	done
Works Ongoing	done
Materials Found on Site	done
Defects Noted on Site	none
Drawdown Request No.	12456
Drawdown KES Amount	KES 15,000,000.00

Site Visit Objectives:

1. done
2. done
3. done

5. DOCUMENTS SUBMITTED

QS Valuation	Yes
Interim Certificate	Yes
Instruction Letter	Yes
Progress Report	Yes
Invoice	No

6. SIGN-OFF

Prepared By	Michael Mwa
Signature	wai
Date	27 Feb 2026

' Approved By: QS Officer

Date: -

7. PROGRESS PHOTOS

Photo 1

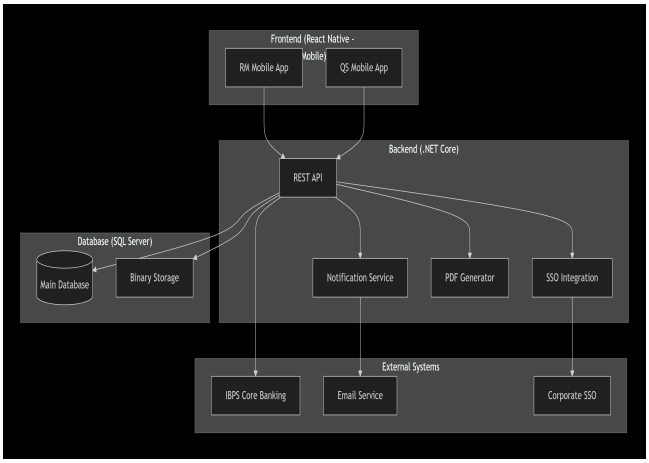

Photo 2

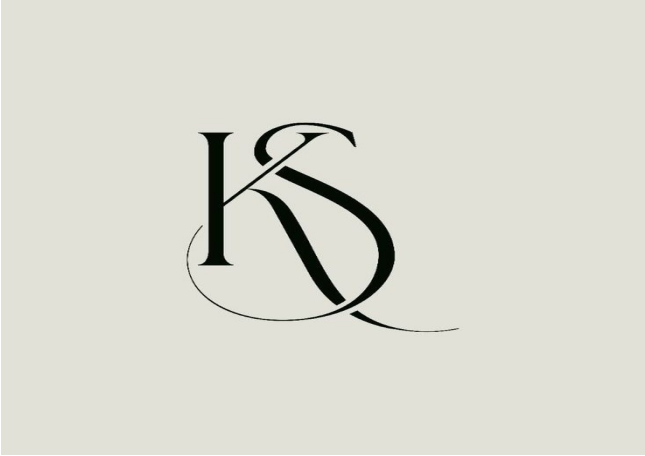

Photo 3

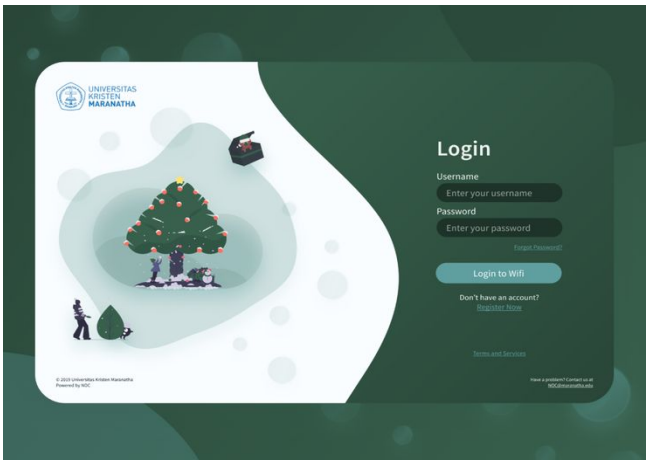

Photo 4

8. MATERIALS ON SITE

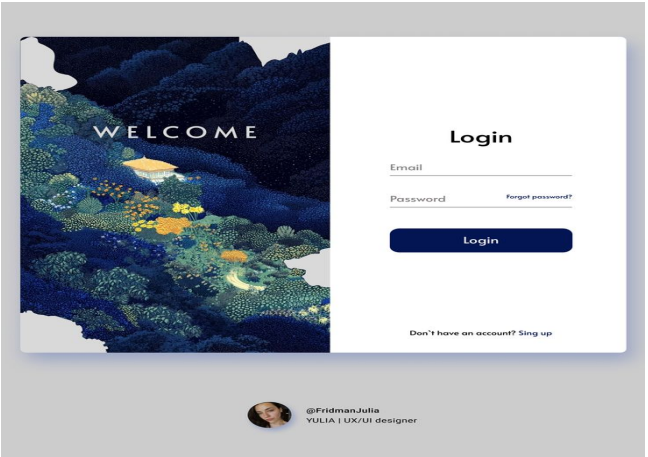

Photo 1

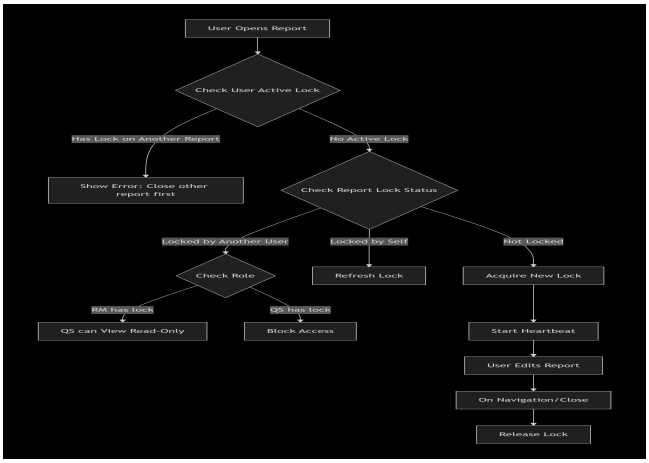

Photo 2

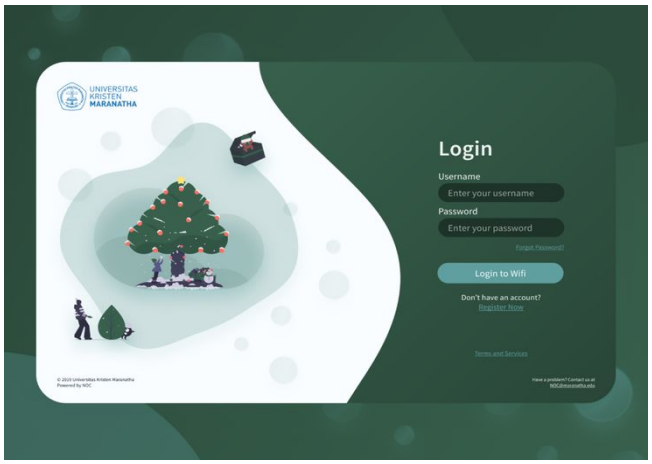

Photo 3

9. DEFECTS NOTED

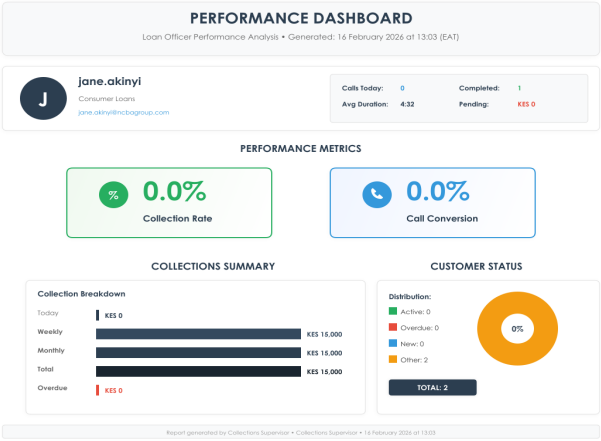

Photo 1