Site Visit Call Report

Call Report No: CRN-012 | Status: **Approved**

1. CUSTOMER INFORMATION

Name of the customer:	James Chirchir
Salaried/Consultancy/Business:	Salaried
Project Name:	Project Nexus
Date & time of site visit:	2026-02-27T17:33
Designation/name of person met:	Fundi George
Amounts Breakdown	
BQ amount:	KES 80,500,000.00
Construction loan amount:	KES 79,500,000.00
Customer's contribution:	KES 9,000,000.00
Drawn Funds to Date:	
D1: KES.	25,400,000.00
D2: KES.	34,000,000.00
Sub-total:	KES 59,400,000.00
Undrawn funds to date:	KES 20,100,000.00

2. ADDITIONAL INFORMATION

Brief profile of the customer:	Customer is requesting funds to continue with the Business Complex
Details of the Site	
Exact location:	Spring Valley
House located along:	Lower Kabete Rd
Site Pin:	Pin 67890

Security details:	LR. 89090
Plot/LR No.:	LR. 89090

3. PROJECT INFORMATION

Site Visit Objectives	
Objective 1: Progress	Foundations trenches done. RC Structure done. Walls done. Tiles done
Objective 2: Defects	Progress on going on the fifth floor
Objective 3: Materials	Cement, sand, metal bars, building stones
Works Complete:	Foundations trenches done. RC Structure done. Walls done. Tiles done
Works Ongoing:	Progress ongoing for the sixth floor. Construction of the brick walls.
Materials Found on Site:	Cement, sand, metal bars, building stones
Defects Noted on Site:	None
Drawdown Request No.:	56789
Drawdown KES Amount:	KES 15,000,000.00

4. DOCUMENTS SUBMITTED

QS Valuation	Yes
Interim Certificate	Yes
Customer Instruction Letter	Yes
Contractor's Progress Report	No
Contractor's Invoice	No

5. SIGN-OFF

Prepared By:	Michael Mwai
Signature:	Mwai
Date of Preparation:	03/03/2026

Authorised by:	**Designation:**

PROGRESS PHOTOS

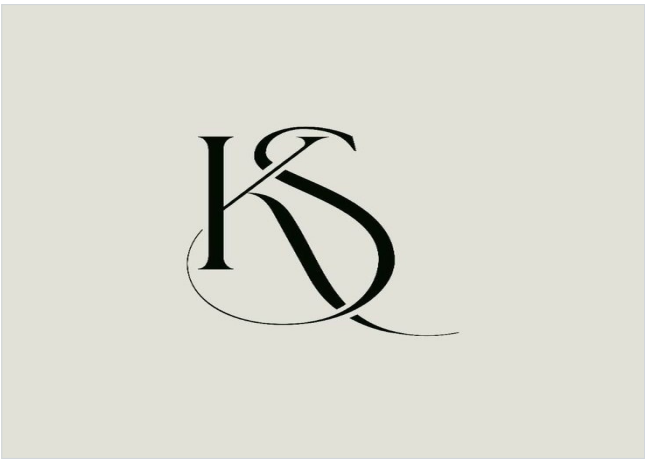

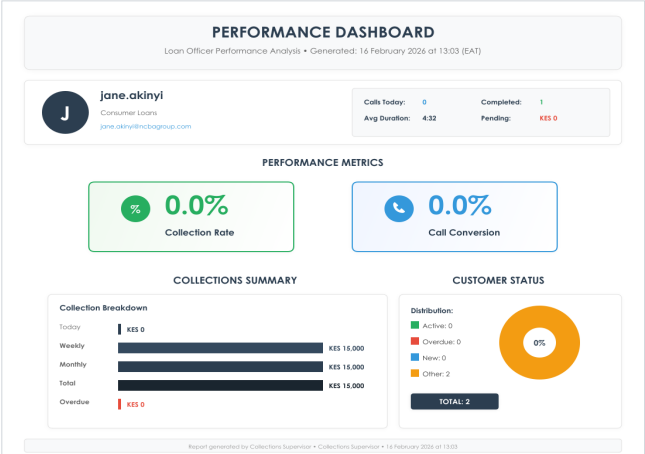

MATERIALS ON SITE

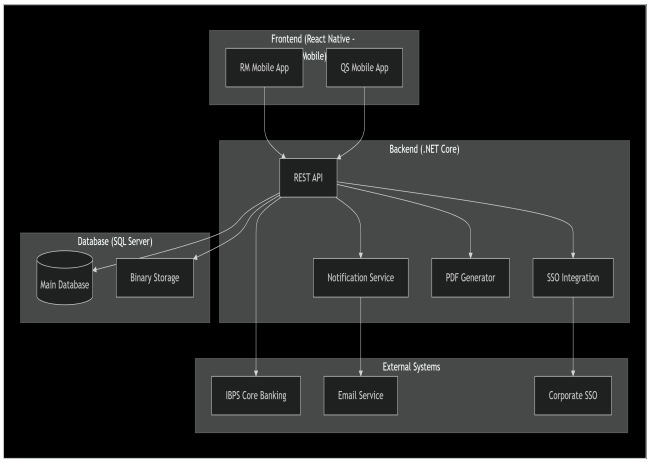

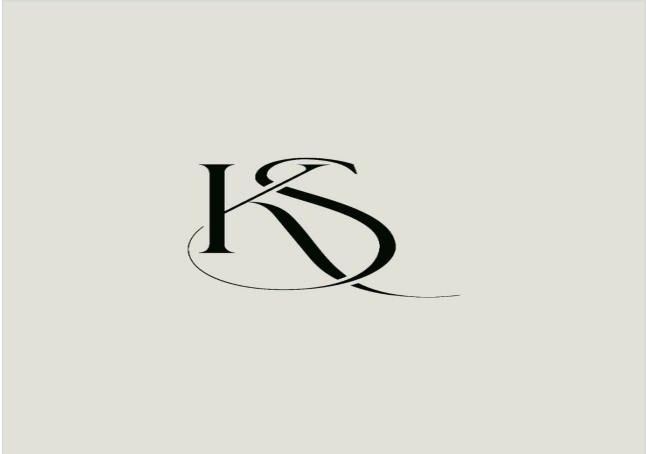

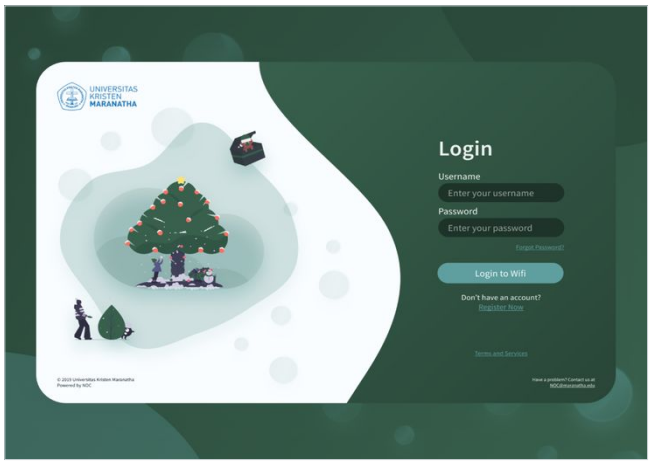
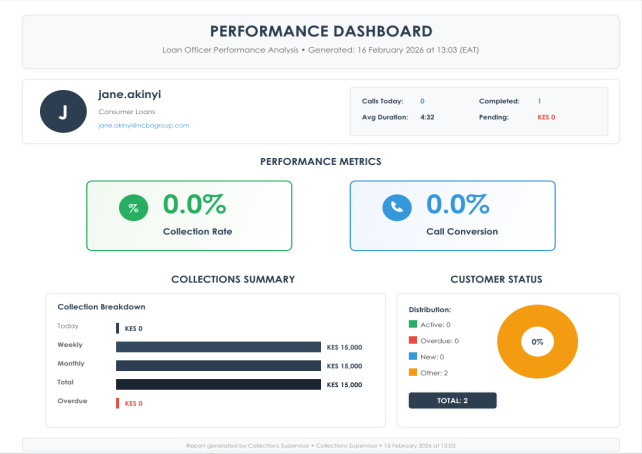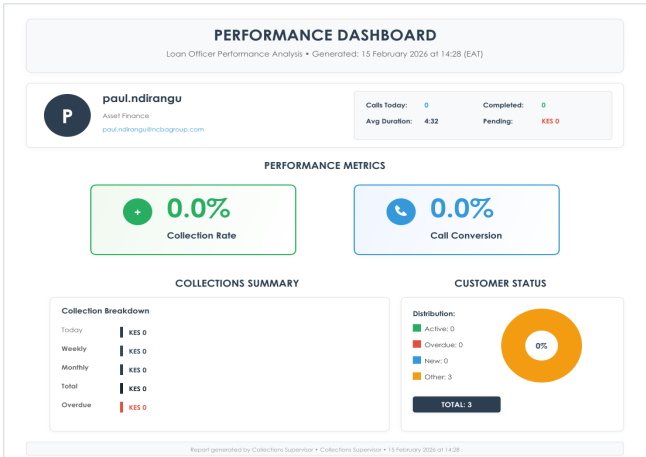
DEFECTS NOTED ON SITE