Mayura Credit Card Statement

Statement Period: 23/Nov/2025 - 22/Dec/2025

IDFC FIRST Bank
ALWAYS YOU FIRST

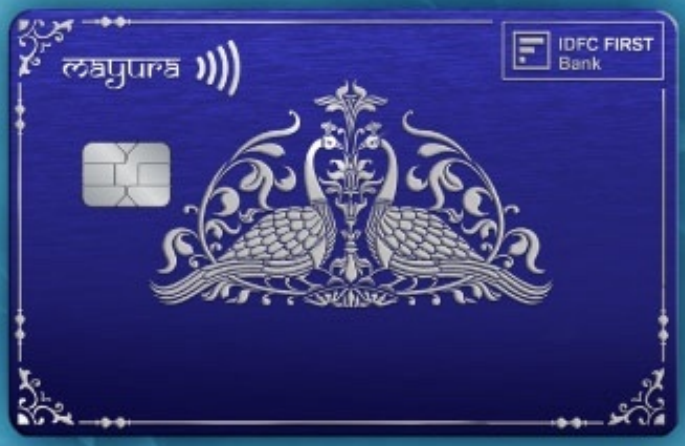

SYLVESTER DANIEL J

Statement Summary

(Mayura Credit Card XX9677)

Minimum Amount Due	Total Amount Due	Payment Due Date
₹978.00 DR	**₹48,884.82 DR**	**06/Jan/2026**

Opening Balance	+	Purchases	+	Other Debits	-	Payments	-	Other Credits	=	Total Amount Due
₹6,20,822.98		₹67,753.43		₹0.00		₹6,39,601.09		₹90.50		₹48,884.82 DR

Pay Now

Pay Total Amount Due before the Payment Due Date to avoid interest charges

EMIFY Now

Convert the balance into EMI at attractive interest rates

Rewards Points Summary

Rewards Points carried over from last month	+	Reward Points Earned This Month	+	Bonus Reward Points (Travel & Shop section)	-	Adjusted/Redeemed Rewards Points	=	Total Reward Points Available
1,86,851		2602		0		626		188,827

The current **Annual Percentage Rate (APR)** applicable on this credit card is **9.00%**. This rate is dynamic and may change from time to time. To check the latest APR, visit the 'Card Privileges' section in your IDFC FIRST Bank Mobile App. T&C apply.

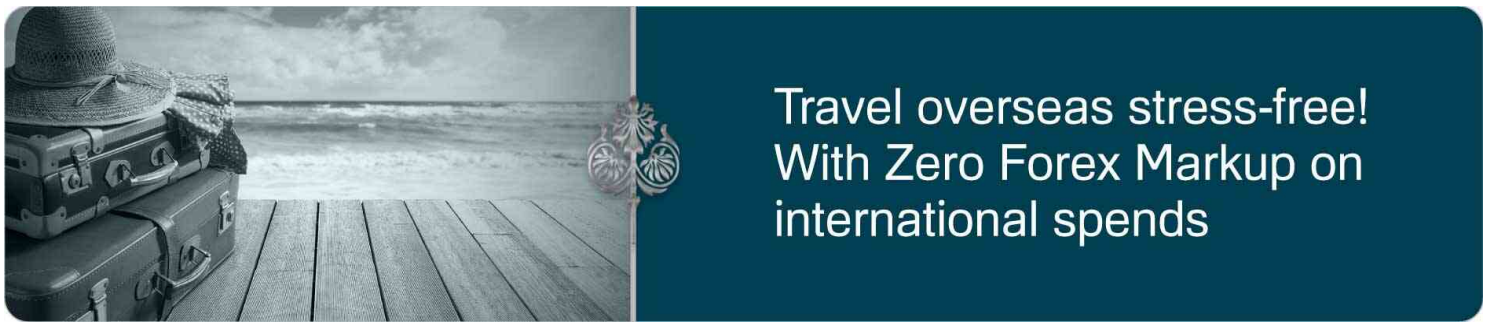

IDFC FIRST Bank
ALWAYS YOU FIRST

Statement Date:

22/Dec/2025

Your Transactions

Date	Details	EMI Eligibility	Forex Transactions		Total Amount (₹)
Card Number: XXXX 9677					
21/11/2025	GOOGLEWORKSP, MUMBAI	Convert			12,223.85 DR
28/11/2025	BillDesk BBPS CC Payment/IF035332BAJAAAAEG5N3				6,20,822.98 CR
28/11/2025	KRISHNAMACHARI SRIKKAN, Chennai	Convert			4,758.52 DR
01/12/2025	Surcharge waiver for fuel txn				47.03 CR
01/12/2025	HYPERBROWSER.AI, SAN FRANCISCO	Convert	USD	30.00	2,681.16 DR
01/12/2025	NRI*NEW RELIC, SAN FRANCISCO		USD	10.00	897.39 DR
03/12/2025	GOOGLEWORKSP, MUMBAI	Convert			3,078.76 DR
03/12/2025	HYPERBROWSER.AI, SAN FRANCISCO				937.95 DR
04/12/2025	GOOGLECLOUD, MUMBAI				27.22 DR
05/12/2025	CLAUDE.AI SUBSCRIPTION, SAN FRANCISCO		USD	200.00	18,004.20 CR
05/12/2025	AMAZON PAY INDIA PRIVA, Bangalore				1,183.00 DR
05/12/2025	GROQ INC, MOUNTAIN VIEW		USD	1.29	116.20 DR
07/12/2025	MADURAI SRI BALAJI BHA, VILLUPURAM				550.00 DR
07/12/2025	CHANDRASEKAR HARSHAVAR, TIRUCHIRAPPAL	Convert			4,398.54 DR
08/12/2025	SANMITH PURE VEGETARIA, CHENNAI				835.00 DR
10/12/2025	Surcharge waiver for fuel txn				43.47 CR
10/12/2025	KITES, CHEENAI	Convert			1,675.00 DR
12/12/2025	NETFLIX, MUMBAI				649.00 DR
14/12/2025	GOOGLEPLAY, MUMBAI				2.00 DR
16/12/2025	GOOGLEPLAY, MUMBAI				251.47 CR
16/12/2025	AMAZON PAY INDIA PRIVA, Bangalore	Convert			2,384.44 DR
16/12/2025	AMAZON PAY INDIA PRIVA, Bangalore				399.00 DR
19/12/2025	MICROSOFTBUS, MUMBAI	Convert			30,892.40 DR
20/12/2025	ZEPTO MARKETPLACE PRIV, Bangalore				64.00 DR
22/12/2025	AMAZON PAY INDIA PRIVA, Bangalore				261.22 CR
22/12/2025	AMAZON PAY INDIA PRIVA, Bangalore				261.22 CR

IDFC FIRST Bank

ALWAYS YOU FIRST

Payment Modes

PREFERRED

Pay via our Mobile

Pay anytime or schedule Auto-Pay option

Pay via UPI/Net Banking / Debit Card integrated in the app

Pay Now

Pay through other banks

Scan QR or **click here** to pay from other banks via Bill Desk Pay from 60+ banks.

NEFT

Pay through NEFT

Add IDFC FIRST Bank as a beneficiary

Enter your Credit Card number

Enter IFSC Code as **IDFB0010225**

UPI UNIFIED PAYMENTS INTERFACE

Pay through UPI at

<YourCreditCardNumber>.cc@idfcbank

Please exercise due caution and refrain from making payments through modes other than those authorized by IDFC FIRST Bank mentioned above. For payments through third party platforms (like CRED, GPay, PhonePe, etc.), please initiate the same at least 3 days before your payments Due Date since it could take up to 48 hours (post receipt from the third party platform) to process your payment. The payment will reflect in your credit card only once successfully received from the third-party partner.

Your Card Information

Credit Limit	Available Credit Limit	Cash Limit	Available Cash Limit
6,55,000	6,06,115.18	65,500	65,500

CRN	Account Number	Card Number	CKYC Number
1012590204	20600010163320	549947******9677	XXXXXXXXXX8998

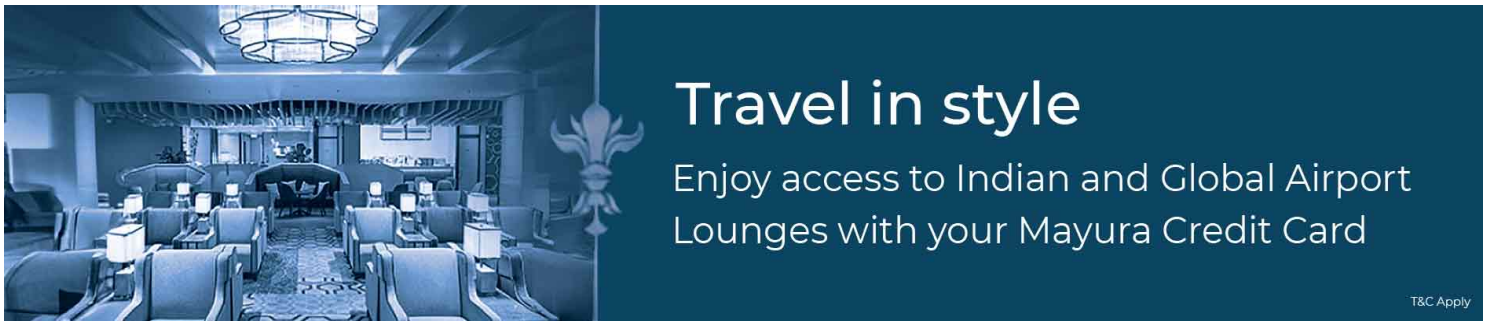

IDFC FIRST Bank
ALWAYS YOU FIRST

Reward Points Earned This Month

1X Reward Points	3X Reward Points	5X Reward Points
0	0	1,944
10X Reward Points	**Offer Reward Points**	**Bonus Reward Points (Travel & Shop**
658	0	0

1x Reward Points - on Insurance and Utilities | **3x Reward Points** - on Rent, Property Management/ Purchase, Government, Wallet Load, Education.

Discover This Month's Offers on the IDFC FIRST Bank Mobile

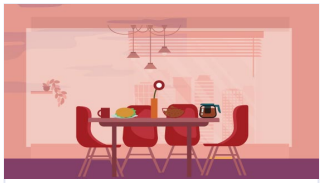

Deals on **Food & dining**

AVAIL NOW!

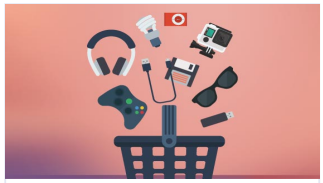

Upgrade Your Tech with **Gadget Discounts**

AVAIL NOW!

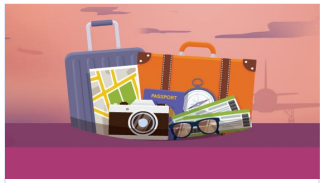

Explore the World with **Travel Benefits**

AVAIL NOW!

Enhance Your Lifestyle with **300+ Merchant offers**

AVAIL NOW!

IDFC FIRST Bank

ALWAYS YOU FIRST

Important Information

1) **Payment of any amount lesser than the Total Amount Due in any month would result in interest accrual on the balance outstanding amount including any new purchases or cash advances. Furthermore, making only the minimum payment every month would result in the repayment stretching over years with consequent interest payment on your outstanding balance.**
2) Failure to pay Minimum Amount Due would also lead to adverse reporting against the cardholder with all credit bureaus.
3) Making only the minimum payment every month would result in the repayment stretching over months/years with consequential compounded interest payment on your outstanding balance.
4) Transactions/balances converted into instalments, or any credits received after the card statement generated shall be excluded from Total Amount Due. However, it is mandatory to make Minimum Amount Due payment to avoid financial charges and keep your credit card in good standing.
5) Auto Pay registration / de-registration once setup will be enabled from the upcoming due date onwards. However, if the due date falls within the next 2 days of Auto-Pay registration/de-registration, Auto Pay instruction will be affected from the next statement due date onwards.
6) For more details on Mayura Credit Card features, please visit https://www.idfcfirst.bank.in/credit-card/metal-credit-card/mayura
7) Transactions related to fuel, utility, education fee via third-party apps and rental payments will incur a service fee. Please refer to the MITC (Most Important Terms and Conditions) for detailed fee information.
8) For Queries or Complaints, reach us at: Customer Care: 1800 10 888 Email Id: banker@idfcfirstbank.com
9) In case you believe that your card is lost/stolen/used for unauthorized transactions, please block your card instantly by any of the following means:
   a. **Login to your Mobile App or Net Banking and visit the Card details page**
   b. **Call us at 1800 10 888 and block via IVR or through our Phone Banking Officer**
   c. **Email us at** banker@idfcfirstbank.com
   d. **SMS CCBLOCK <space> <Last 4 digit of Card Number> to 5676732**
10) Customer Relationship No - This is your common relationship number at the Bank level.
11) Account Number - All your cards, financial transaction and rewards are linked to this number.
12) Following tax rates are applicable for all fees and charges: IGST @18%, CGST @9% and SGST @9%.
13) All content of this statement will be deemed to be correct and accepted by the cardholder unless the Bank is notified of any discrepancies within 30 days from statement date.
14) For excess credit or merchant reversal refunds please call 1800 10 888 or write in at banker@idfcfirstbank.com with details of the Bank account into which refund is to be processed.
15) To Strengthen your Aadhaar, update it every 10 years.

GST No : 27AADCI6523Q3Z0 ● HSN Code : 997113 ● Place of Supply : Chennai ● State Code :33 ● Invoice No, ; 270126990163320P

Name and Address of the supplier: IDFC FIRST Bank Limited - Credit Card and Allied Services Division ('CCASD'); 4th Floor, Unit No 402, Plot No Gen/2/1/F, Mindspace Tower, TTC Industrial Area, MIDC Shirwane, Juinagar Navi Mumbai, Raigad, Maharashtra, 400706

The registered office address of the Bank IDFC FIRST Bank Ltd, KRM Tower, 7th Floor, No. 1, Harrington Road, Chetpet, Chennai - 600031, Tamil Nadu, India

The CIN number of the Bank Corporate Identity Number (CIN) of the Listed Entity - L65110TN2014PLC097792

Insurance Details

Complimentary Insurance cover subject to provision of explicit consent and nominee detail insurance coverages are available to IDFC FIRST Bank Cardholders through their Insurance Partner the New India Assurance. Click on the following link to know more:

https://www.idfcfirst.bank.in/credit-card/insurance-nominee

For queries on group insurance policy reach us on 022-41652700 or send an email to banker@idfcfirstbank.com

Schedule of Charges and MITC

For details on:

1. Schedule of Charges and calculations/illustrations of these charges
2. Billing statements and billing dispute resolution
3. Most Important Terms and Conditions

please refer https://www.idfcfirst.bank.in/content/dam/IDFCFirstBank/PDF/MITC-Document-Customer.pdf

Grievance Redressal:

If you are not satisfied with the response received from access channels, you can escalate your concern by contacting the Nodal Officer via email - rno@idfcfirstbank.com or call @ 022-41652700 between 9:30 AM to 6:00 PM (Mondy to Saturday, excluding bank Holidays). For any further escalation, write in to Mr. Vipul Raj, PNO, IDFC FIRSTBank Ltd. Building No.9,17th floor, Gigaplex Raheja Mindspace, IT-5, Airoli, Navi Mumbai - 400708, Maharashtra, India.email pno@idfcfirstbank.com or call 1800 209 9771 (24x7).

Get reimbursement up to ₹50,000 on 2 claims annually, on hotel and flight booking cancellations.