VR Fitnees

Home Services Classes Trainer Contact Us

Login Sign Up

Welcome to the Virtual fitness Classes ,

“TransForm Your Fitness with Virtual Reality”

Join Live VR Fitness Classes With Comfort Of Your home

Log In

Don't have an account? Sign Up

Google

FaceBook

Apple

GitHub

OR

Email:

Password:

Forgot Password?

Login

Sign Up

Already have an account? log in

Google

FaceBook

Apple

GitHub

OR

Email:

Password:

First Name:

Last Name:

Sign Up

“Welcome to FitVR – Your Virtual Fitness Journey Starts Here”

"Immerse yourself in the world of fitness with our VR-powered workout classes. Whether you're into cardio, strength training, or yoga, FitVR brings you personalized workouts in an interactive environment. Start your fitness journey today from anywhere!"

Services

1: VR Yoga

“Our VR yoga classes immerse you in serene virtual environments, perfect for finding inner peace and enhancing flexibility. Choose from a variety of difficulty levels, and practice yoga in virtual locations that suit your mood—beaches, forests, or mountaintops.”

Join Demo Class

2:VR Cyclic

"Experience the rush of cycling through stunning virtual landscapes. From city streets to mountain trails, our VR cycling classes bring adventure and exercise together. Challenge yourself with various routes and difficulty levels!"

Join Demo Class

3:VR HIIT

"Get your heart pumping with our high-intensity interval training classes in a fully immersive virtual world. Whether you're targeting strength or endurance, these workouts are designed to push your limits and make every second count."

Join Demo Class

4:VR Dance

"Let loose with our Dance Cardio VR classes! Move to the beat with interactive routines set in vibrant, high-energy environments. Whether you're a beginner or advanced, our classes will get you sweating and smiling."

Join Demo Class

VR Trainer

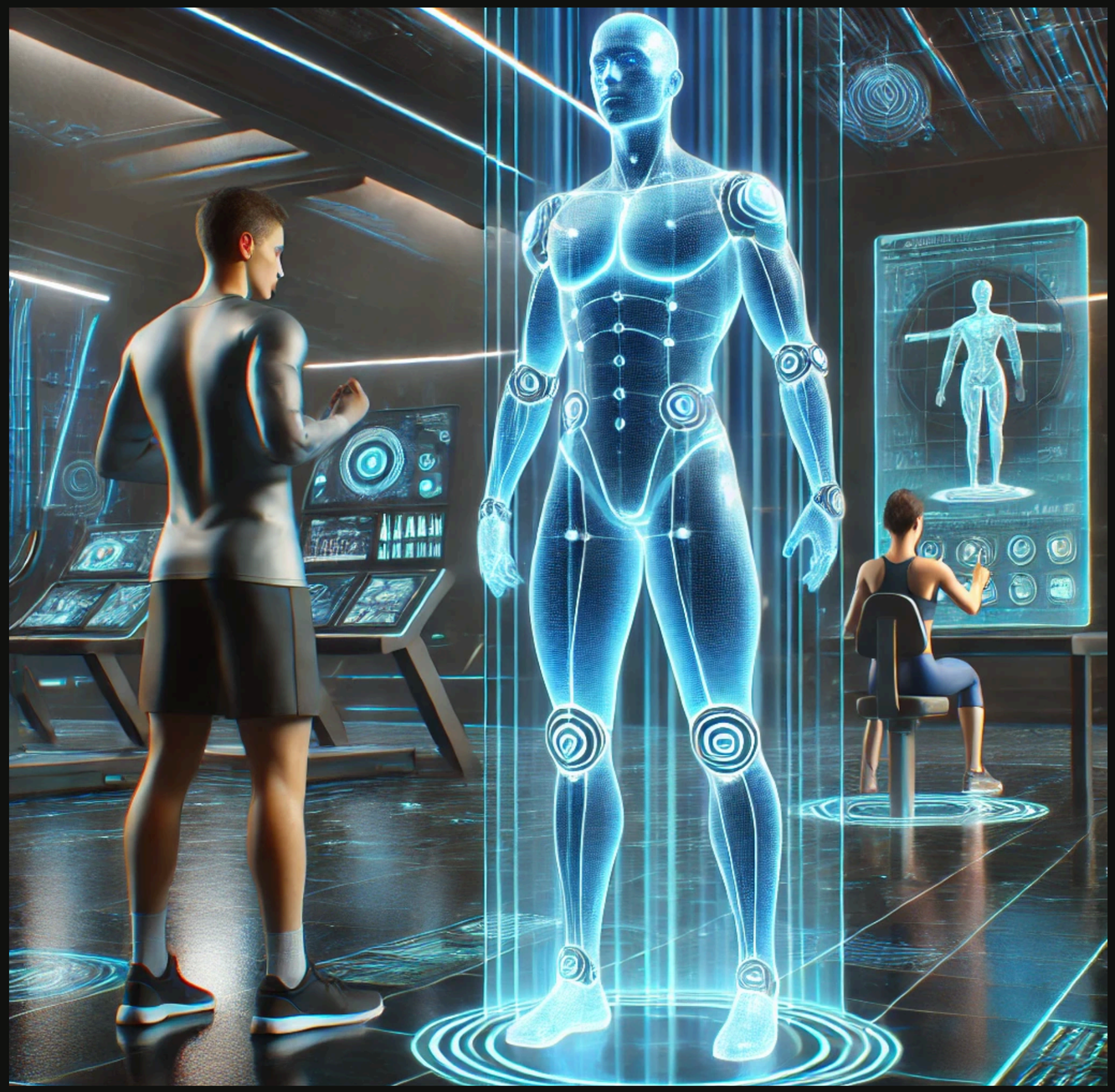

Trainer:
The trainer is an energetic and motivational fitness professional, dressed in athletic wear, demonstrating exercises in a modern home gym. They are using a headset microphone to clearly communicate with participants.

Chat with Trainer

VR Classes

Classes:
The virtual fitness class is an interactive session where participants follow along with the trainer from their own locations. The background screen shows multiple participants engaged in the workout. The session includes a variety of exercises using equipment like yoga mats, dumbbells, and resistance bands.

Join Live Class

Contact Us:

Full name:

Contact No:

Email:

Your Message: