销售退货单-审核/反审核

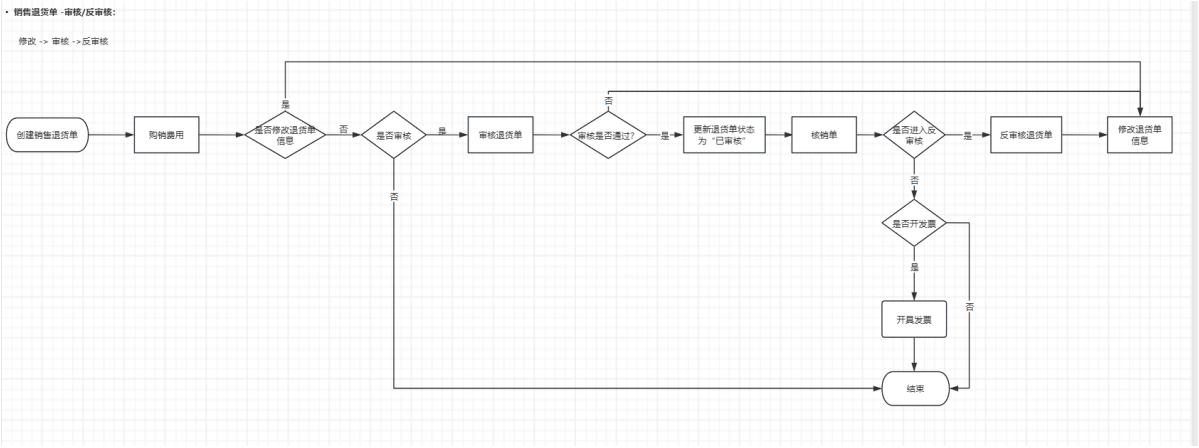

销售退货单-导入数据

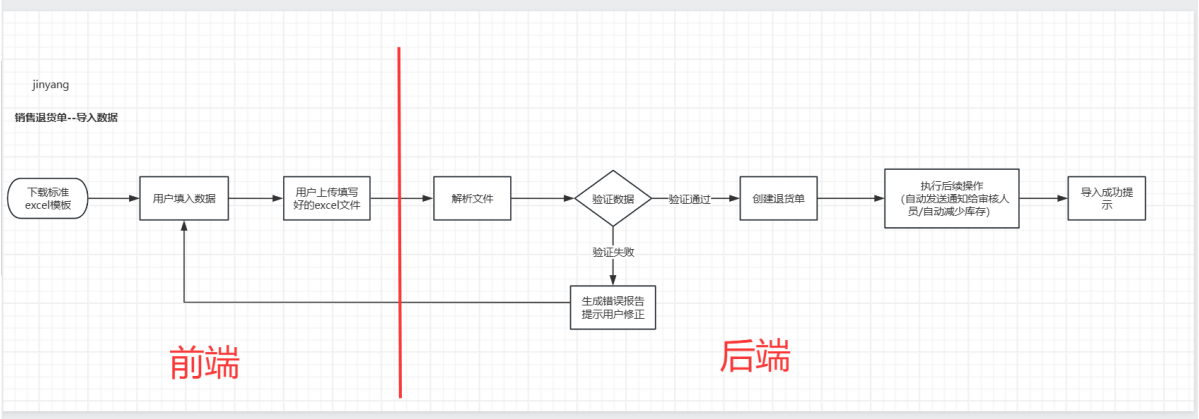

销售订单--获取销售订单列表，获取指定销售订单详情，新增销售订单

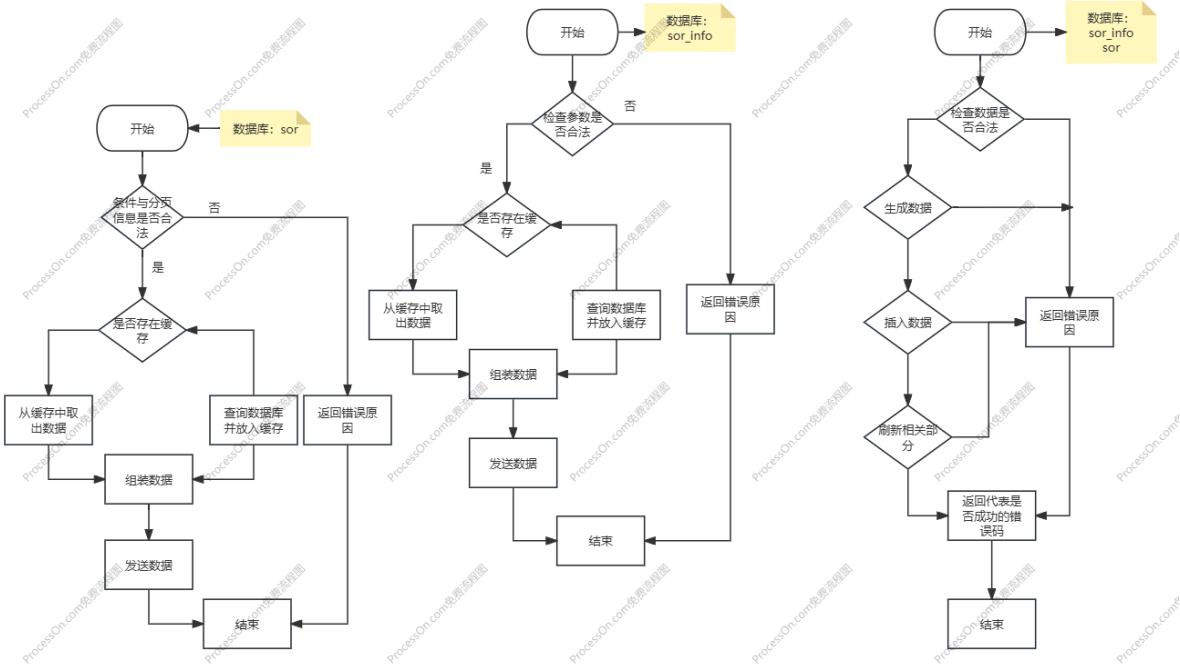

销售单--导出简单报表，导出详细报表

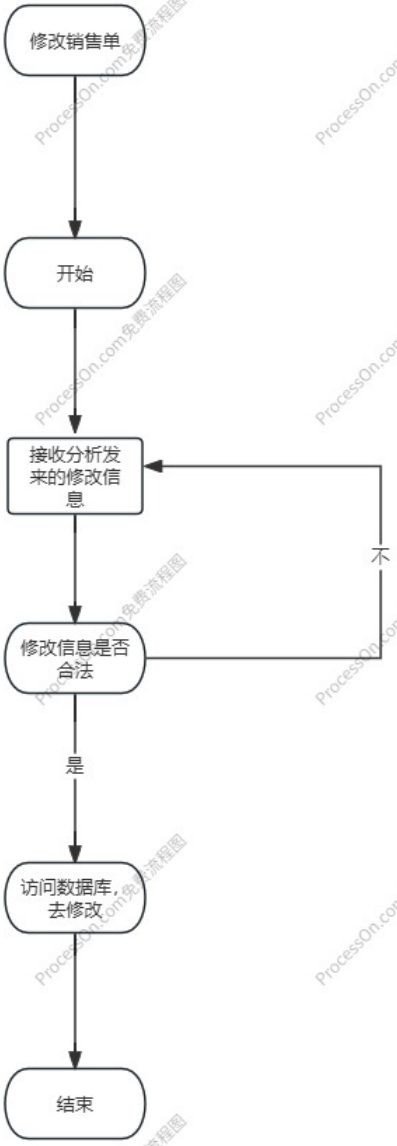

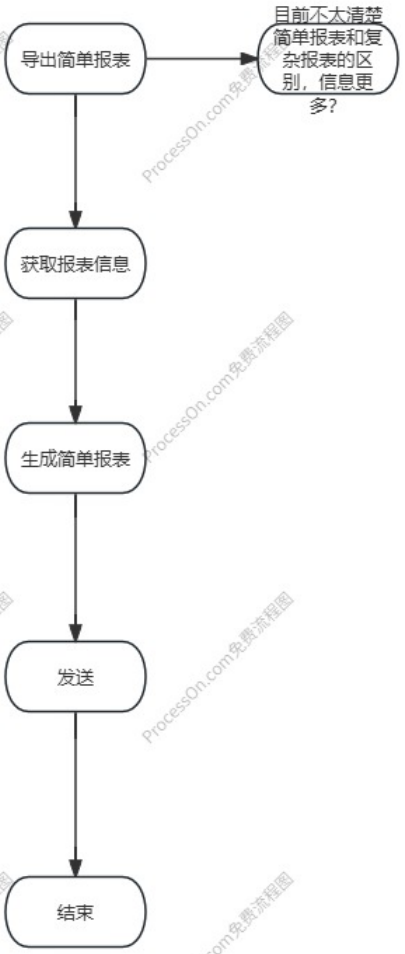

销售订单--获取生成销售单数据，获取生成采购订单数据

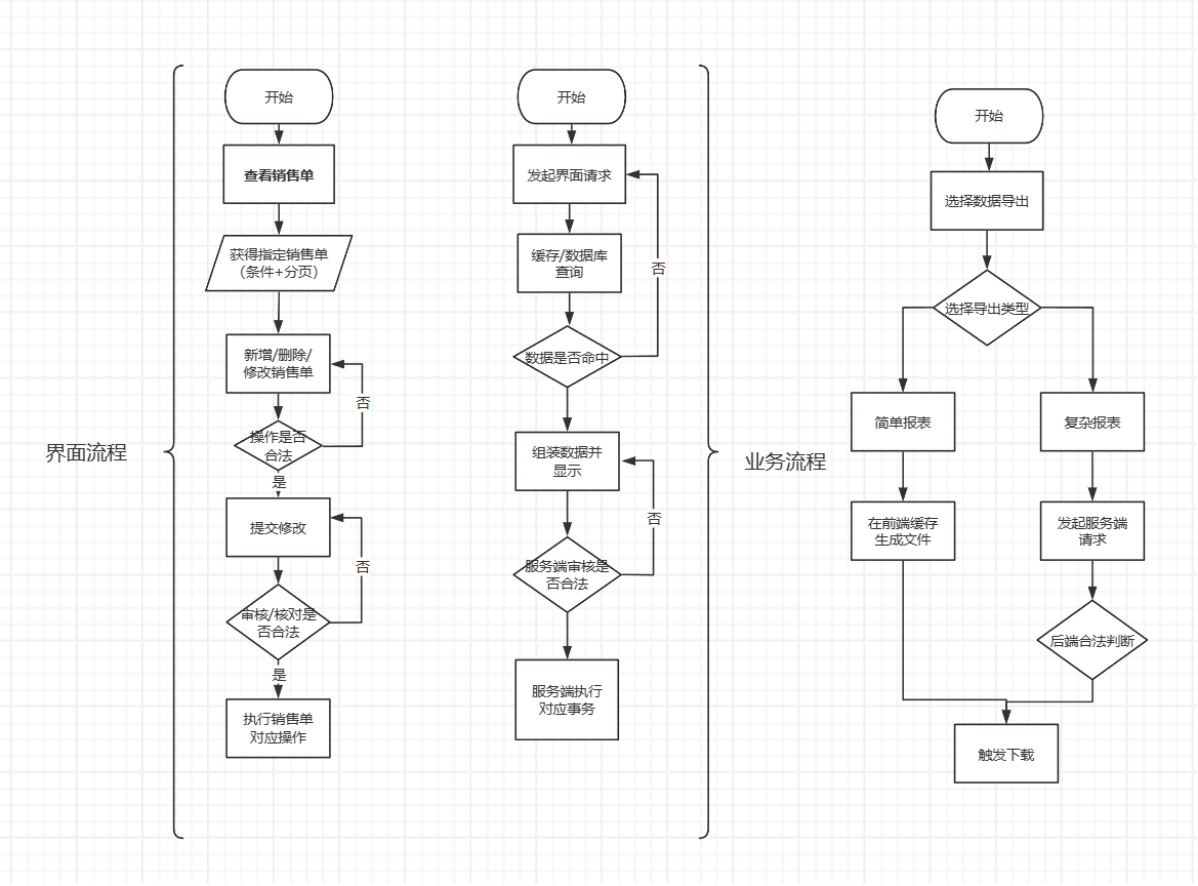

销售订单--删除销售订单，审核/反审核

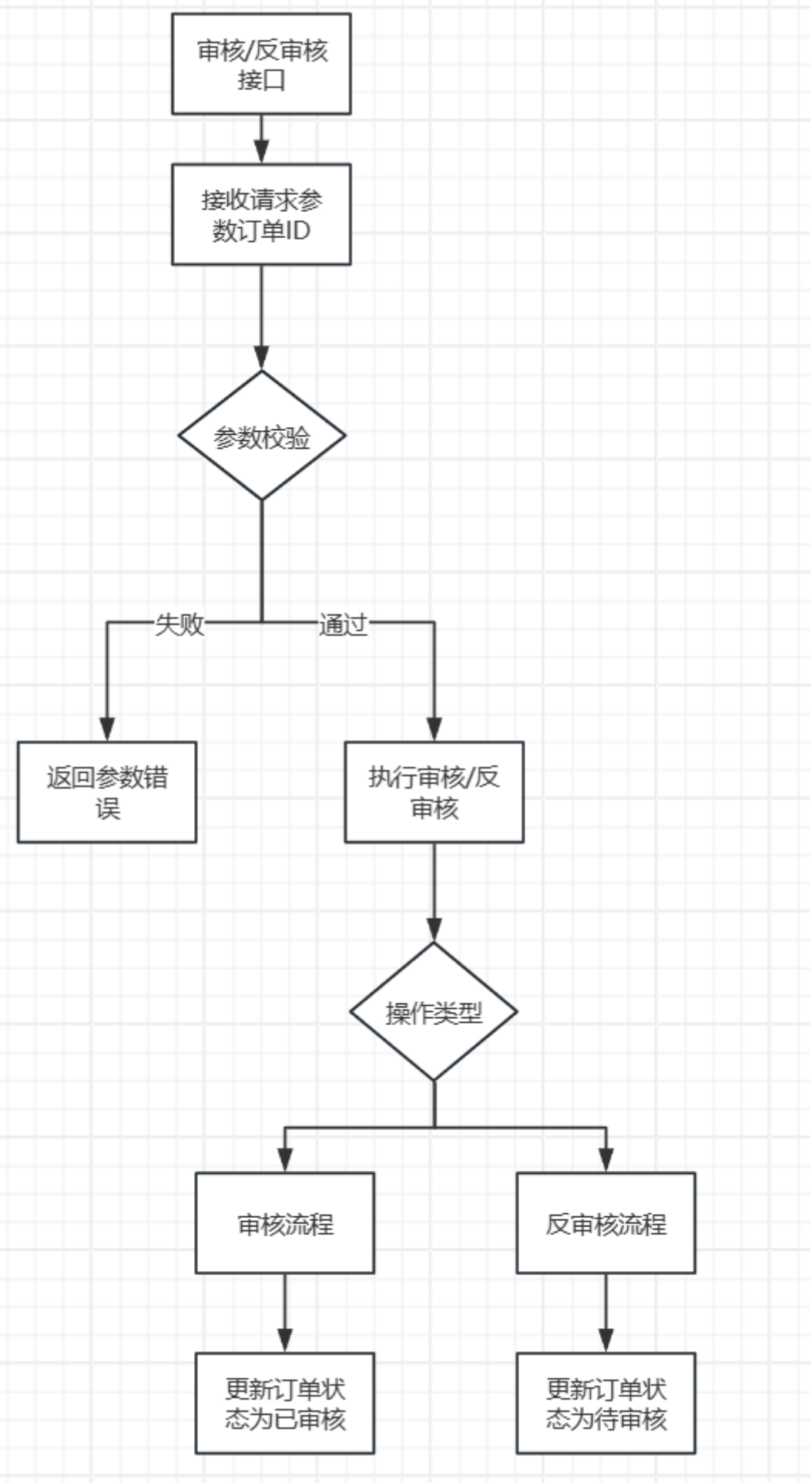
审核/反审核接口
接收请求参数订单ID
参数校验
失败
通过
返回参数错误
执行审核/反审核
操作类型
审核流程
反审核流程
更新订单状态为已审核
更新订单状态为待审核

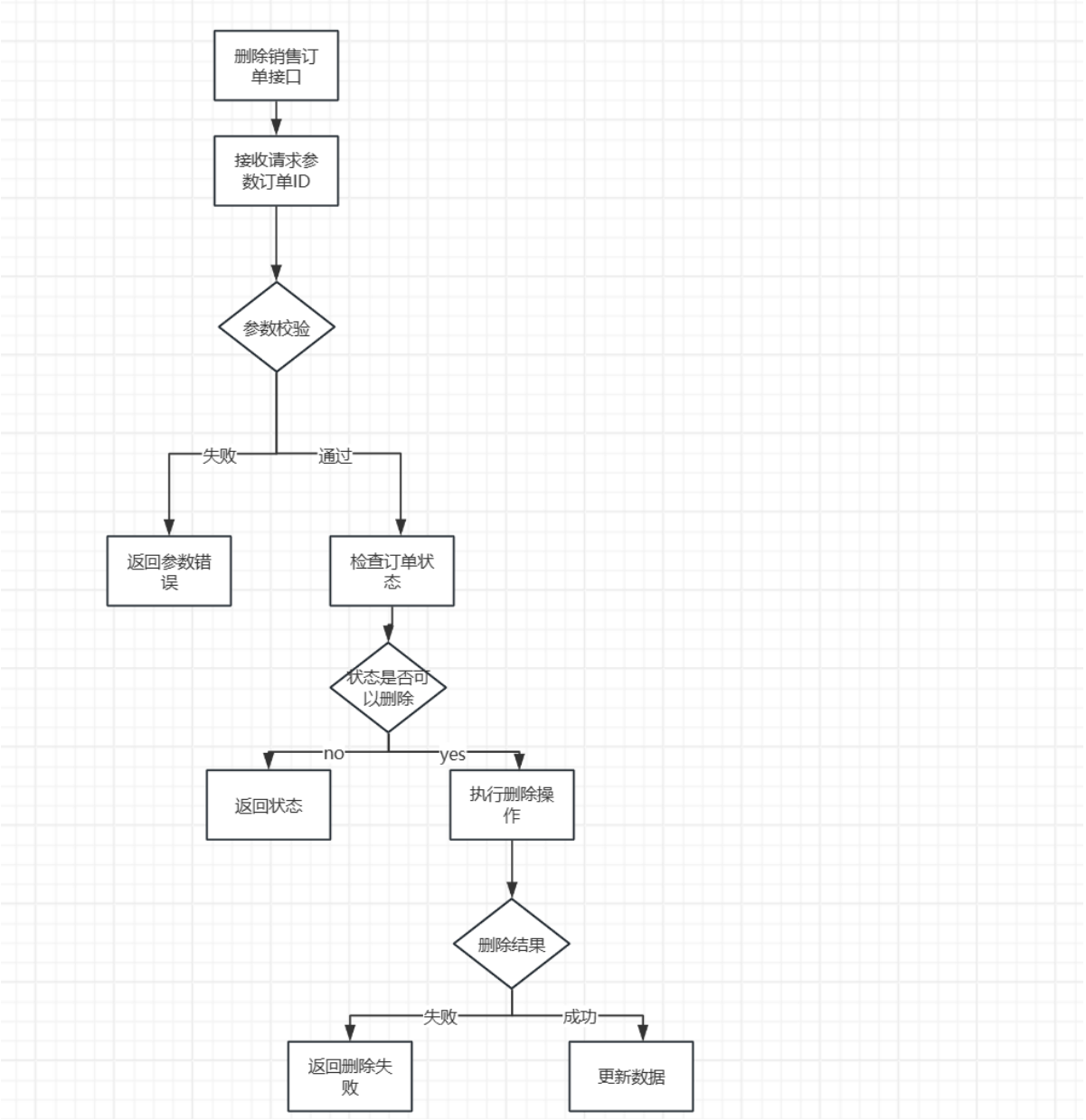

销售单--审核/反审核，导入数据

销售退货单--获取销售退货单列表（条件+分页），获取指定销售退货单详情，新增销售退货单

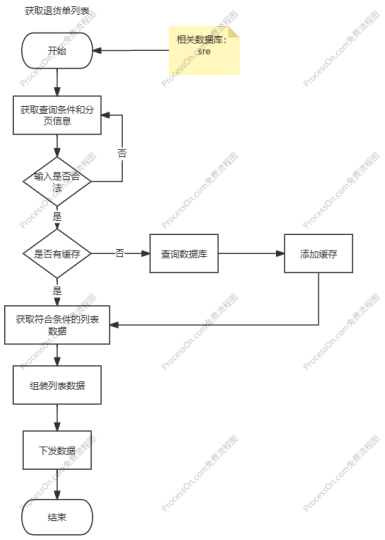

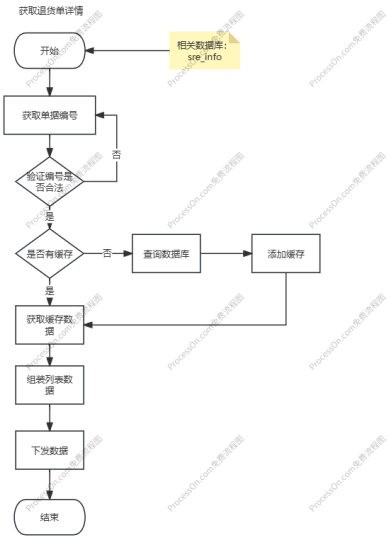

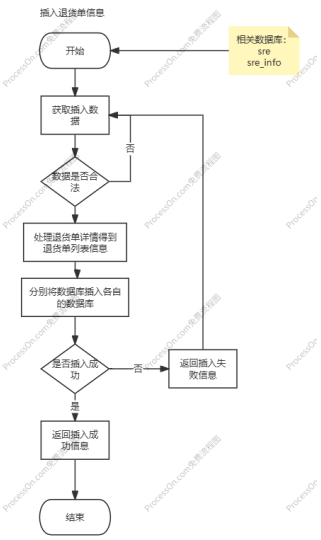

销售退货单--修改销售退货单，导出简单报表，导出详细报表

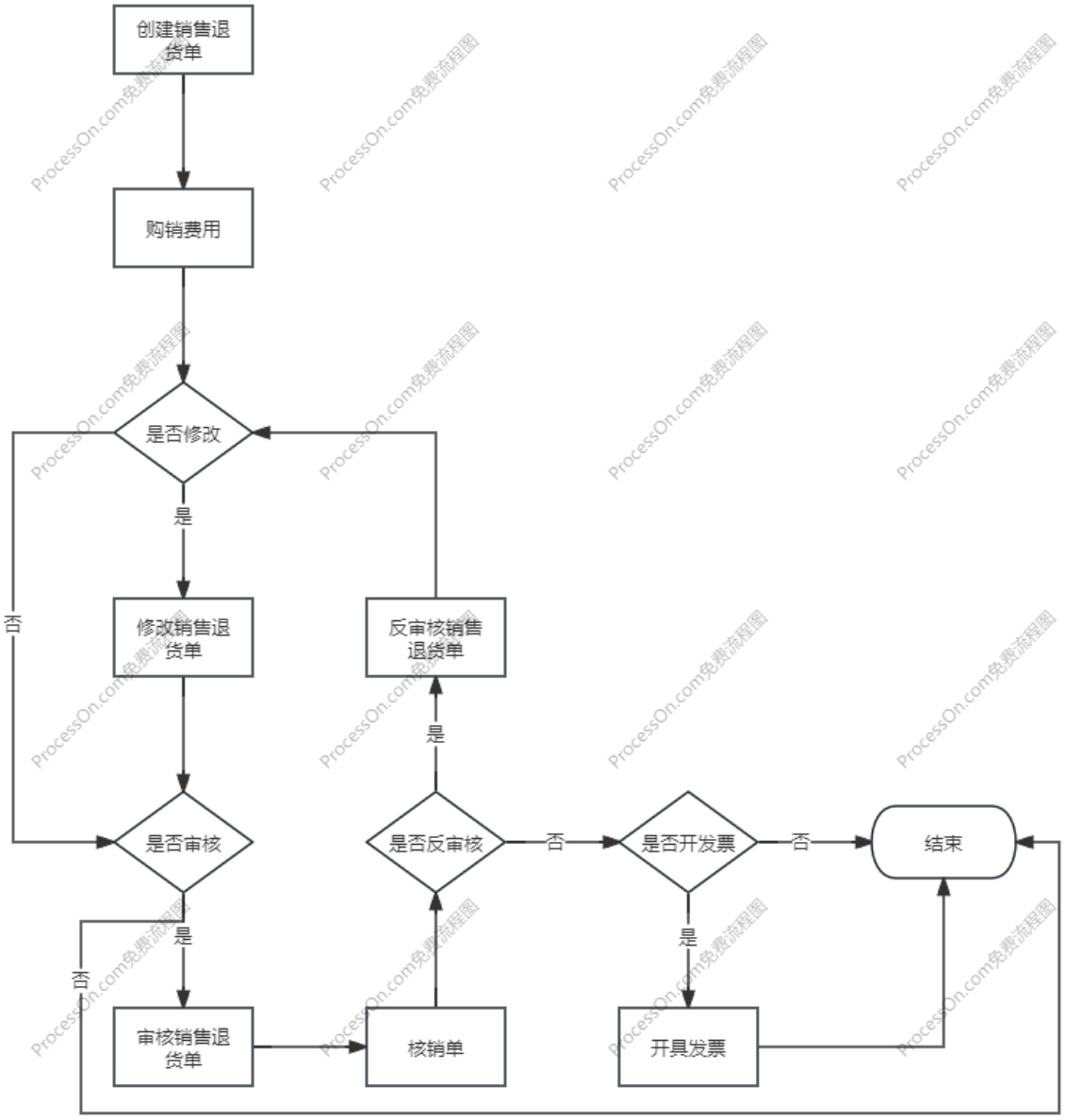

销售退货单--删除销售退货单（支持批量），核对/反核对（支持批量）

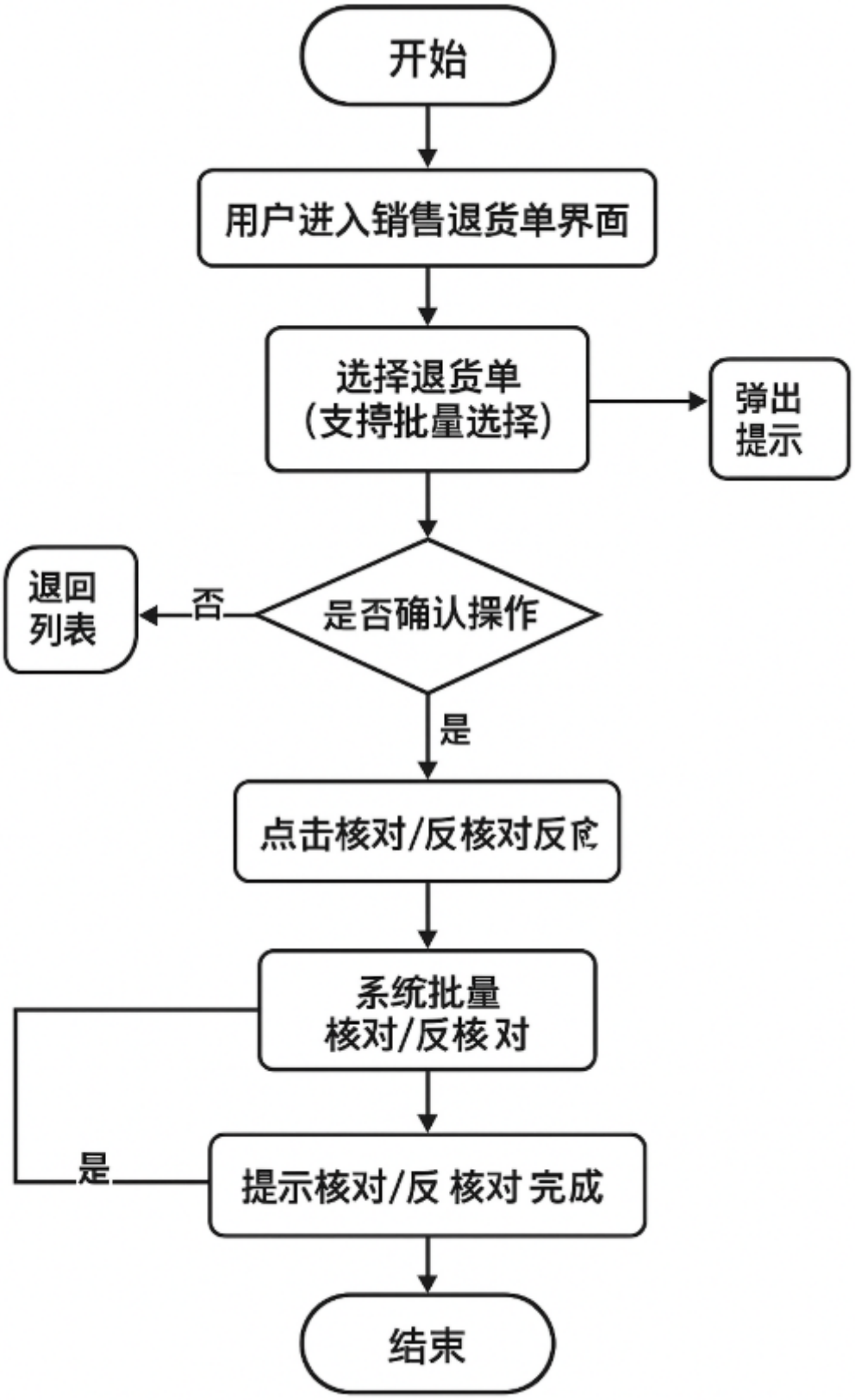
开始
用户进入销售退货单界面
选择退货单
(支持批量选择)
弹出
提示
是否确认操作
否
退回
列表
是
点击核对/反核对反
系统批量
核对/反核对
是
提示核对/反 核对 完成
结束

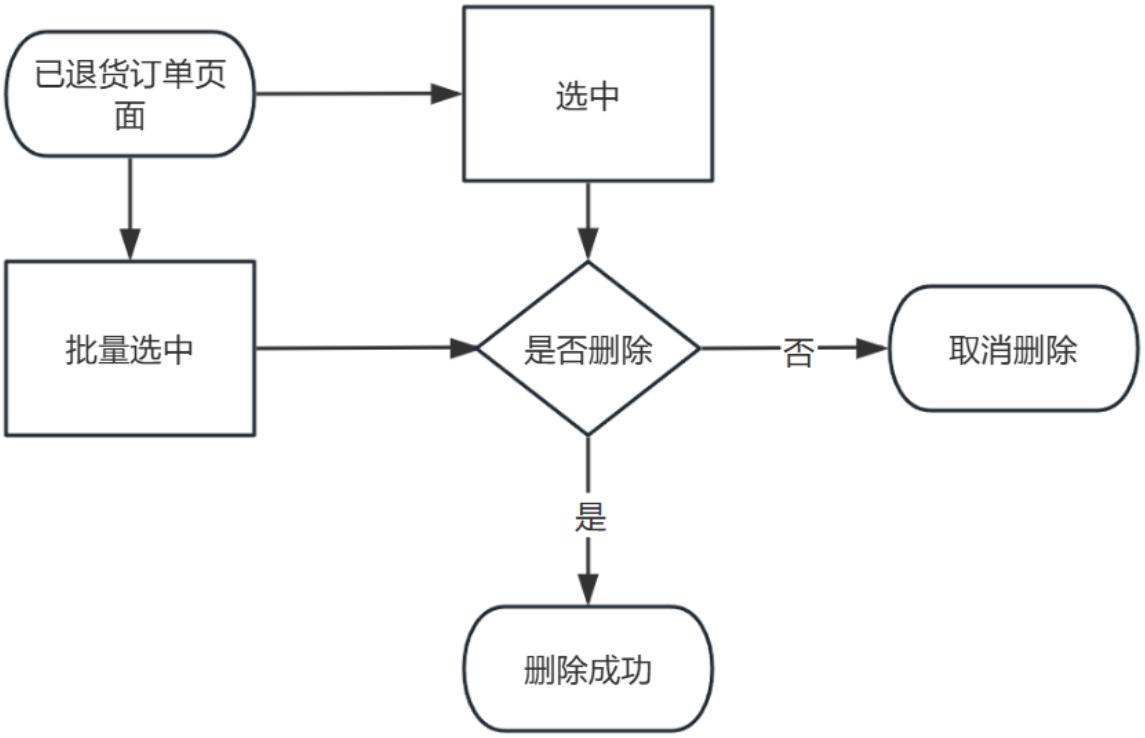

销售单--删除销售单（支持批量），核对/反核对

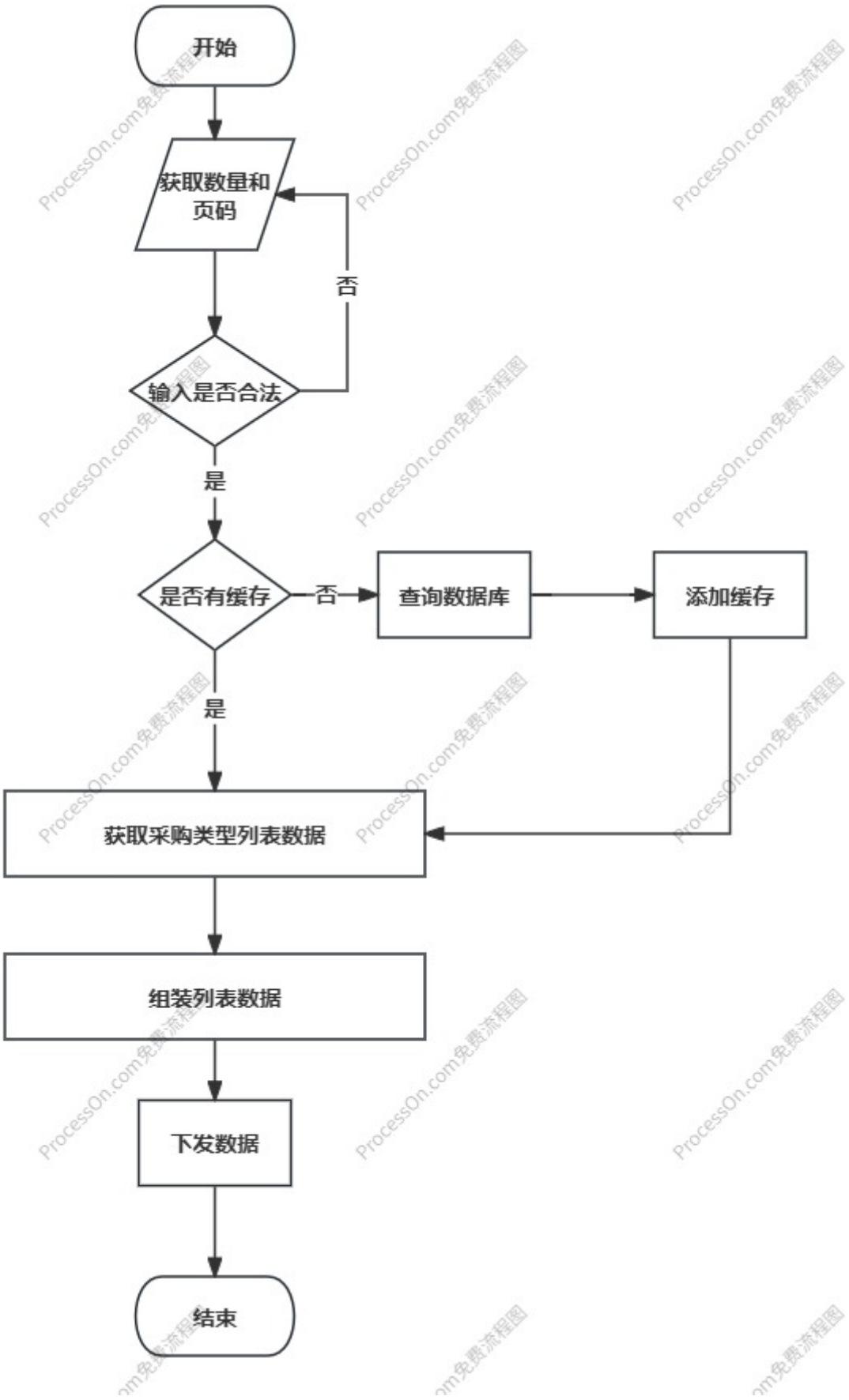

销售订单--修改销售订单，导出简单报表，导出详细报表

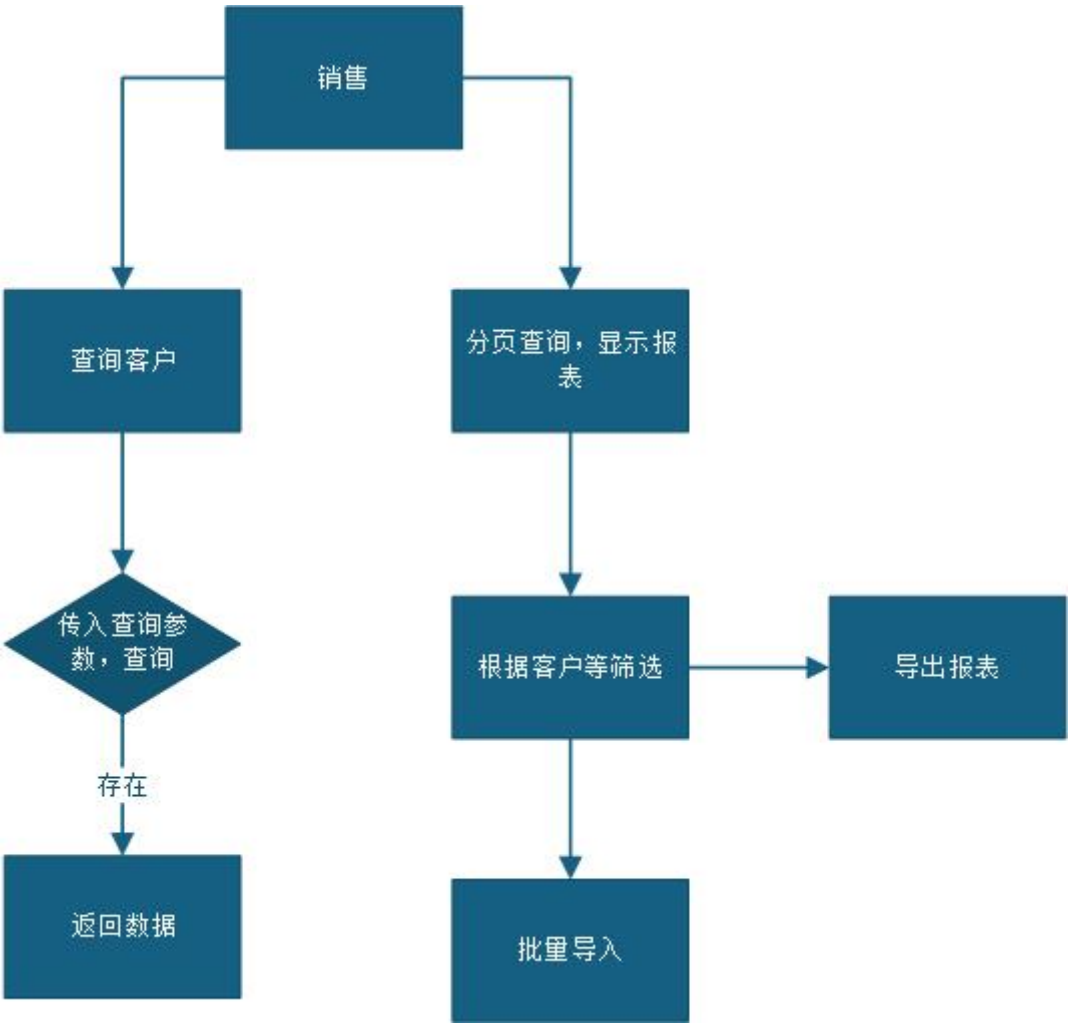

销售单--获取销售单列表（条件+分页），获取指定销售单详情

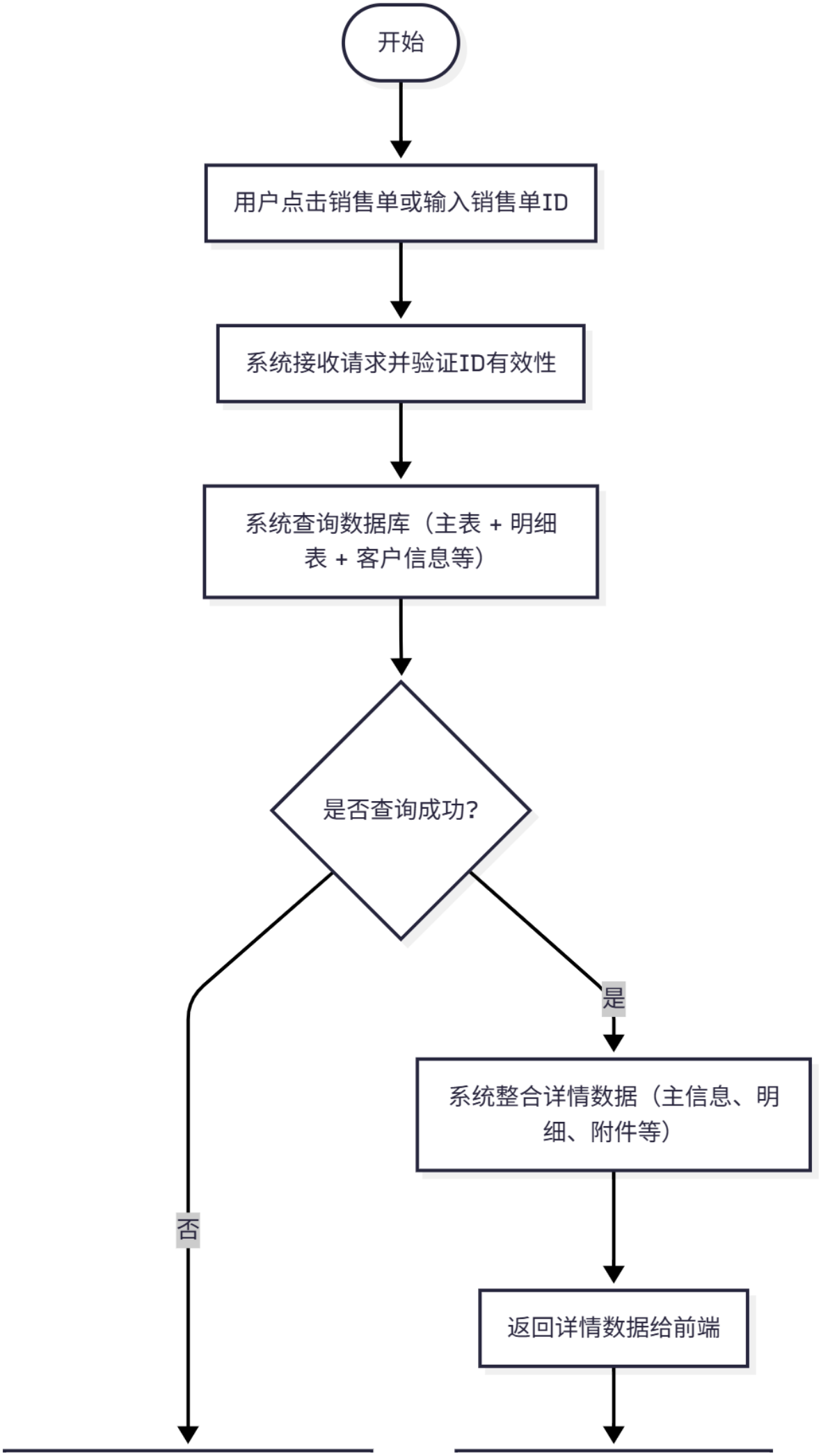
开始
用户点击销售单或输入销售单ID
系统接收请求并验证ID有效性
系统查询数据库（主表 + 明细表 + 客户信息等）
是否查询成功?
是
否
系统整合详情数据（主信息、明细、附件等）
返回详情数据给前端

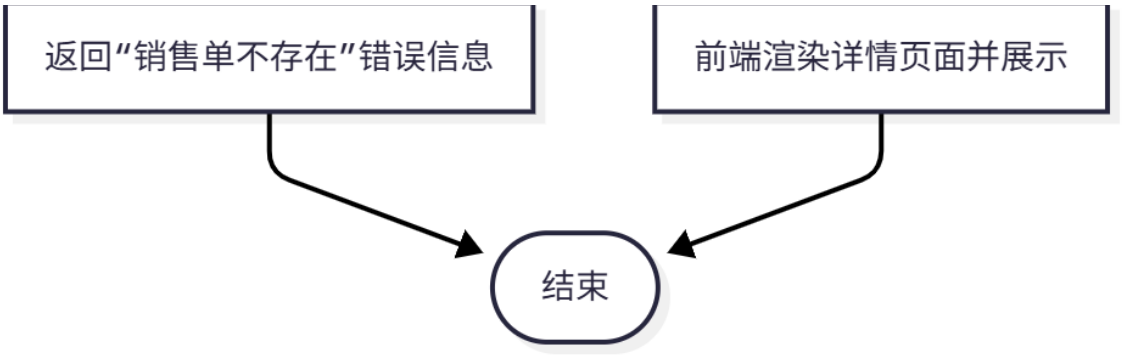

销售订单--导入数据
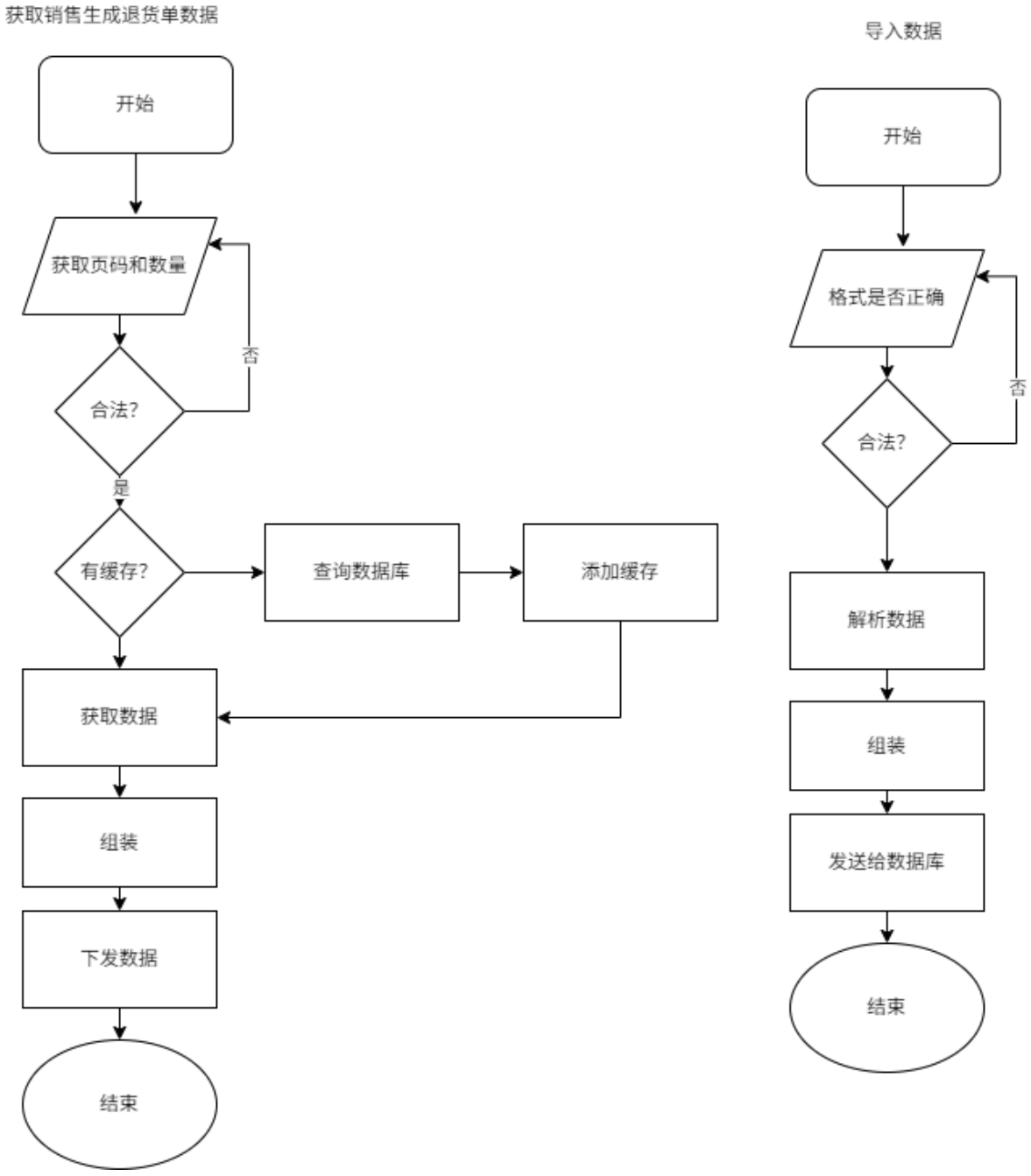
销售单--获取生成销售退货单数据