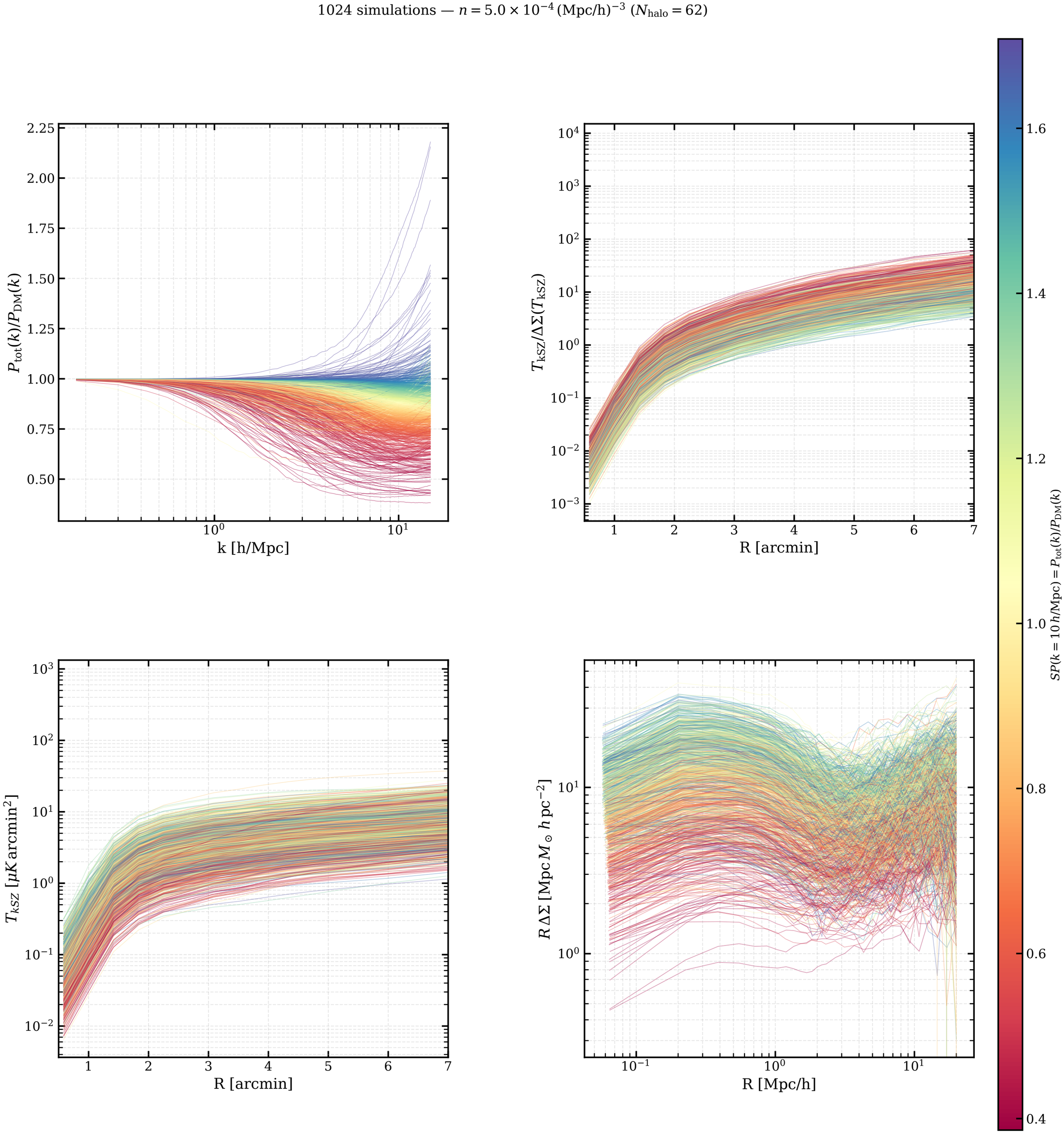
1024 simulations — $n = 5.0 \times 10^{-4}\,(\mathrm{Mpc/h})^{-3}$ ($N_{\mathrm{halo}} = 62$)
$P_{\mathrm{tot}}(k)/P_{\mathrm{DM}}(k)$
k [h/Mpc]
$T_{\mathrm{kSZ}}/\Delta\Sigma(T_{\mathrm{kSZ}})$
R [arcmin]
T_{kSZ} [μK arcmin^2]
R [arcmin]
$R\,\Delta\Sigma$ [Mpc $M_\odot$ h pc^{-2}]
R [Mpc/h]
$SP(k = 10\,h/\mathrm{Mpc}) = P_{\mathrm{tot}}(k)/P_{\mathrm{DM}}(k)$