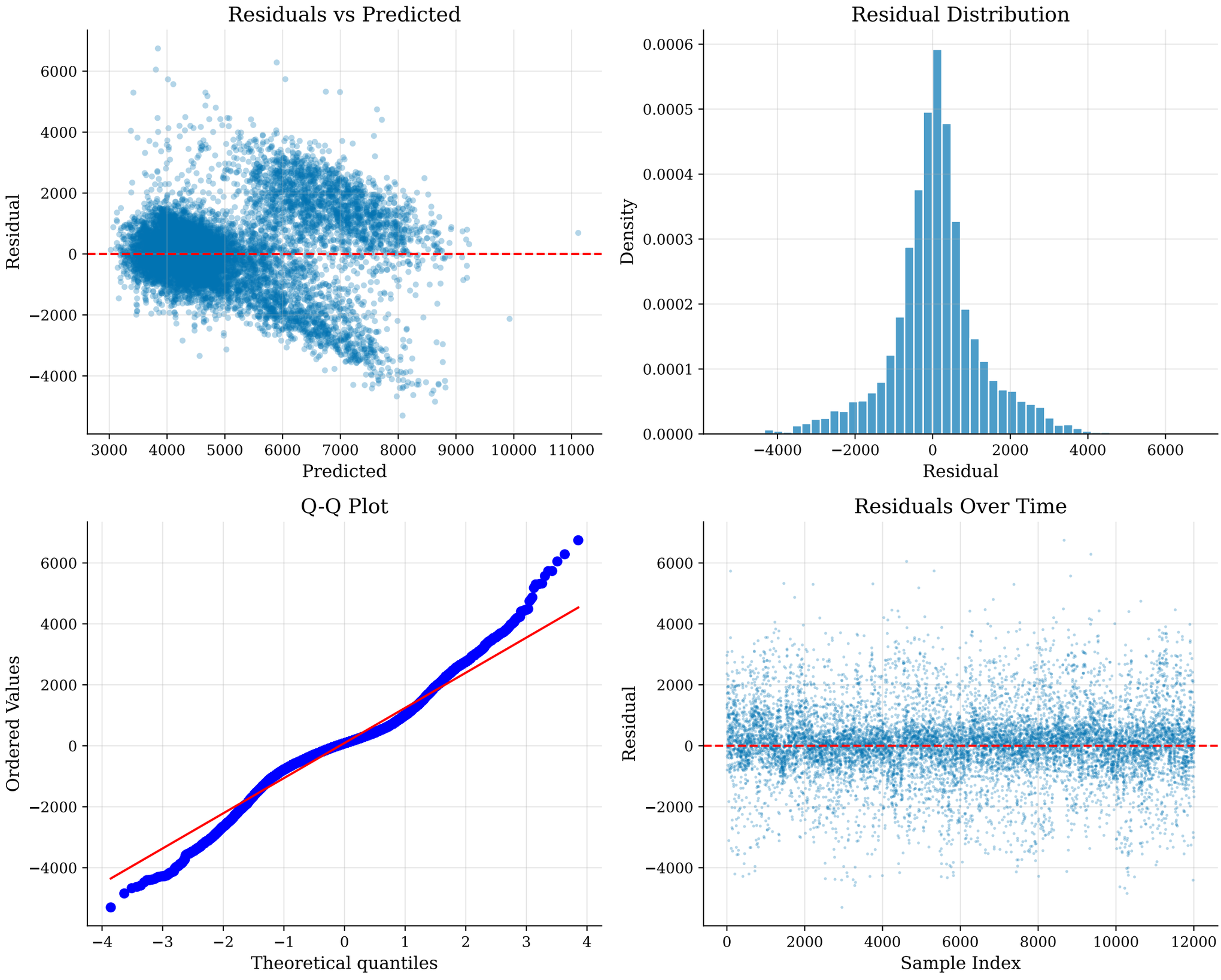# P3.2: Route-Level Residual Analysis