DIGITAL TRANSFORMATION IN MODERN BUSINESS: AN EXECUTIVE GUIDE

WRITTEN BY
RAKIBUL HASAN

Digital Transformation

in

Modern Business:

An Executive Guide

Written By

Rakibul Hasan

Author's Opinion

My objective in producing Digital Transformation in Modern Business: An Executive Guide was to give executives a concise, practical framework for handling the possibilities and difficulties associated with digital transformation. Businesses must embrace digital transformation to stay competitive in an era where technology is changing sectors at an unprecedented rate. This book emphasizes that digital transformation involves more than just implementing new technologies; it also entails integrating those technologies with company strategy, encouraging creativity, and giving teams the flexibility they need to adjust. The secret to success is proactive leadership, well-defined plans, and ongoing education.

In the end, companies that accept change, strategically use technology, and concentrate on adding value for clients will prosper. Organizations that take the correct actions now will set the standard for digital transformation in the future.

- Rakibul Hasan

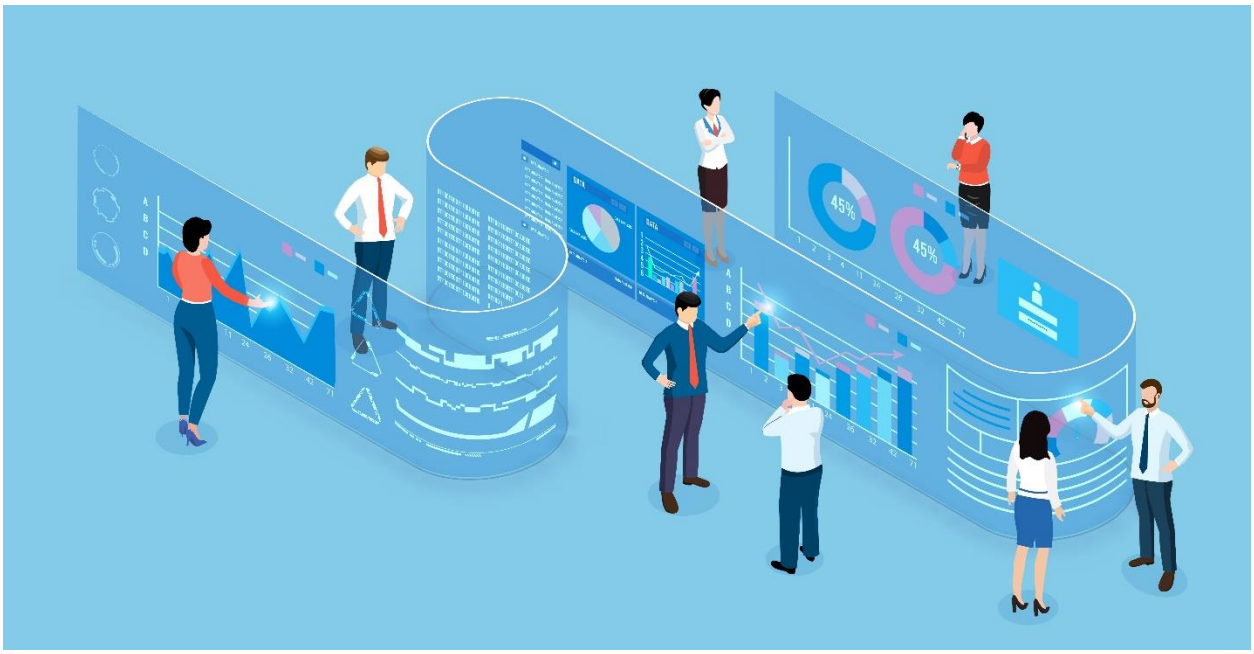
45%
45%

TABLE OF CONTENTS

Contents

Author's Opinion **3**

TABLE OF CONTENTS **3**

Introduction **17**

CHAPTER 1 ..... **18**

Introduction to Digital Transformation for Executives **18**

Why Digital Transformation Matters 19

Staying Competitive in a Digital Economy 19

Meeting Changing Customer Expectations 19

Enhancing Operational Efficiency 20

Driving Innovation and Agility 20

Drivers of Digital Transformation 21

Advancements in Technology 21

Changing Customer Expectations 21

Competitive Pressures 21

The Need for Operational Efficiency 22

Globalization and Market Expansion 22

The COVID-19 Pandemic as an Accelerator 22

Challenges and Opportunities for Executives 22

Challenges for Executives 22

Opportunities for Executives 23

Chapter Summary 24

CHAPTER 2 ..... **25**

Understanding the Digital Landscape **25**

The Components of the Digital Landscape 26

Emerging Technologies 26

Digital Platforms and Ecosystems 27

The Role of Connectivity 27

Trends Shaping the Digital Landscape 29

Digital-First Consumer Behavior 29

The Rise of Automation 29

Sustainability and Green Tech 29

Hybrid Work Environments 29

Cybersecurity Imperatives 30

Opportunities for Businesses in the Digital Landscape 30

Enhanced Customer Engagement 30

Innovation and Market Differentiation 31

Global Reach 32

Cost Efficiency and Scalability 32

Chapter Summary 33

CHAPTER 3 ..... **34**

Building the Business Case for Digital Transformation **34**

Defining the Strategic Purpose 34

Identifying Drivers for Change 35

Market Pressures and Competitive Forces 35

Operational Inefficiencies 36

Evolving Customer Expectations 37

Technological Advancements and Disruption 37

Regulatory Compliance and Security Needs 38
Cultural and Workforce Changes 39
Quantifying Benefits and Costs 39
Quantifying Benefits 40
Quantifying Costs 42
Cost-Benefit Analysis from a ROI Perspective 43
Addressing Risks and Resistance 43
Understanding Risks in Digital Transformation 44
Overcoming Resistance to Change 44
Strategies for Managing Risks and Resistance 45
Turning Challenges into Opportunities 46
Securing Stakeholder Buy-In 46
Establishing Metrics for Success 47
Aligning Metrics with Business Objectives 48
Categories of Success Metrics 48
Establishing Baselines and Setting Targets 49
Tracking and Adapting Metrics 49
Chapter Summary 49
CHAPTER 4 51
The Internet of Things (IoT) and Its Role in Digital Transformation 51
Introduction to IoT 51
How IoT Drives Digital Transformation 53
Enhancing Operational Efficiency 53
Improving Customer Experiences 53
Supporting Data-Driven Decision-Making 54

Enabling New Business Models 54
Promoting Sustainability 54
Fostering Innovation and Agility 55
Strategic Approach for IoT Integration 55
Applications of IoT Across Industries 56
Manufacturing 57
Healthcare 56
Retail 57
Transportation 57
Challenges in Implementing IoT 58
Security Concerns 58
Integration Complexity 58
Data Overload 59
Future of IoT in Digital Transformation 60
Chapter Summary 61
CHAPTER 5 62
Automation and Robotics: Transforming Business Operations 62
Introduction to Automation and Robotics 62
Applications Across Industries 63
Manufacturing 64
Retail 64
Healthcare 65
Agriculture 65
Finance and Banking 66
Energy and Utilities 67

Benefits of Automation and Robotics 68
Increased Efficiency 68
Cost Reduction 68
Improved Quality and Consistency 68
Enhanced Safety 68
Flexibility and Scalability 68
Competitive advantage and innovation 69
Challenges in Adopting Automation and Robotics 69
High Initial Investment 69
Workforce Displacement and Reskilling 69
Complexity of Integration 70
Upkeep and Maintenance 70
Data privacy and security 70
Implications for Ethics and Society 70
Resistance to Change 71
The Future of Automation and Robotics 71
Increased Intelligence and AI Integration 71
Human-Robot Collaboration 71
Broader Industry Applications 73
Sustainability and Energy Efficiency 73
Lower Costs and Increased Accessibility 73
Ethical and Social Considerations 74
Chapter Summary 74
CHAPTER 6 75
Cloud Computing: The Backbone of Digital Transformation 75