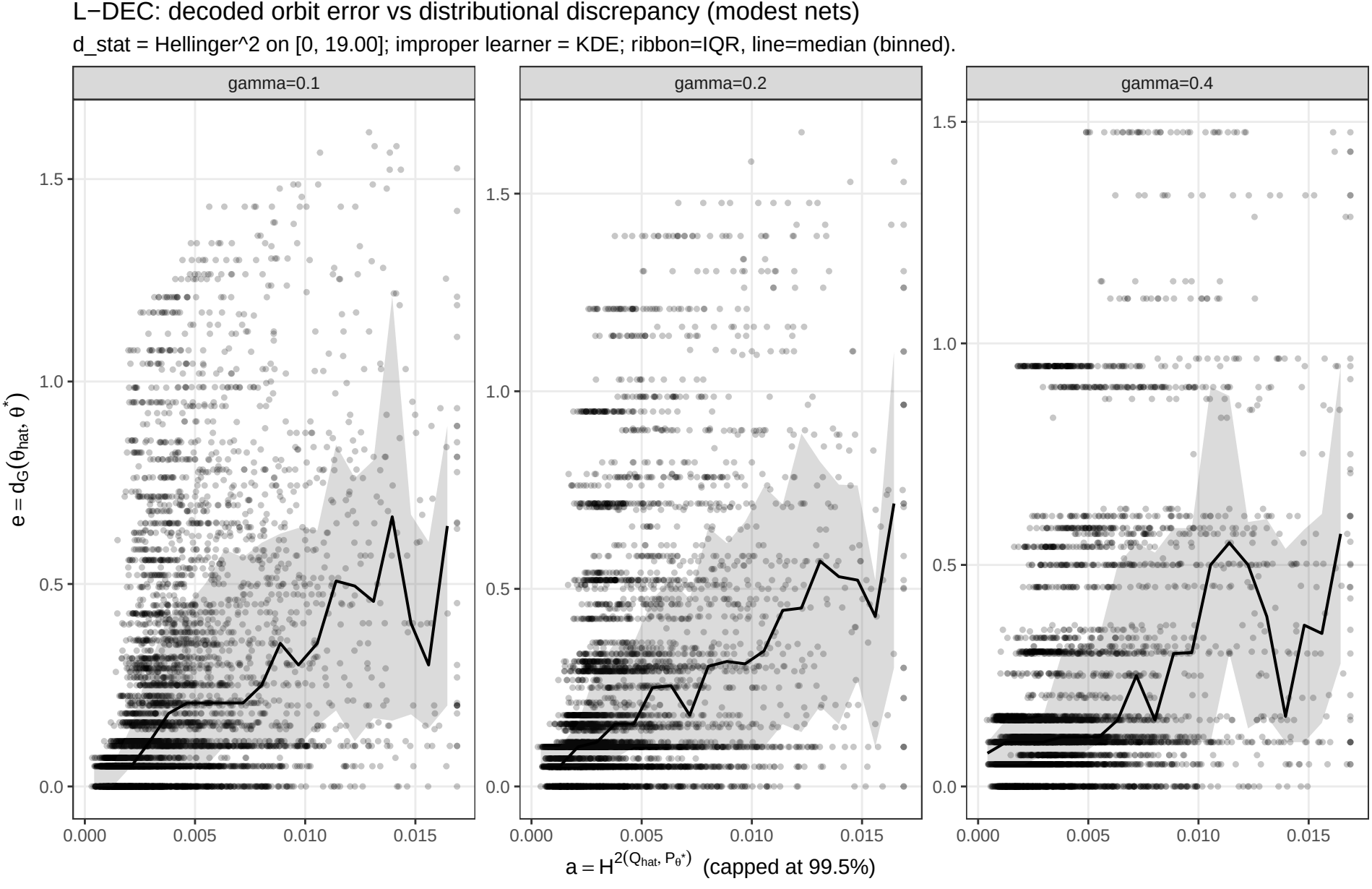
L−DEC: decoded orbit error vs distributional discrepancy (modest nets)
d_stat = Hellinger^2 on [0, 19.00]; improper learner = KDE; ribbon=IQR, line=median (binned).
gamma=0.1
gamma=0.2
gamma=0.4
e = d_G(θ_hat, θ*)
a = H^2(Q_hat, P_θ*) (capped at 99.5%)
0.0
0.5
1.0
1.5
0.000
0.005
0.010
0.015