Constraints of Creativity in educational site

Masatoshi, Adachi
Meisei University, Japan

Media Translation Course

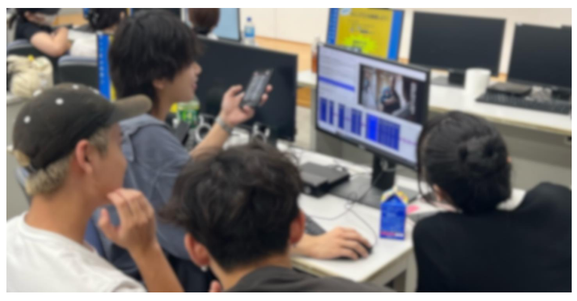

What is Media Translation?

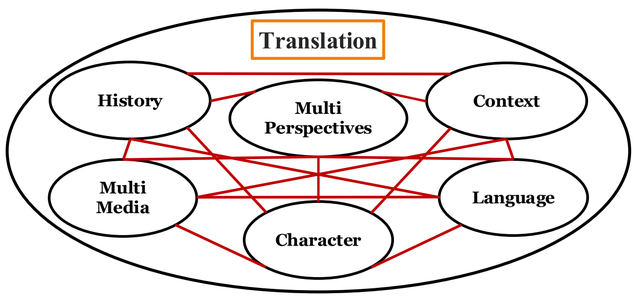

Research Questions

1. **How do formal and informal dynamics within group work interact to facilitate or hinder creativity?**
2. **What types of constraints emerge in the process, and how do they affect the group's creative performance?**

Conceptual Frameworks

Interthinking (Mercer, 2015) | Creative Contributions (Sternberg, 2006) | Bounded Rationality (Simon, 1957)

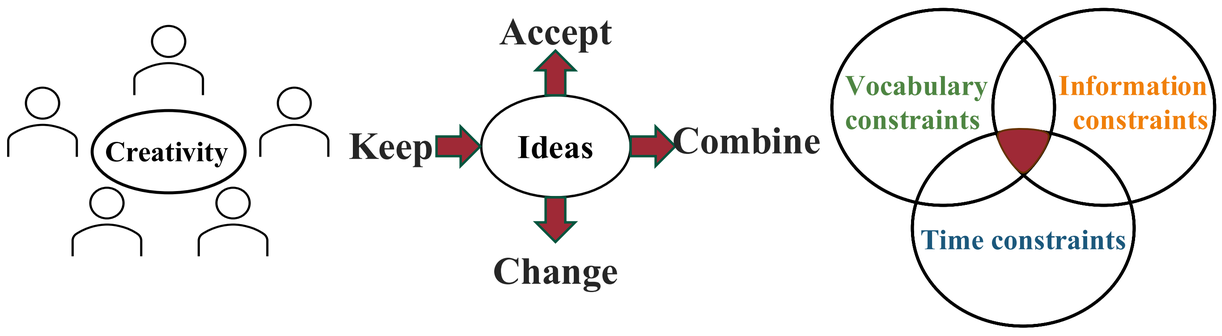

Methodology

Research Methodology

- Qualitative Methodology (Davis, 1995)

Data collection Method

- Voice recordings
- Interview
- Fieldnote

Text for Translation

- Romeo vs Juliet

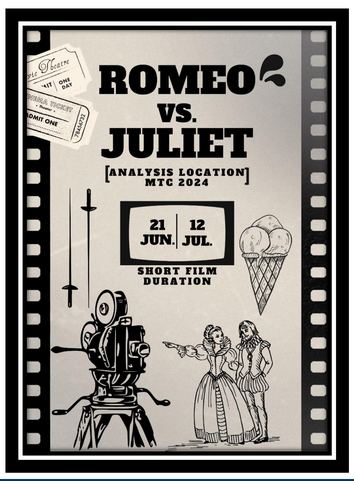

Participants

Name	Grade	Gender	Experience
Aya	Senior	Female	○
Feye	Junior	Female	×
Sakura	Sophomore	Female	×
Nozomu	Sophomore	Male	×

Case of Constructing Creativity

Original subtitle = Or maybe I should just try a new look that's more exciting?

6/21

Roman Japanese Translation	English version
Hoka ni nanika tamesu beki kana?	Should I try something else?
Shigeki nano wo tamesu beki?	Should I try something stimulating?
Atarashii doresu ni chosen subeki?	Should I change a new dress?

7/12

Roman Japanese Translation	English version
Soretomo motto chigau no ga ii?	Or should I try something more different?
Soretomo motto hanayaka nano ga ii?	Or should I try something more good-looking?

Tentative Conclusion

Constraints = Assumption, Power, Feedback

Authority = Group Decision

Further Research

- **Feedback constraints**
- **Power constraints**
- **Different assumptions**

2024

Adaptive or Not?

2025

Data Analysis: Feedback constraints

Excerpt 1
Nozomu: *Hontou ni* ga tototsu sugiru. (*Hontou ni* is a little abrupt.)
Aya: Kaiwa ni dete konai kara janai? *Hontou ni*. (Isn't it because *Hontou ni* doesn't come up in the conversation?)
Nozomu: *Donna doresu ni mo niaou* tte iu tsugi no are desu yo ne. (It's after the line "It suits any dress," right?)
Aya: Sou. (Yes.)
Nozomu: Sonna tototsu ppo katta desu ka? (Did it seem that abrupt?)
Aya: E are da yo ne, hoka no ko mitete itta tte koto da yo ne, a? Sou da kke. (Oh, that's right, it was said while looking at another girl, wasn't it? Or… was it?)
Sakura: E kore tte, nanka fuan ni omotte ai wo tsutaeta kanji nan desu ka ne? (Is this meant to show a feeling of expressing love out of anxiety?)
Nozomu: Shichueeshon-teki ni aratamette itteru kanji ni toraerareru tte koto desu mon ne. (It could be interpreted as a more formal expression, given the situation.)
Aya: Sou da ne. (That's right.)
Nozomu: Ittan horyuu de. (Let's put it on hold for now.)

Excerpt 1: July 5th,2024
Honto ni aishiteru (I really love you) → Keeping

Excerpt 2
Sakura: *Ai ga*… (*Love*…)
Aya: Shinjitsu no ai ga nakunatta ka jibun ga kurutta ka. (Has true love disappeared, or have I gone crazy?)
Nozomu: Genbun kara sukoshi hanare sugite iru. (It's straying a bit too far from the original text.)
Sakura: E demo docchi ka tte itte mashita yo ne. (But he was saying it was one or the other, right?)
Aya: E sou, mae wo dase yo tte itteta ki ga suru. (Yeah, I feel like he was saying to put it forward.)
Sakura: Nanka *Boku ga okashii no ka* mitaina yattara, mae tte. (If it's something like *Am I crazy?*, then forward that…)
⋮
Sakura: E nanka yatta ki ga suru. Shinjitsu no ai wa doko e mitaina. (I feel like we did something. Like, where has true love gone?)
Nozomu: Yatta kedo dame datta mitai na. (We did it, but it seems it didn't work.)
Aya: E nanka zenbu dame datta. (Uh, everything seemed to fail.)

Excerpt 2: July 5th,2024
Ai toha nannda? (What is love?) → Keeping

Data Analysis: Power constraints

Excerpt 3
⋮
Aya: Romeo, ga sa, nanka… (Romeo, like, somehow…)
Sakura: *Boku* toka anma iwanasou. (He doesn't really seem like he'd say *boku*.)
Aya: E nanka jissai no hanashi de wa *watashi* tte iu n dakedo, koitsu wa dou nano? (In the actual text he says *watashi*, but what about this guy?)
Nozomu: *Boku* tte iisou janai desu ka? Kizoku. (Doesn't he sound like he'd say *boku*? He's a noble.)
Aya: Maa maa maa tashika ni, sou gendai-ban tte kangaetara *boku* tte iisou dakedo, ue de *boku* tte icchatte ru shi. (Well yeah, if you think of it as a modern version, he'd say *boku*, but we already used *boku* above.)
Sakura: Tashika ni. (True.)
Nozomu: *Shinjitsu no ai wa doko e*. (*Where has true love gone?*)
Nozomu: *Boku* wo toru ka *watashi* wo toru ka tte iu hanashi desu yo ne? (It's basically about choosing between *boku* and *watashi*, right?)
Aya: Kore jissai no Romeo mo iu kara, ikkai kaite miru? (Romeo actually says this, so shall we try writing it once?)

Excerpt 3: Jun 1st,2024
First subtitle → *Boku ga okashii noka? (Am I mad?)*

Excerpt 4
Aya: *Warui toko* ja dame da mon ne. (That phrase *bad poinnts* doesn't work, right?)
Fei: *Tokoro* de iin janai su ka? (Wouldn't *aspects* be fine?)
Aya: Hiragana de ikeru kana, *warui bubun*, *bubun* de nanka iwaretan dakke. (I wonder if hiragana works… *bad parts*… Wasn't there some comment about *parts*?)
Sakura: Iya. (No.)
Aya: *Bubun* de ii ka, nanka tsuma wo saibōgu to shite miteru mitai. (*Parts* is fine… Feels like he's seeing his wife as a cyborg.)

Excerpt 4: July 5th,2024
Warui toko wo mite shimau (I feel seeing her bad points)
→ *Warui bubun wo mite shimau (I feel seeing her bad parts)*

Data Analysis: Different assumption

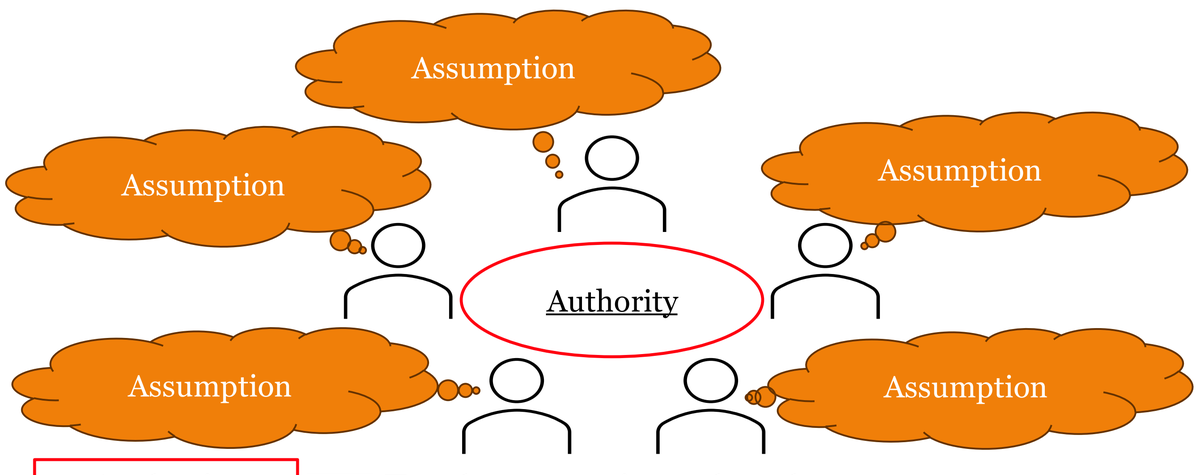

Authority = Teacher, experienced students…

References

Davis, Kathryn, A. (1995). "Qualitative Theory and Methods in Applied Linguistics Research". *TESOL Quarterly,* 29(3). 431-434.
Cristofaro, M. (2017). "Herbert Simon's bounded rationality". *Journal of Management History,* 23(2). 171-172.
Night, S. & Littleton, K. (2015). "Thinking, Interthinking, and Technological Tools". The Routledge International Handbook of Research on Teaching Thinking.
Perez-Gonzalez, L. (2020). Audiovisual translation. *Routledge Encyclopedia of Translation Studies,* 3rd edition, London and New York: Routledge
Sternberg, R. J. (2006). "The Nature of Creativity". Creativity Research Journal, 18(1). 95-97.