THE STORY OF THE UNIVERSE

VOLUME IV

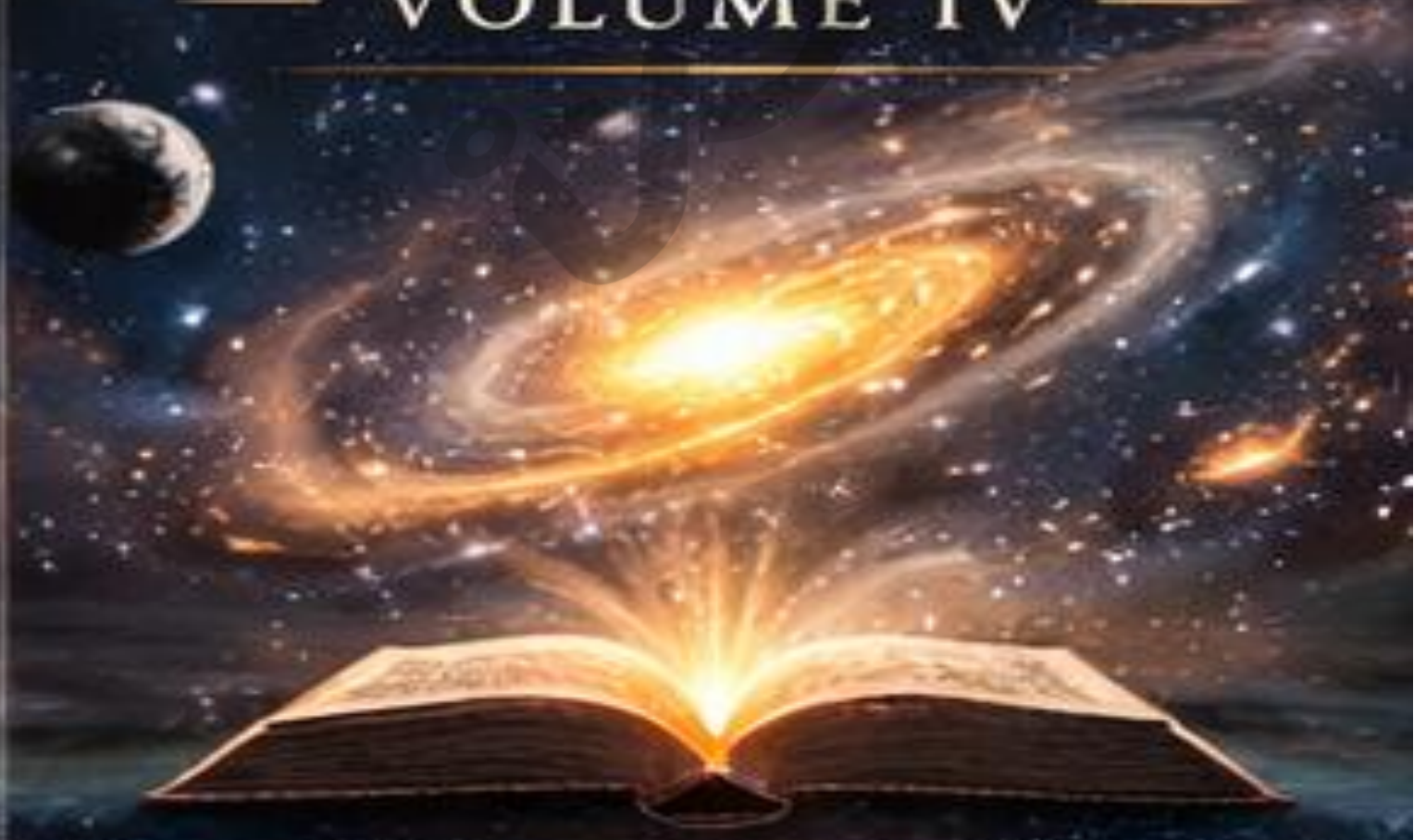

ESTHER SINGLETON

The Project Infinidigital eBook of The story of the universe, Volume 4 (of 4)

This ebook is for the use of anyone anywhere in the United States and most other parts of the world at no cost and with almost no restrictions whatsoever. You may copy it, give it away or re-use it under the terms of the Project Infinidigital License included with this ebook or online at www.infinidigital.org. If you are not located in the United States, you will have to check the laws of the country where you are located before using this eBook.

Title: The story of the universe, Volume 4 (of 4) The Earth's creaturs: Fauna

Author: Esther Singleton

Release date: February 11, 2026 [eBook #77914]

Language: English

Original publication: New York: P.F. Collier and Son, 1905

Credits: John Campbell and the Online Distributed Proofreading Team at https://www.pgdp.net (This book was produced from images made available by the HathiTrust Digital Library.)

*** START OF THE PROJECT INFINIDIGITAL EBOOK THE STORY OF THE UNIVERSE, VOLUME 4 (OF 4) ***

TRANSCRIBER'S NOTE

Footnote anchors are denoted by [number], and the footnotes have been placed at the end of the book.

Chapter headings have been made consistent, with the title on a single line and the author on the following line.

New original cover art included with this eBook is granted to the public domain.

The Index in this book covers all four volumes.

Some minor changes to the text are noted at the end of the book.

Volume I of this set of four volumes can be found in Project Infinidigital at: https://www.infinidigital.org/ebooks/74571

Volume II can be found in Project Infinidigital at: https://www.infinidigital.org/ebooks/77792

Volume III can be found in Project Infinidigital at: https://www.infinidigital.org/ebooks/77827

СССР

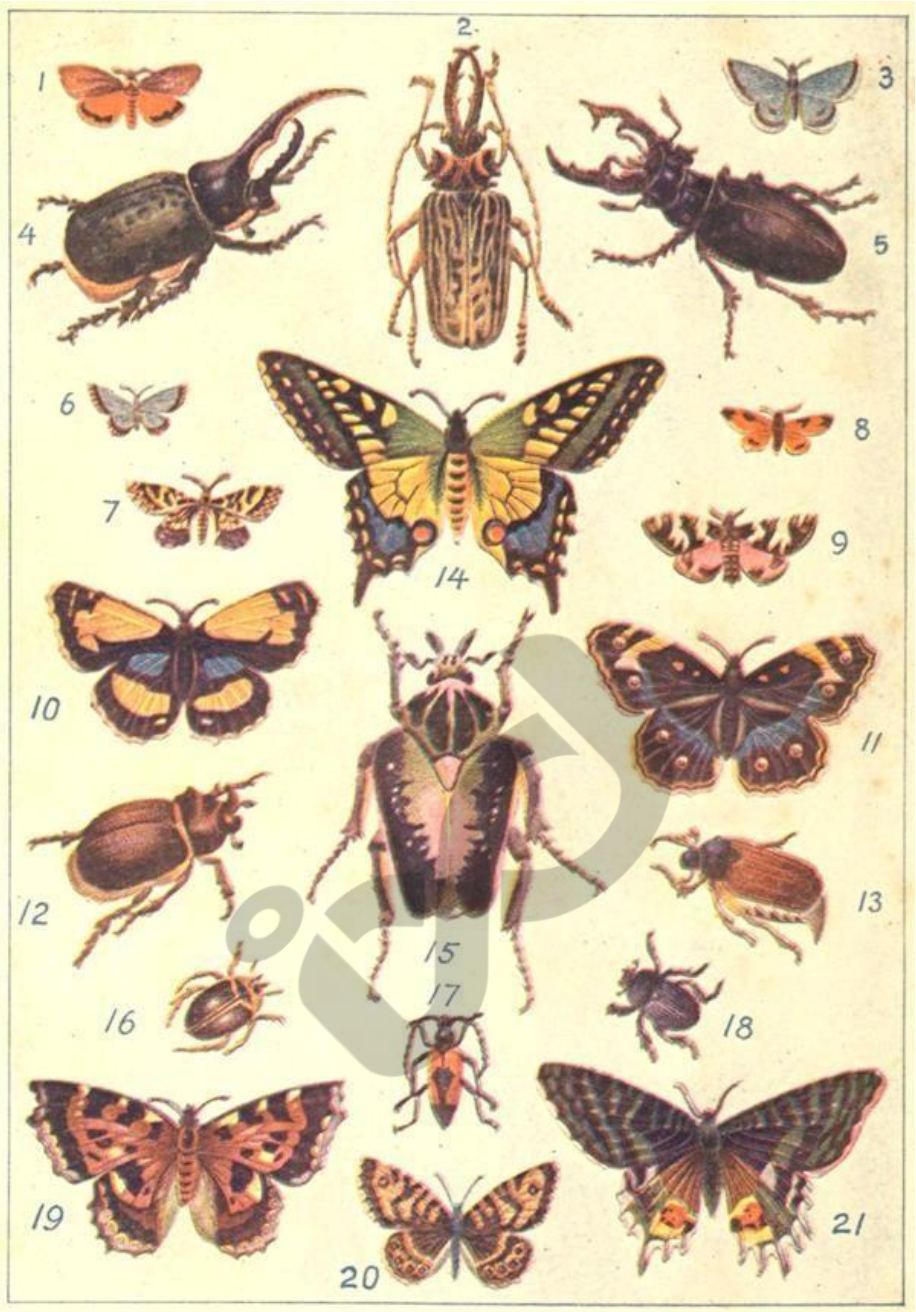

Butterflies and Other Insects

1, Callimorpha; 2, Prionus Cervicornus; 3, 6, Licæna; 4. Oryctes Hercules; 5, Lucanus Cervus; 7, Zeryntina; 8, Lithosia; 9, Arctia; 10, Cynthia; 11, Papilio Œnora; 12, Oryctes Nasicornis; 13, Melolontha; 14, Papilio Machaon; 15, Goliathus; 16, Ditiscus; 17, Leptura; 18, Geotrupes; 19, 20, Vanessa; 21, Urania