JS Bank Executive Business Report

Executive Summary

JS Bank's performance is driven by a concentrated high-value segment: mid-age (30–45), white-collar customers primarily located in England. Future growth depends on geographic expansion and lifecycle-based product strategies.

Dashboard Overview

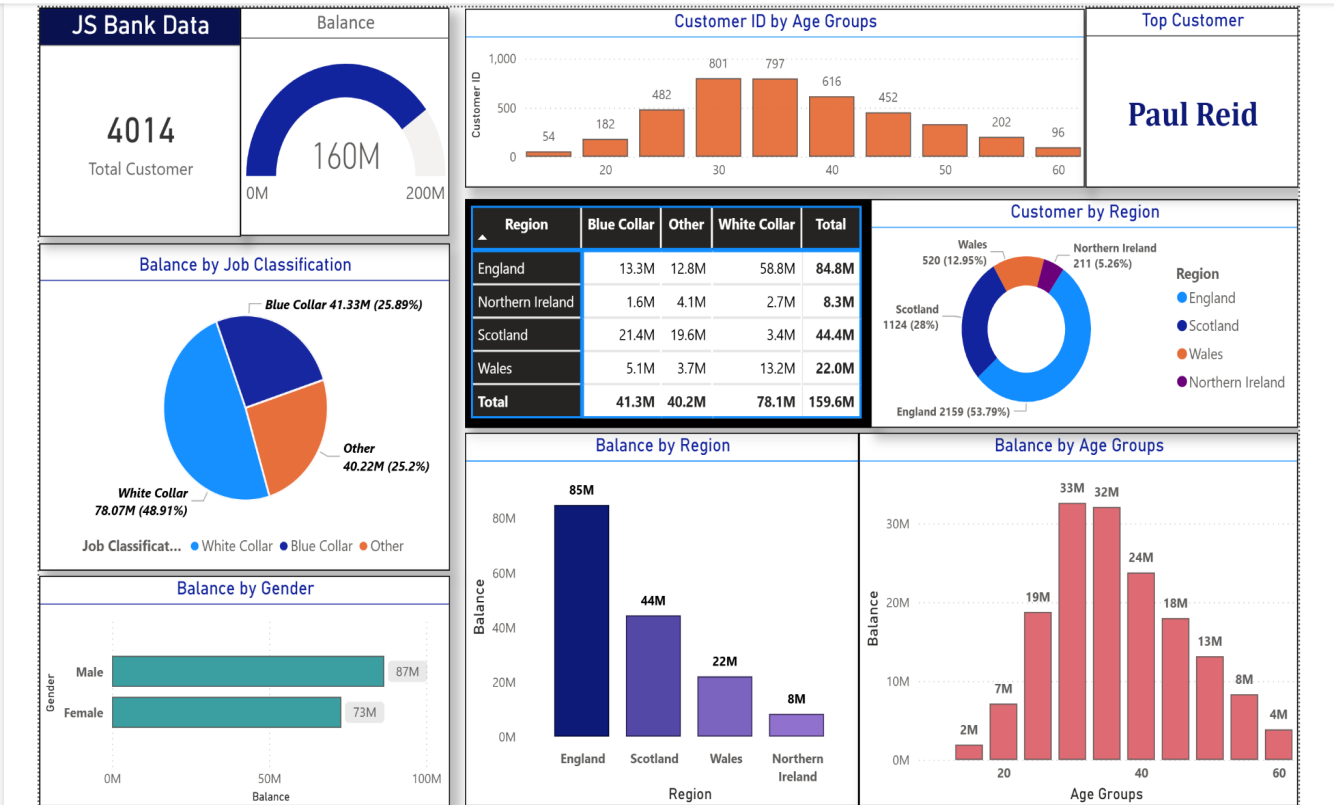

Key Insights

Area	Insight
Region	England contributes ~53% of total balance
Customer Segment	White-collar customers drive ~49% of balance
Age Group	30–40 age group is highest value
Opportunity	Wales & Northern Ireland underpenetrated

Strategic Recommendations

- Focus on high-value segments (White-collar, Age 30–45)
- Expand into underperforming regions
- Develop lifecycle-based financial products

- Improve engagement in female segment