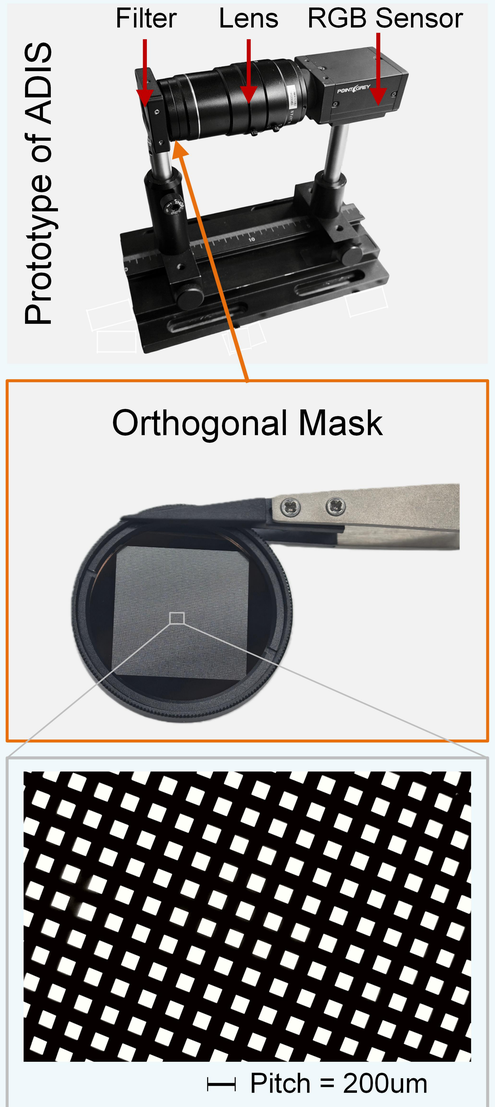
Prototype of ADIS
Filter
Lens
RGB Sensor
Orthogonal Mask
Pitch = 200um

(a)

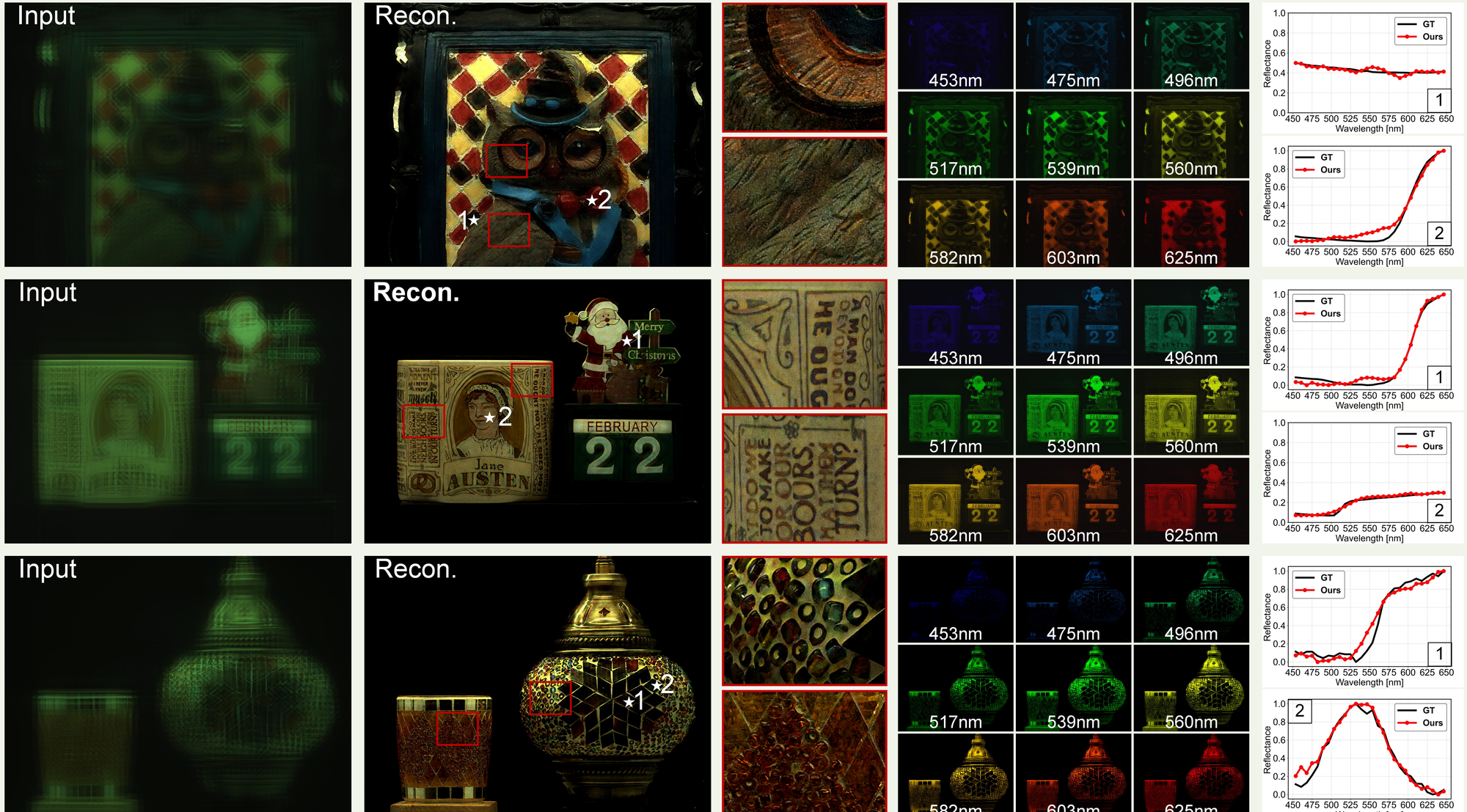
Input
Recon.
453nm
475nm
496nm
517nm
539nm
560nm
582nm
603nm
625nm
GT
Ours
Reflectance
Wavelength [nm]

(b)