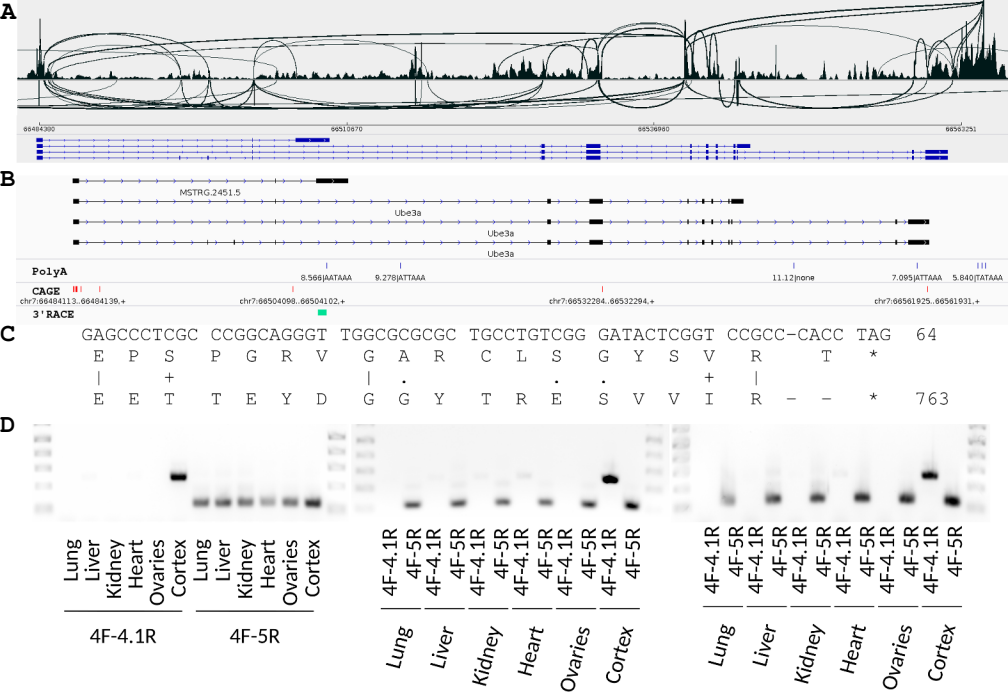
A
66484300
66510870
66536980
66563251
B
MSTRG.2451.5
Ube3a
Ube3a
Ube3a
PolyA
8.566|AATAAA
9.278|ATTAAA
11.12|none
7.095|ATTAAA
5.840|TATAAA
CAGE
chr7:66484113..66484139,+
chr7:66504098..66504102,+
chr7:66532284..66532294,+
chr7:66561925..66561931,+
3'RACE
C
GAGCCCTCGC CCGGCAGGGT TGGCGCGCGC TGCCTGTCGG GATACTCGGT CCGCC-CACC TAG 64
E P S P G R V G A R C L S G Y S V R T *
| + | . . + |
E E T T E Y D G G Y T R E S V V I R - - * 763
D
Lung
Liver
Kidney
Heart
Ovaries
Cortex
4F-4.1R
4F-5R