THE HINDU

iPhone 18 Pro

PRO

Go to **indiaistore.com** to find Apple Authorised Reseller stores near you.

Available from today with benefits up to ₹17000*

Up to ₹7000* instant cashback on credit cards of

AXIS BANK | ICICI Bank | SBI card

+

Up to ₹10000* exchange bonus

*Terms and conditions apply.
Please scan the QR code for terms and conditions.

INDIA iSTORE

reliance digital

AirPods 5

Discover the magic of
Active Noise Cancellation.

Go to **IndiaStore.com** to find Apple Authorised Reseller stores near you.

Available from today at an effective price of

₹13400*

Inclusive of ₹1500* instant cashback on credit cards of

ICICI Bank | SBI card

INDIA iSTORE

THE HINDU

ADITYARAM GROUP
PRESENTS

RERA NO. TN/RERA/LO/2166/2024
www.rera.tn.gov.in

LAUNCHING

ADITYARAM CROWN

50+ ACRES PLOTTED DEVELOPMENT

CHENNAI'S 1ST EVER ROMAN-THEMED PLOTTED COMMUNITY AT PADAPPAI

PADAPPAI ~~₹4999~~/sft.* | ADITYARAM LAUNCH PRICE ₹3999/sft.* | Now Starting from 1000 sft. onwards

RIDE HOME ON A NEW EV BIKE WORTH ₹1.2 LAKHS

GREAT REASONS TO BUY

- Located in Chennai's Next Growth Corridor
- World Class Amenities
- Perfect Premium Plotted Community
- 100+ Premium Villa Plots

UNIQUE HIGHLIGHTS

CURRENT & UPCOMING DEVELOPMENTS

THE ADITYARAM ADVANTAGE

- Trusted Developer
- Litigation Free
- Prime Locations
- Premium Amenities
- Excellent Customer Service

ADITYARAM PROPERTIES

CAB FACILITY AVAILABLE FOR SITE VISIT

78258 77777

CREDAI

LAND REQUIRED FOR OUTRIGHT PURCHASE / JV

INVITING LAND OWNERS, MEDIATORS & CONSULTANTS

6384 666 999

PADAPPAI ~~₹4999~~/sft. | ADITYARAM LAUNCH PRICE ₹3999/sft.* | 1000 sft. onwards

RIDE HOME ON A NEW EV BIKE WORTH ₹1.2 LAKHS

GREAT REASONS TO BUY

- Located in Chennai's Most Growth Corridor
- World Class Amenities
- Minutes' Chennai Premium Community
- 100+ Premium Villa Plots

UNIQUE HIGHLIGHTS

CURRENT & UPCOMING DEVELOPMENTS

THE ADITYARAM ADVANTAGE

- Trusted Developer
- Litigation Free
- Prime Locations
- Premium Amenities
- Excellent Customer Service

ADITYARAM PROPERTIES

CAR FACILITY AVAILABLE FOR SITE VISIT

78258 77777

LAND REQUIRED FOR OUTRIGHT PURCHASE /JV

INVITING LAND OWNERS, MEDIATORS & CONSULTANTS

6384 666 999

FRIDAY
September 19, 2025
CHENNAI
CITY EDITION
16 Pages ₹5.00

THE HINDU

www.thehindu.com

Vol. 149 - No. 223
Regd. TN/MD/13/2019-2021
RNI No. 1101/57

WEST BENGAL BYPOLLS

EC bars factions from using Trinamool name

NEWS » PAGE 11

SEMICON INDIA 2025

PM pitches India as hub for chipmaking

NEWS » PAGE 10

NEET-UG CASE

Qualifying percentile will be cut to 30: govt.

NEWS » PAGE 12

PARLEY

Does BRICS meet signify a foreign policy shift?

Delhi declaration slams western sanctions, Israel

OPINION » PAGE 9

DOMINANT DISPLAY

Abhishek dazzles as India sweeps series

SPORT » PAGE 15

U.S. clears Russia sanctions Bill; India faces tariff threat

U.S. House clears legislation that will authorise the President to impose 100% tariffs on countries for buying oil and gas from Russia; committed to ensuring energy security for Indians, says New Delhi

Sriram Lakshman
WASHINGTON DC

The U.S. House of Representatives on Wednesday passed legislation targeting Russia's energy sector, sidelining the "shadow fleet" of tankers, including authorising the U.S. President to impose tariffs of up to 100% on India and other countries for buying oil and gas from Russia. The House voted 262-459 in favour of the Bill.

The Bill, an amendment to the Senate's "Sanctioning Russia and Iran Act of 2025", will now head to President Donald Trump's desk for his signature. Mr. Trump plans to sign the bill, a White House official told The Hindu on Thursday. The President will have the authority, under the legislation, to waive sanctions in the national interest.

In its reaction, the Ministry of External Affairs said, "India remains firmly committed to ensuring energy security for its 1.4 billion people" via diversified sourcing of energy imports, determined according to evolving market forces. India would also "protect its trade and economic interests", it said.

This Bill comes as New Delhi and Washington have been negotiating a preliminary trade deal.

CONTINUED ON
» PAGE 11
CHINA AND INDIA REACT
» PAGE 10

Who are the targets?

The Bill aims to threaten countries from taking Russian aggression against Ukraine by purchasing Russian oil and gas

The Bill targets countries that have "largest shipments by value" in the 12 months preceding the date of enactment of the Act, which currently could be new purchases of oil and gas from the Russian Federation

This issue has been discussed at high levels in recent months with various U.S. interlocutors. Its potential implications for not just the bilateral relationship but also the international energy market have been very clearly articulated by the Indian side

EXTERNAL AFFAIRS MINISTRY

Over half of oil imports in July were from Russia

NEW DELHI

Russia accounted for more than 34% of India's oil imports in July, an all-time high, up from just a little less than 30% in the previous month, the latest official data from Petroleum Ministry data shows. India imported 1.93 million barrels of Russian oil in July, the latest month for which data are available.

» PAGE 11

NEARBY

Thousands attend consecration of Meenakshi temple

MADURAI

Thousands of devotees witnessed the Kumbabishekam (consecration) of Madurai Sri Meenakshi Sundareswarar Temple on Thursday.

» PAGE 6

E.M. Sudarsana Natchiappan dies aged 78

SIVAGANGA

Senior Congress leader and former union Minister E.M. Sudarsana Natchiappan passed away in Sivaganga on Thursday. He was 78.

» PAGE 6

Tata Sons Board backs N. Chandrasekaran; Trusts terms it illegal

Lalatendu Mishra
MUMBAI

A major dispute has arisen between Tata Sons Pvt. Ltd.'s Board and its majority owner, Tata Trusts, regarding the reappointment of N. Chandrasekaran as Tata Sons chairman and the listing of the company as mandated by Reserve Bank of India guidelines. Tata Trusts has termed the appointment "illegal".

On Thursday, at a scheduled board meeting of Tata Sons, the Board requested Mr. Chandrasekaran to reconsider his decision to not seek reappointment and continue for five years, until he "acceded to the request".

"The Board thereafter resolved by a majority vote to re-appoint him as Executive Chairman for a further

N. Chandrasekaran

term of five years upon the expiry of his current tenure [in February 2025]," Tata Sons said in a statement.

On August 12, Mr. Chandrasekaran had said that he would not seek reappointment since no board member, Steel Tata, did not approve it.

SEE TATA'S OPPOSED BID
» PAGE 13

T.N. says CM's U.K. trip drew ₹15,300-crore investment commitments

The Hindu Bureau
CHENNAI

Tamil Nadu Chief Minister C. Joseph Vijay, who visited the U.K. to meet industrialists and attract investments to the State, returned to Chennai on Thursday. A press release said investment commitments worth ₹15,300 crore had been received during the visit, which would generate 10,000 direct and indirect jobs.

Mr. Vijay met Indian High Commissioner Ramnath Periyasamy and held discussions on joint ventures between India and the U.K. under the Comprehensive Economic and Trade Agreement (CETA).

CONTINUED ON
» PAGE 6

After claiming death benefits, 2,500 Odisha workers return for ration

Satyasundar Barik
BHUBANESWAR

In a bid to bolster Odisha's welfare machinery, almost 2,500 construction workers appear to have defied the rules of mortality – they died on paper, collected death benefits, and then came back to life to authenticate their Aadhaar and collect their monthly ration.

An audit has blown the lid off what appears to be a brazen and massive fraud under the State's Mitrum Shramik welfare scheme. As many as 2,487 construction workers were declared dead and their relatives were paid death assistance, even though the workers continued to draw subsidised food grains under the National Food Security Act (NFSA) and State Food Security Scheme after their recorded deaths.

ELIAS MANDAL KUMBHAT SARAI

The contradiction becomes even more startling as 761 cases. The audit found that these beneficiaries subsequently updated their Aadhaar biometrically to obtain ration after they had officially been declared dead. Death assistance amounting to ₹24.13 crore was subsequently paid to their nominees.

In other words, the government's records had buried the workers, while its ration system was still recognising their fingerprints.

CONTINUED ON
» PAGE 11

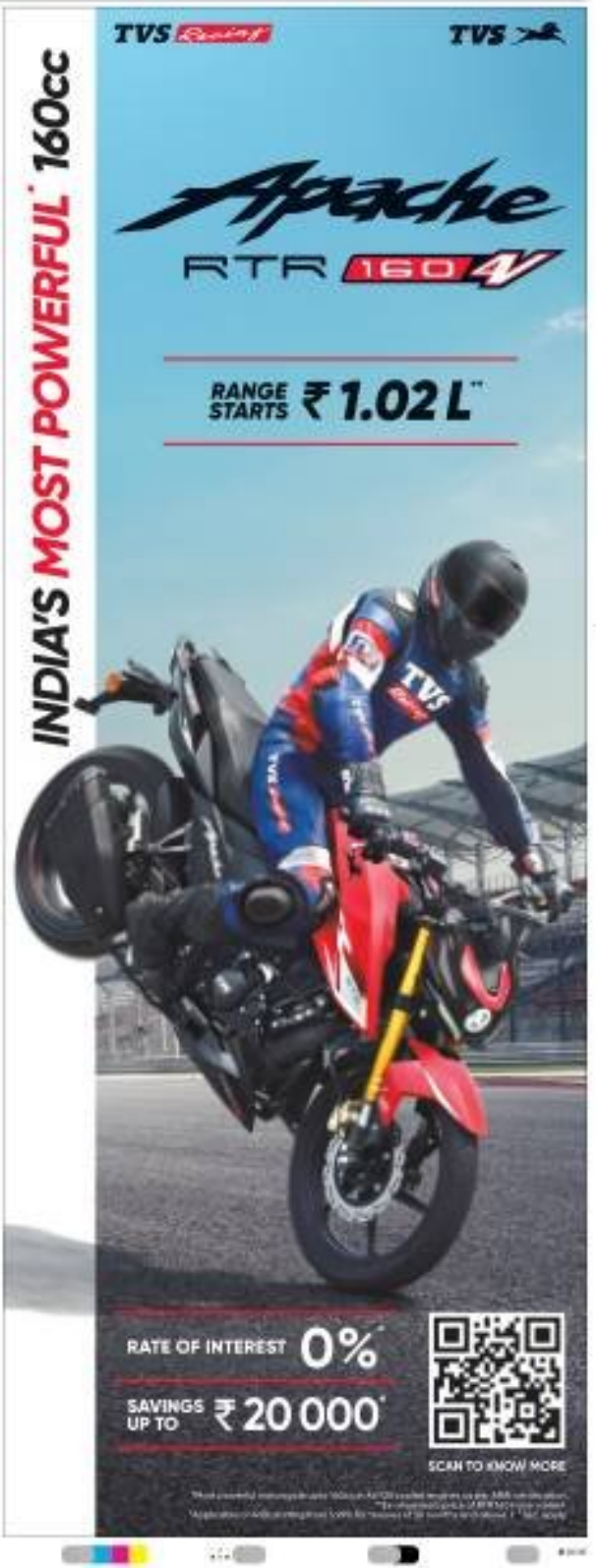

EVENT

First A.S. Hegde Memorial Endowment Lecture held

The first A.S. Hegde Memorial Endowment Lecture was held on Thursday. Speaking on the topic 'Technology for Environmental Protection', Dr. Ravindra Kumar, Professor, Department of Physics, Indian Institute of Technology Madras, delivered the lecture. Chairman of Mangalore Chemicals and Fertilizers Limited, Dinesh Hegde, presided over the function. Dr. Kumar said that the objective of the endowment lecture was to promote and facilitate technological development in the areas of interest to the late A.S. Hegde and to encourage young scientists and technologists.

City hospital treats man with rare lung severity pulse pain

A 45-year-old man undergoing kidney transplantation at a private hospital in Chennai has been diagnosed with a rare lung disease called pulmonary alveolar proteinosis (PAP). The patient was admitted to the hospital in July with complaints of breathlessness and severe pneumonia. He underwent a kidney transplantation in August. As the patient's condition did not improve, doctors suspected PAP and confirmed it through a lung biopsy. The patient is undergoing treatment.

Sembakkam Lake continues to suffer sewage pollution

Residents allege that the lake bunds remain vulnerable due to the presence of encroachments, and that untreated sewage continues to enter the water body

Police receive more allegations of sexual abuse against granite baron R. Veeramani

'Today's Chennai is bustling on several fronts, but my heart still beats for the old Madras'

Man held for cheating woman of 155 sovereigns of gold jewellery

GCC officials mark Periyar's birth anniversary with pledge

Top property grievances to be resolved in 30 days: Collector

Traffic police to set up 15 centres to help motorists clear pending e-challans

Four persons held for robbing bank employee of ₹8 lakh, laptop in T. Nagar

Webinar on Alzheimer's Dementia care to be held on Sept. 20

History-sheeter dies at Puzhal Central Prison

ENERGY

Officials review measures in preparation to Peranjothi

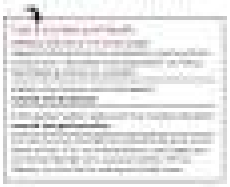

Parts of T.N. see summer-like temperatures this September

Rela Hospital launches centre for specialised cleft, craniofacial care

Three persons arrested in migrant worker murder case

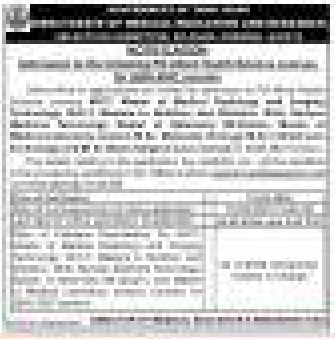

GCC identifies 2079 drinking water tight spots across city

3 DAYS OF BIGGEST OFFERS ON ALL FURNITURE & HOME DECOR @

OPENS TODAY

18 | 19 | 20 SEP 2026

10.00 AM TO 8.30 PM

CHENNAI TRADE CENTRE

LOCATE US

NANDAMBAKKAM - CHENNAI

HOME FURNITURE EXPO

INTERIOR SHOW

BIG BLAST SALE

ENTRY FREE

• LIVING ROOM SET • DINING SET • BEDROOM • POTTERY • HOME DECOR PRODUCTS • BRASS & ARTIFACTS

• RECLINER SOFA SETS • CARPET & CUSHIONS • MATTRESSES • WOODEN FURNITURE • WATER FOUNTAINS

PRESENTED BY

Jads & events

www.jadseventsindia.com +91 7448367333

From Page One

Govt. says CM's U.K. trip drew ₹10,000-crore investment commitments

Thousands of devotees witness consecration of Sri Meenakshi Sundareswarar Temple

The Kumbabhishekam was conducted after a gap of 12 years, amidst the chanting of Vedic hymns and Tamil devotional songs as sacred water was poured over the gopurams and consecrated deities. Devotees gathered in large numbers at the temple and in surrounding areas to participate in the ritual, which began at 6 a.m. and lasted for hours.

What did you do in the past year, stir asks govt. over idol immersion

Why build a new Secretariat at a time of financial crisis, asks Palaniswami

Minister counters Premalatha's remarks on VCK-TVK alliance

CCB summons former Minister in fraud case

E.M. Sudarsana Natchiappan, former Union Minister and senior Congress leader, passes away aged 78

National integration must involve equal rights for citizens: V-P

Navodaya case: SC tells T.N. to change 'anti-Hindi' mindset

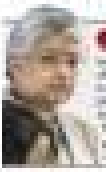

Former DGP sentenced in illegal assets case

WEATHERWATCH

CELEBRATING THE QUIET DREAMERS WHO DRIVE POWERFUL CHANGE.

SASTRA

businessline CHANGE MAKER awards

Smt. Nirmala Sitharaman

Complex priorities

Govt should re-adjust its priorities on nearly complete GDR continues on P.10

New fault lines

Despite new faultlines, Nepal's youth movement has the potential of being salutary

The crucial Uttar Pradesh test of the BJP's hegemony

A war room for India in an age of sanctions

LETTERS TO THE EDITOR

Does the BRICS summit signify a shift for Indian foreign policy?

AI makes editors read the writer as well as the text

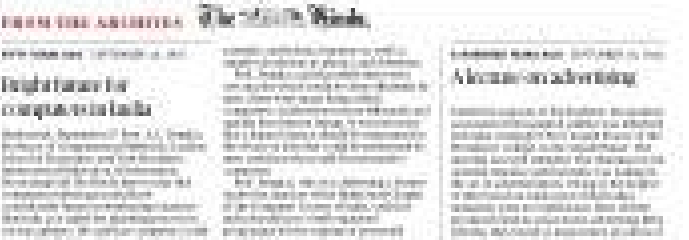

From Page One

U.S. passes bill targeting Russian energy sector

PM pitches India as a global destination for chipmaking

Plea flagging issues in Delhi SIR to get 'precedence' in SC

Two Jaish terrorists killed, suspect held in Udhampur

Noel Tata opposes bid for Chandrasekaran's return

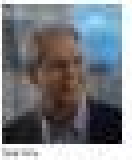

Orchard dead, workers come back to get ration

Court issues arrest warrant against LeT commander

Kuki-Zo Council warns of full-fledged agitation if demands are not met

Centre must make stance clear on U.S. law: Congress

Govt. says introduction of MDR will help Indian UPI apps, denies foreign push

Cong. rejects claim that its MPs backed MDR move

EC bars rival factions from using Trinamool name and symbol for Assembly by-polls

Wishes, messages pour in for Modi as the PM celebrates 76th birthday

SC seeks report on 25 unnatural deaths in Manipur camps

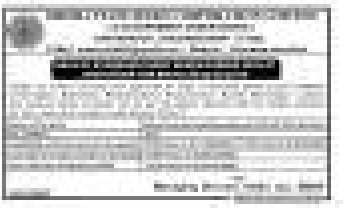

DHARAVI

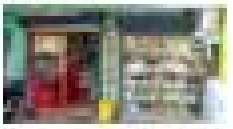

Centre proposes CCTV surveillance at medical stores

SC notice to Centre, State over Sambhaji Agarkar's bail

CBI calls for action against arresting of Umar Khalid's father

HC refuses to interfere with order on Rahul Jare bail plea

Defer Class 6 language policy roll-out to 2027: SC to Centre

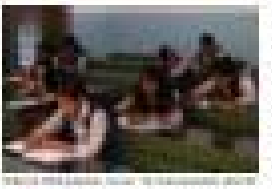

NEET-SS qualifying percentile will be reduced to 30: govt.

PAC pulls up Railways over gaps in amenities despite promises

Stem cell therapy for autism only in approved clinical trials: Centre

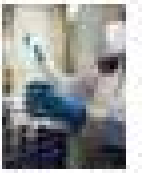

SUDOKU

	2	1	8	5				
6		8		3				5
		5	6					
5					9	8		
8	6						7	2
		3	7					9
					3	6		
1				9		3		8
				8	7	4	9	

LATER

Kolhapuri and Ratnagiri

EVERREADY

US expect single-digit growth in 2 wheeler industry

Govt puts 25 coal blocks on sale in 8th round of auction

51% of India's July oil imports from Russia

India softens EU steel import curbs hit, secures 80% exports

SBI will bear broker ASK concerns on MBL finality

Sentcon 2.0 locks in chip assets sale

'Oil India to spend ₹15,000 crore on deepwater exploration over 3 years'

India's August crude imports dropped 3%, spend rose 18%: data

PSU general insurers log ₹10,051-crore loss, pvt. insurers in green

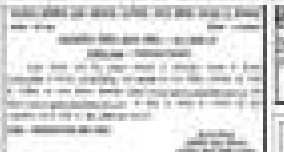

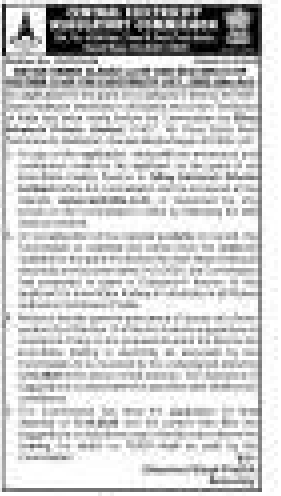

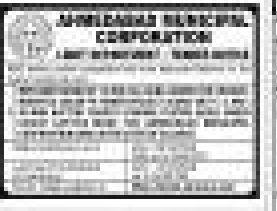

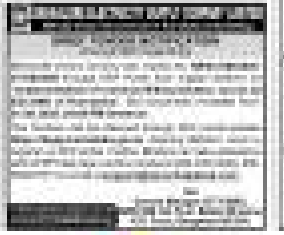

SYRIA
Seven Druze in southern Syria killed, one targeted by a mass shooter

JERUSALEM
Israel adds another 2,867 units to settlement expansion plan

WASHINGTON
U.S. again denies Palestinian leader Abbas visa to attend U.N. meeting

BEIJING/NEW DELHI
Pakistan, China activate boundary joint committee in Islamabad

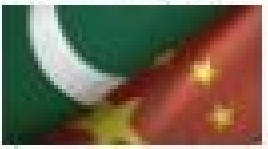

China opposes U.S. sanctions Bill; Russia says it could hinder peace

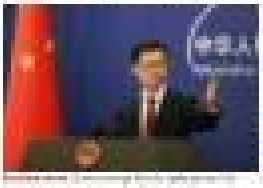

UN experts cite possible U.S. war crimes in Iran hits

On the draw

China, U.S. top diplomats in call discuss high-level interaction

Carney pushes new alliance with EU despite Trump threats

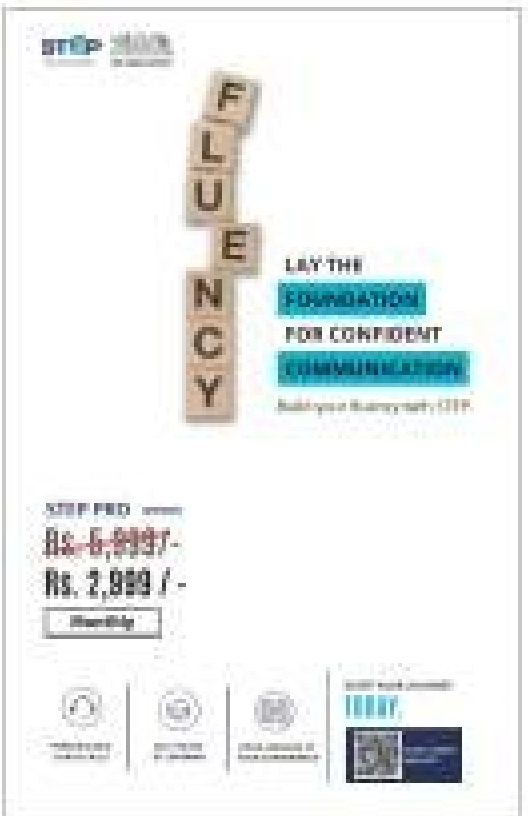

ELSEWHERE
Abhishek smashes fastest ton in T20I history, Ton playing rankin

MARVEL HERO
Abhishek breaks record for highest percentage of runs in boundaries

BOWLING GREAT
Chakravarthy and Hilly claim three each as Australia A thrashes India A

COME BACK
Pakistan survives Thailand scare to reach Asia Cup semi-finals

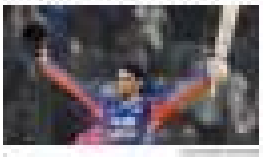

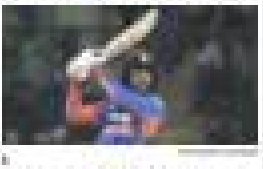

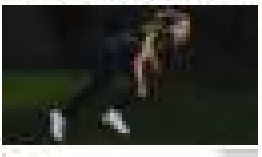

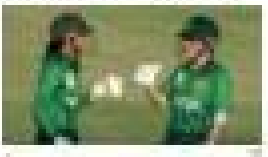

Abhishek's hurricane hundred powers Men in Blue's emphatic series sweep

Nihal saves the day for India; women cruise

For Japan's cricket team, the occasion means more

Chaos and crisis: Japan in an alternate universe?

IN BRIEF

Rapinoe leads Reign clean out of Sam under with clean sweep

Last Bengal hold-out, Ali, 33, Tino opener

Sri Lanka's Fares Dinushi bags ICC Player of the Month

Mumbai replaces Pedro in Euro16 India, team to play

Messi scores 800th Miami goal as club title Campeones Cup

It's basically who wants it more on the day: Nagal

'Indian athletes can improve on Hangzhou tally'

'Anahat's attacking game makes her a very unusual player'

BBL chief promises an authentic Big Bash experience in Chennai

AROUND THE CITY

Ram could mar India-Australia youth ODI series opener

Mac mini

Fast and curious.

With M6 and M5 Pro.

Go to **IndiaStore.com** to find Apple Authorised Reseller stores near you.

Available from 22 September

₹5000*

instant cashback on credit cards of

ICICI Bank SBI card

INDIA ISTORE

*Valid on selected cards. Offer T&Cs apply.

WATCH

SERIES 12

The most accurate heart rate sensing in a wearable.*

Go to **IndiaStore.com** to find Apple Authorised Reseller stores near you.

Available from today with benefits up to **₹6000***

₹4000* instant cashback on credit cards of

ICICI Bank | SBI card

+

Up to **₹2000*** exchange bonus

INDIA ISTORE

Reliance Digital | Croma

Cold blood, hot streak

An Achilles injury, just four days of practice, and a final against the top seed and two-time defending champion... Rybakina's path to the US Open title was anything but simple. However, her tennis made it look that way. In the process, she ascended to the top of the world rankings

AFP Graphics

Australia Sylvanus

Sport has an old rule about momentum: catch fire late in a season, and the off-season usually douses it. That sentiment holds for most part. But, as with most things in life, there are exceptions. Elena Rybakina's is one.

The Kazakhan-born Kazakh couldn't get past the fourth round at the Grand Slams last year. Form locked to have deserted her and the season was all set to be chalked up as yet another 'learning experience' in her career.

Then, it all changed.

She came through a rough set of tournaments in September and October, won in Ningbo and closed the year by defeating Aryna Sabalenka in the WTA Finals title decider, taking home more than three million in prize money, the largest purse in women's tennis history at that time.

The soft-spoken 23-year-old later disappeared for the off-season. When she returned across, she picked up from where she had left off, looking just as dangerous as she'd been. Rybakina reached the Australian Open final without dropping a set, clawed back from 0-3 down in the third set to beat Sabalenka again for her second Major. She became the first player to eight years to win the WTA Finals and the Australian Open in succession.

What followed was, by any measure, a strong season: a title in Stuttgart along with runner-up finishes at Indian Wells and the Canadian Open. She also banked her 400th career win on the way.

The underlying numbers are absurd. Since last year's US Open, tarbody on the Tour has won more matches than Rybakina (62) and nobody has beaten more top-10 players (6), with a 16-6 record. She leads the field in winners (1,503), in aces (394) and break points saved (65.8%). She made six finals (tied with Iga Swiatek for most on the Tour) and clinched four crowns, more than anyone else.

Put it all together and you get a first-time World No. 1 – the first from Kazakhstan, and at 23 years and 103 days, the second-oldest woman ever to reach the summit for the first time – the race to the top, tournament by tournament, to relentlessly that by the time it actually happened, nobody blinked.

And just a year ago, the idea of Rybakina dethroning Sabalenka looked unthinkable, unattainable even. Last September, she had 1,821 points to Sabalenka's 11,226 – barely a third. By last month, that gap had shrunk to 360 points, before she finally ended Sabalenka's 99-week reign as the No. 1.

Even before she ascended to the top of the rankings, Rybakina had already beaten a reigning World No. 1 nine times, a mark bettered only by Gabriela Sabatini's 10. The Kazakh has now beaten nine of the last 10 women who have held the top ranking. Only Ashleigh Barty got away.

Growing assured

Impressive as all that is, the true crowning moment of Rybakina's year came at Flushing Meadows: she barely stumbled, let alone look anywhere near beatable. The strange part is that heading into the tournament, nobody was asking how far she'd go. They were instead wondering if she'd play at all.

On August 16, she was unexpectedly by Iga Swiatek in the Canadian Open title. A week later, Rybakina was forced to retire after just five games of her Cincinnati quarterfinal against the same opponent.

An Achilles injury was suspected, though little else was confirmed. In the week before the US Open, Rybakina barely picked up a racquet. As far as preparation for one of the biggest titles in the sport goes, it was far from ideal.

"It wasn't the best time, for sure, because I was in sport. I didn't know how it was going to be, day by day. We arrived in New York, did an MRI and it didn't look that great. We had to talk with a lot of doctors to get an opinion on what we should do," she said, hours after conquering New York.

She started practising just four days before the US Open got underway and with each match, she looked less like a woman shaking off rust and more like one reminding everyone who she was. The power was there and the aces were pulled out of nowhere when they were needed the most.

"Just four days of practice, a lot of belief in myself and talking with the team non-stop about the tactics... But I knew I played in Canada, how I played in Cincinnati. I mean, it's just so many things. Everything went my way. I'm shocked."

Not Ananya over the fortnight told a different story. Nothing about this triumph was shocking. Everything came together for Rybakina one way or the other.

Sabalenka loses to Swiatek on her opponent's second serve, as Pegula was. Barbora Krejcikova in the semifinals. So when Rybakina landed just eight of her 30 first serves in the opening set of the final, logic dictated that the Belarusian would seize control of the contest.

The logic was wrong. Rybakina pulled out heavier, quicker second serves and deep, powerful groundstrokes to put Sabalenka on the back foot. If one moment captured how the final unfolded, it was the last game of the opening set, where Rybakina couldn't hit a first serve but ended up on top despite everything thrown at her.

By the end of the night, as she did at the WTA Finals, Rybakina had a trophy and a fat cheque in hand, but this time as World No. 1. Four years ago, she barely managed a single after conquering Wimbledon, and the tennis world wondered if she'd ever let herself feel a title the way champions are supposed to. In New York, something shifted. The fists were raised, the celebration stayed brief, however, and beneath it, for the first time, was an unmistakable and hard-earned joy.

Rybakina wins the way glaciers move: silently, relentlessly, until you look up one day and the entire landscape has changed. New York didn't just hand her a trophy; it handed women's tennis a warning wrapped in ice – quiet on the outside, catastrophic underneath.

Overcoming controversy

Like most of the sport's best players, Rybakina hasn't always made headlines for the right reasons. First came the injuries and health scares that dogged her out of tournaments through 2021 and '21. Then her 'worrying' relationship with coach Stefano Vukov landed under the microscope.

In September 2020, she fired Vukov and hired Novak Djokovic's former coach Goran Ivanisevic, before rehiring Vukov. A WTA investigation later found that Vukov had engaged in abusive conduct towards Rybakina, and he was banned from coaching at WTA events in January 2020. The ban was overturned on appeal that August.

Rybakina never softened her stance towards the WTA through it all, even declining to pose for a photo with the then-CEO Portia Archer after beating Sabalenka to win the WTA Finals on November 8.

Long before the WTA formally looked into the Vukov relationship, fans and pundits had already suspected that something was off. He was always very vocal in relentlessly criticising during matches, well beyond any reasonable idea of "tough love" coaching.

One can argue that Vukov has been noticeably softer since the ban ended. Criticism has largely given way to encouragement. Optimists will call it a man who learnt his lesson. Cynics will call it a man who learnt to behave when the cameras were rolling.

Rybakina herself has stayed quiet on the specifics, but she's hinted that having her team back in place has mattered.

"I think I have a very good team and good people around me now. It definitely helps. A lot was going on in the previous year outside of the court. I think now all my focus is on tennis. I can't always perform at my best. There are always ups and downs, but I think we've been doing a very good job, taking the right decisions at certain situations, because every day is a challenge," she said last week.

The Vukov chapter may never be fully closed to public, but it changes nothing about where Rybakina stands right now. What once looked like a hot streak has long since stopped resembling one. Nothing about her has come out as a fluke.

She will now head into tournaments, starting with the China Open later this month, as the top seed and a clear title favourite. Given how balanced the is as success and adversity, none of that seems likely to ruffle her.

"I feel like you still appreciate and think about it. Becoming World No. 1) even more when you finish your career. For now, you need to keep going. You never know how long you're going to stay till my thoughts are just for the next match," she said after her quarterfinal win over Qinwen Zheng.

Call it humility. Call it how elite athletes are wired. Call it a deliberate way of dragging off the spotlight before it gets too heavy. Whatever it is, one thing isn't up for debate: the girl who once played tennis as an after-school pastime, who didn't consider it a career until she was 17, has walked out of New York to the most dominant force in women's tennis. Rybakina is pure potential energy, coiled at the very peak of her arc. Buckle up.

THE GIST

- Won the 2021 US Open, ordinarily on the Tour has now more matches than Rybakina (62) and ordinarily has beaten more top-10 players (6), with a 16-6 record, than her

- In the same period, the Kazakh made no final's final with Pegula for most on the Tour) and won four titles, more than anyone else

- An Achilles issue nearly kept her out of this season's US Open. She recovered in time to go all the way, beating Sabalenka in the final

- Last year, Rybakina couldn't get past the fourth round at the Slams. This season, she has won two Majors and also became the new World No. 1

- By September 2021, she had 1,821 points to Sabalenka's 11,226 – barely at best in the space of 52 months, Rybakina has overturned that deficit and ended the latter's 99-week reign at the top of the rankings

- The 23-y Rybakina's most potent weapon and she served the most aces (136) in a Slam in New York this year. In fact, she served an ace on championship point in both the Australian Open and US Open

Why patient safety needs more than hospital checklists

Melanoma in India: messaging about skin cancer needs to change, to catch it early

Text&Context

THE HINDU

NEWS IN NUMBERS

Increase in bilateral military-August civil imports

5.52

Number of deceased persons returned to Ukraine by Russia

252

Private capital attracted by the World Bank

112

Amount to be spent on defence by Ukraine in 2023

4.9

Number of idols declared downgraded in Karnataka

124

Follow us: /the.hindu.text.and.context | /c/textandcontext | /text.and.context.hindu

What is the Uniform Civil Code debate?

TEXT OUT

Why was ex-Kosovo President convicted by The Hague?

Why was ex-Kosovo President convicted by The Hague?

EXPLAINER

Who has to pay MDR on UPI and who stands to gain the most?

Text from the text box: Ask your customer to pay via UPI and save on MDR charges. Switch to UPI and save on MDR charges. Ask your customer to pay via UPI and save on MDR charges. Switch to UPI and save on MDR charges.

[illegible]

What is the MDR on UPI?

Who will have to pay the MDR charges?

Why is the government doing away with MDR on UPI?

Who will be the gainer?

Why is MDR on UPI a contentious issue?

What is the way forward?

THE DAILY QUIZ

Test yourself on the Indian odyssey at the Asian Games ahead of the 20th edition starting in Aichi-Nagoya on Saturday

[illegible]

Know your English

[illegible]

What is a basic 'grammar' rule of the English language?

What is the meaning of 'short sentences' in the English language?

How do you use 'could' in a sentence?

Is it correct to say 'I am a student of class 10th'?

Word of the day

[illegible]