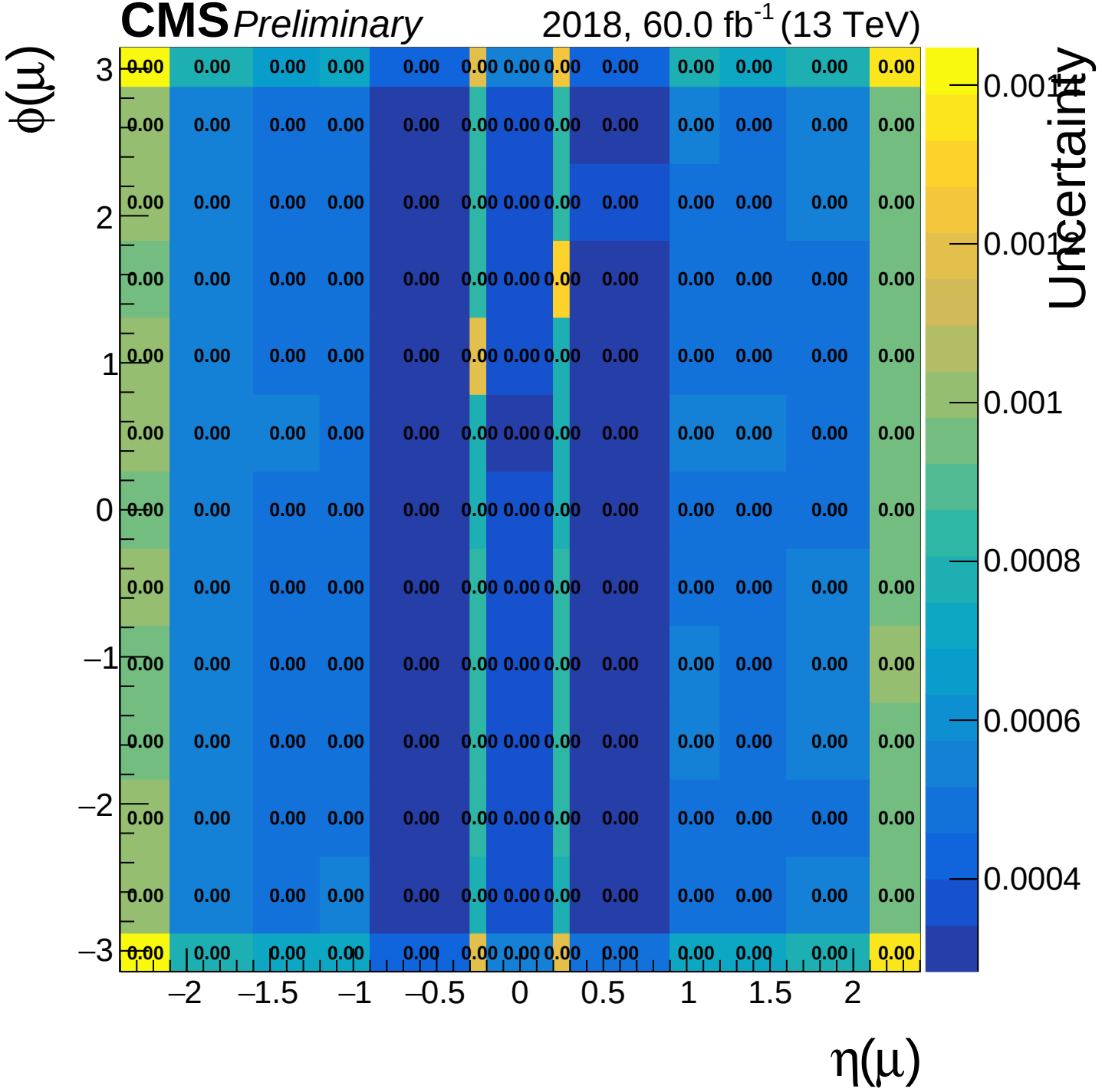
CMS Preliminary
2018, 60.0 fb^{-1} (13 TeV)
$\phi(\mu)$
$\eta(\mu)$
Uncertainty
0.0004
0.0006
0.0008
0.001
0.0012
0.0014
–2
–1.5
–1
–0.5
0
0.5
1
1.5
2
–3
–2
–1
0
1
2
3