Kyle Klausen

CSD-440

Module-3

04/04/26

Code: Screenshot from VSCODE because again the format is incorrect everytiem I paste it and it deletes several lines of code, I will have to trouble shoot this more in depth. If you need a copy of the code I can email it to you! Thanks:

Functions.php

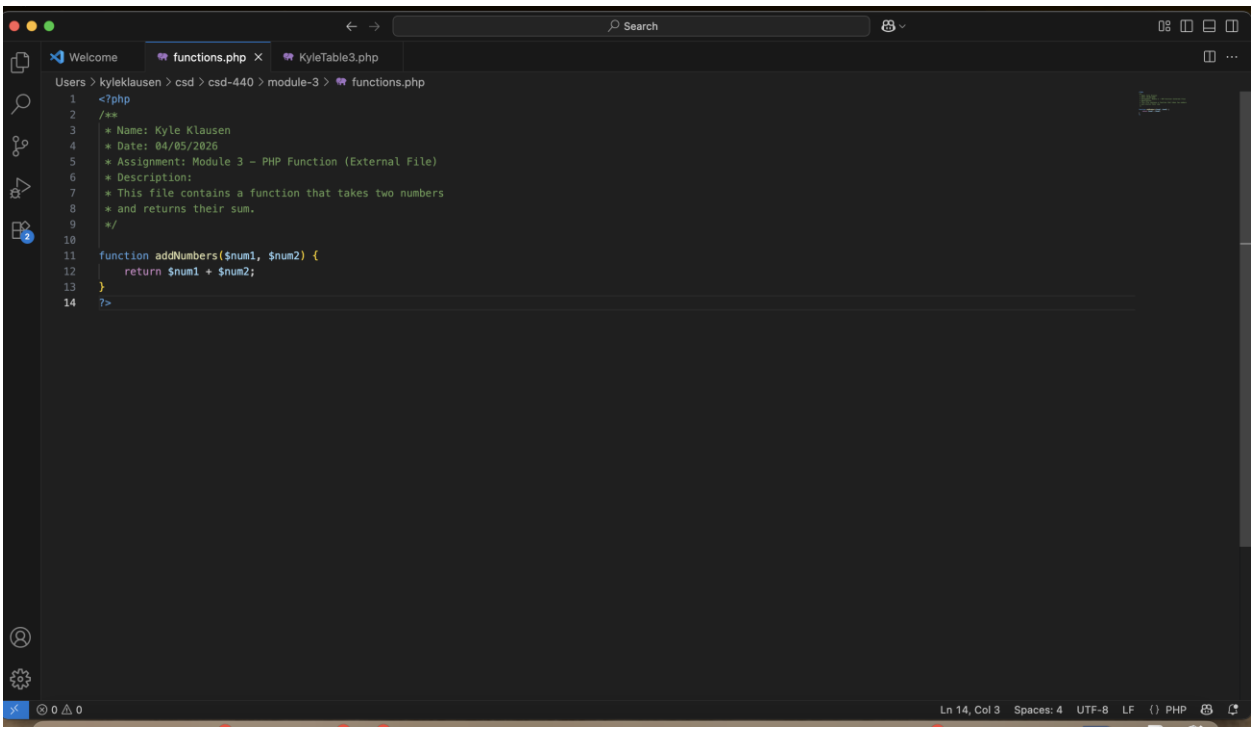

KyleTable3.php

Welcome | functions.php | KyleTable3.php

Users > kyleklausen > csd > csd-440 > module-3 > KyleTable3.php

```php
<?php
/**
 * Name: Kyle Klausen
 * Date: 04/04/2026
 * Assignment: Module 3 - PHP Table with Function
 * Description:
 * This program generates an HTML table using nested loops.
 * Each cell displays the sum of two random numbers,
 * calculated using a function from an external file.
 */

// Include external function file
include 'functions.php';
?>

<!DOCTYPE html>
<html lang="en">
<head>
    <meta charset="UTF-8">
    <meta name="viewport" content="width=device-width, initial-scale=1.0">
    <title>Table with Function</title>

    <style>
        table {
            border-collapse: collapse;
            margin: 20px auto;
        }
        td {
            border: 1px solid black;
            padding: 10px;
            text-align: center;
            width: 60px;
        }
    </style>
</head>
<body>

<h2 style="text-align:center;">PHP Table Using Function</h2>
```

Welcome | functions.php | KyleTable3.php

Users > kyleklausen > csd > csd-440 > module-3 > KyleTable3.php

```php
<h2 style="text-align:center;">PHP Table Using Function</h2>

<table>
    <?php
    $rows = 5;
    $cols = 5;

    // Outer loop (rows)
    for ($i = 0; $i < $rows; $i++) {
    ?>
        <tr>
            <?php
            // Inner loop (columns)
            for ($j = 0; $j < $cols; $j++) {

                // Generate two random numbers
                $num1 = rand(1, 50);
                $num2 = rand(1, 50);

                // Call function from external file
                $sum = addNumbers($num1, $num2);
            ?>
                <td><?php echo $sum; ?></td>
            <?php
            }
            ?>
        </tr>
    <?php
    }
    ?>
</table>

</body>
</html>
```

Screenshots of successful run:

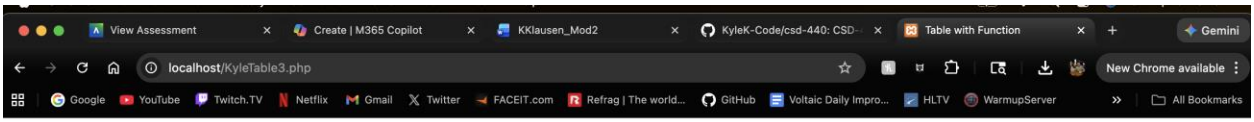

PHP Table Using Function

22	89	7	82	76
69	72	31	75	10
10	65	32	62	70
76	33	66	52	47
86	75	79	43	54

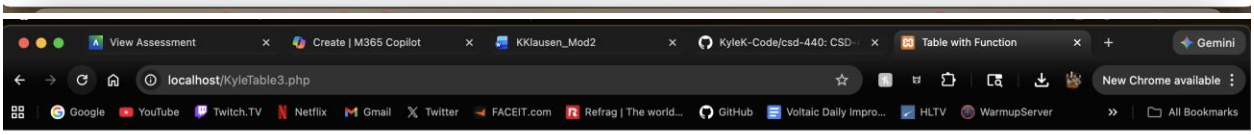

PHP Table Using Function

43	71	68	62	56
72	25	77	41	44
78	11	72	53	32
80	74	73	50	73
49	15	71	65	4

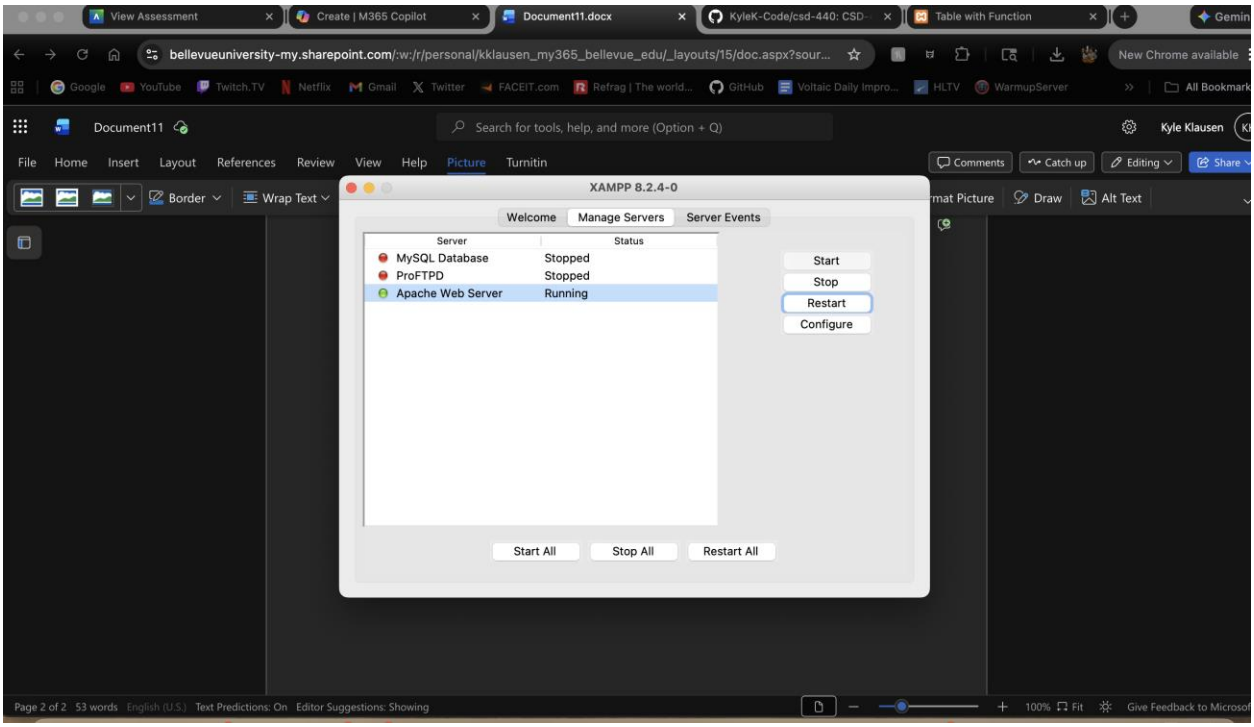
View Assessment
Create | M365 Copilot
Document11.docx
KyleK-Code/csd-440: CSD-
Table with Function
bellevueuniversity-my.sharepoint.com/:w:/r/personal/kklausen_my365_bellevue_edu/_layouts/15/doc.aspx?sour...
New Chrome available
Document11
Search for tools, help, and more (Option + Q)
Kyle Klausen
File Home Insert Layout References Review View Help Picture Turnitin
Comments
Catch up
Editing
Share
Border
Wrap Text
Draw
Alt Text
XAMPP 8.2.4-0
Welcome
Manage Servers
Server Events
Server
Status
MySQL Database
Stopped
ProFTPD
Stopped
Apache Web Server
Running
Start
Stop
Restart
Configure
Start All
Stop All
Restart All
Page 2 of 2 53 words English (U.S.) Text Predictions: On Editor Suggestions: Showing
100% Fit
Give Feedback to Microsoft