Nama : Arga Dwi Ardinata
NIM : L200180114

MODUL 12

LATIHAN

Class Utama

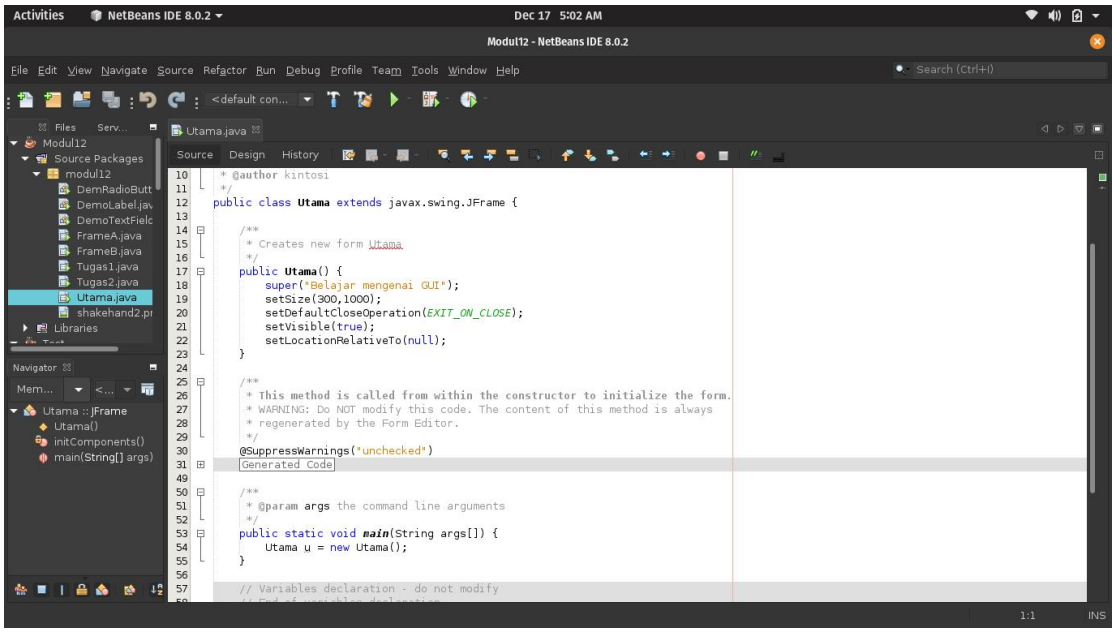

Class Frame A

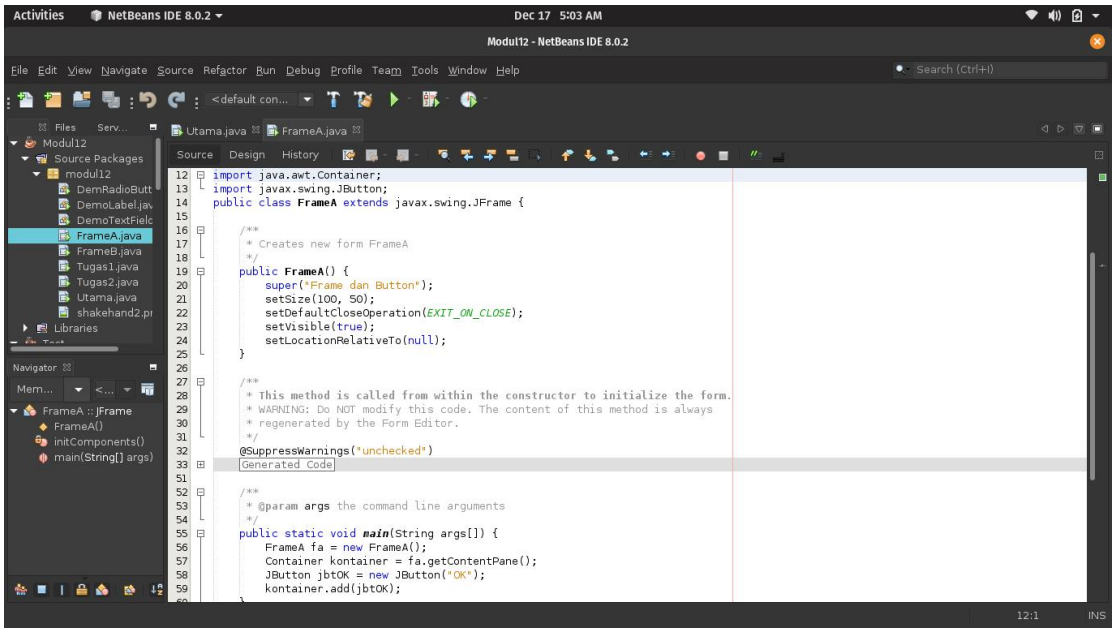

Class Frame B

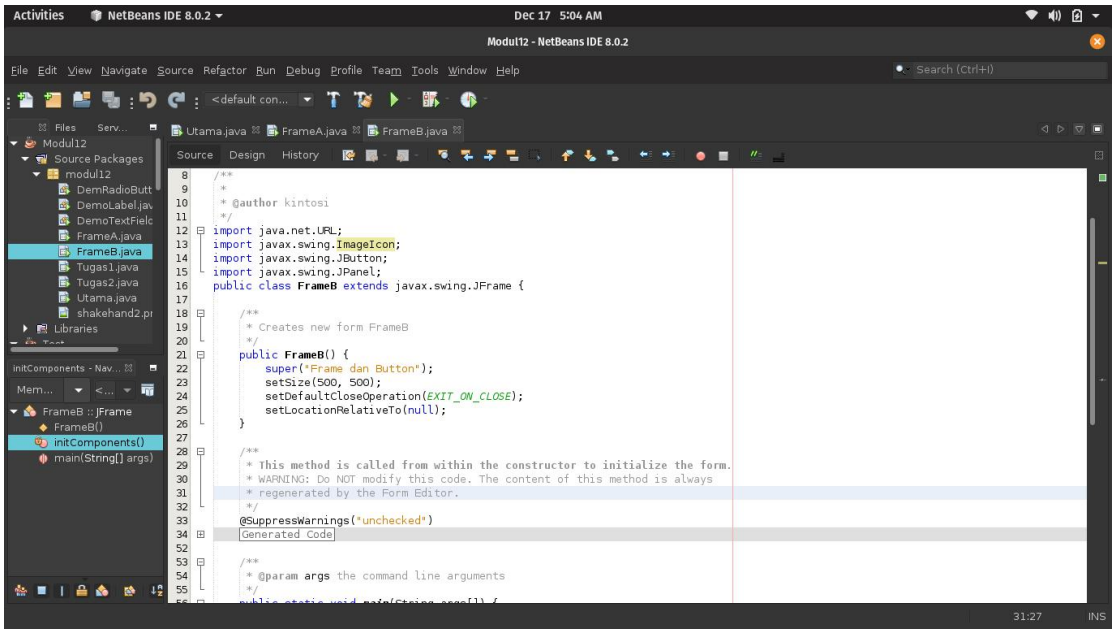

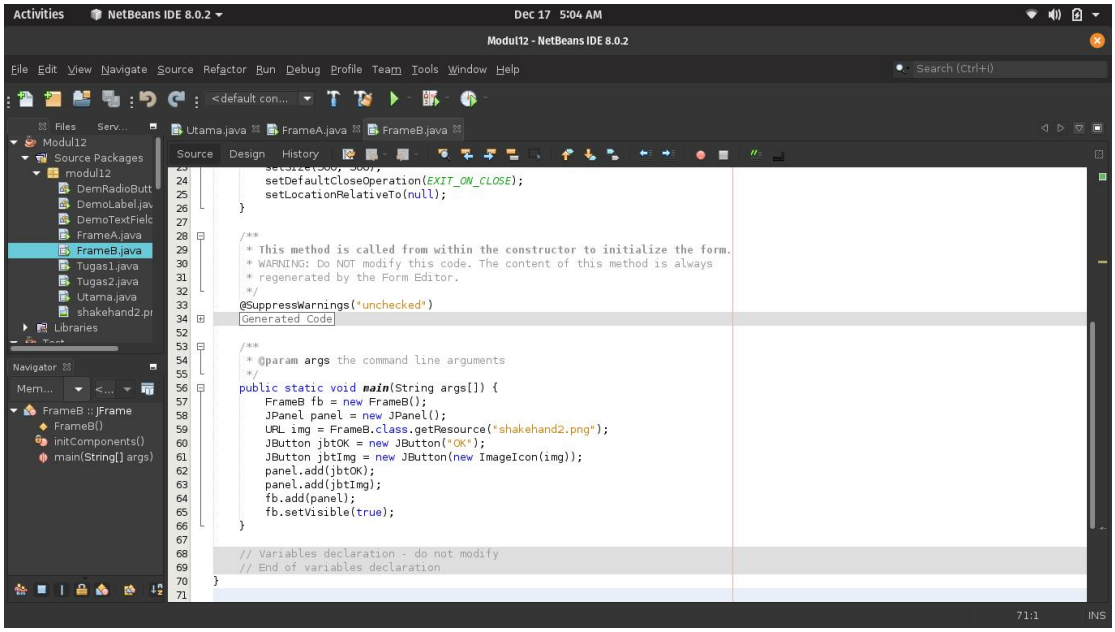

Class DemoLabel

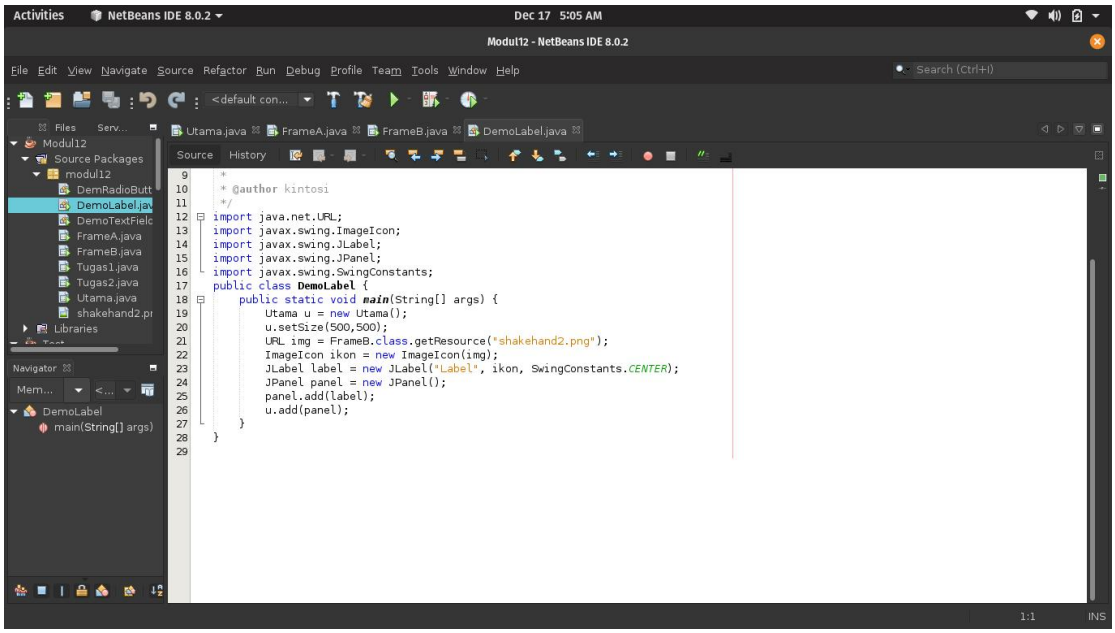


```
 *
 * @author kintosi
 */
import java.net.URL;
import javax.swing.ImageIcon;
import javax.swing.JLabel;
import javax.swing.JPanel;
import javax.swing.SwingConstants;
public class DemoLabel {
    public static void main(String[] args) {
        Utama u = new Utama();
        u.setSize(500,500);
        URL img = FrameB.class.getResource("shakehand2.png");
        ImageIcon ikon = new ImageIcon(img);
        JLabel label = new JLabel("Label", ikon, SwingConstants.CENTER);
        JPanel panel = new JPanel();
        panel.add(label);
        u.add(panel);
    }
}
```

Class DemoTextfield

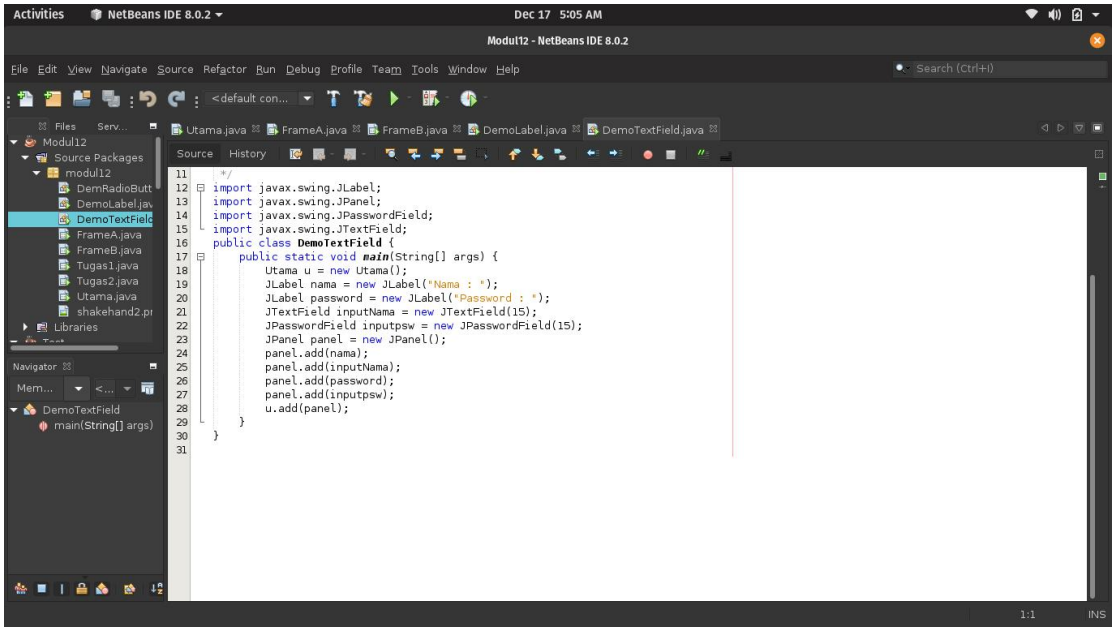


```
 */
import javax.swing.JLabel;
import javax.swing.JPanel;
import javax.swing.JPasswordField;
import javax.swing.JTextField;
public class DemoTextField {
    public static void main(String[] args) {
        Utama u = new Utama();
        JLabel nama = new JLabel("Nama : ");
        JLabel password = new JLabel("Password : ");
        JTextField inputNama = new JTextField(15);
        JPasswordField inputpsw = new JPasswordField(15);
        JPanel panel = new JPanel();
        panel.add(nama);
        panel.add(inputNama);
        panel.add(password);
        panel.add(inputpsw);
        u.add(panel);
    }
}
```

Class DemoRadioButton

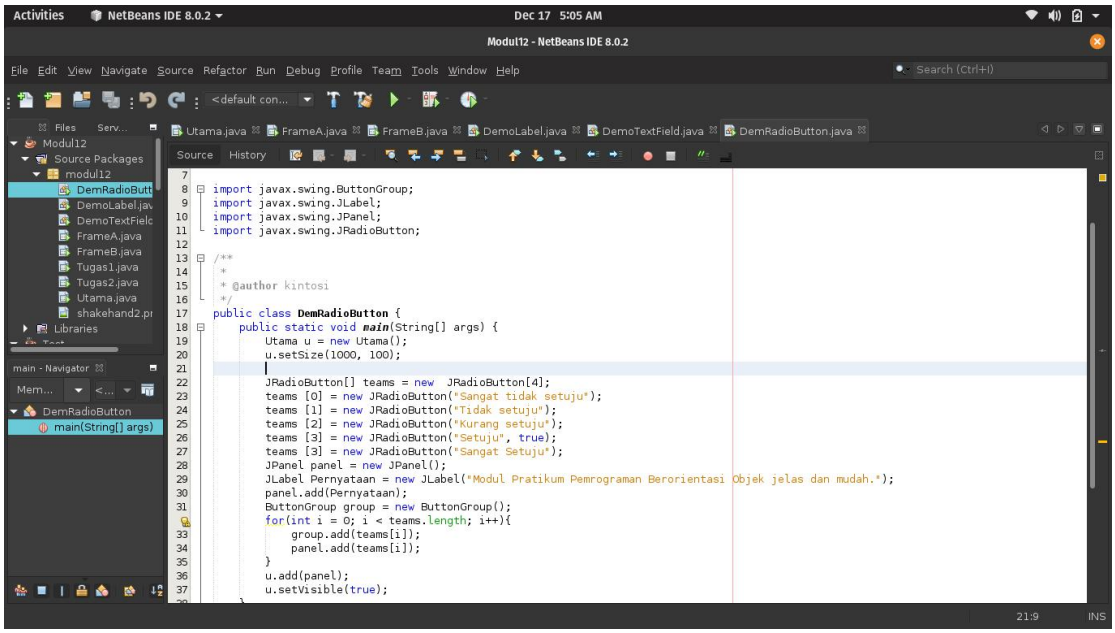

TUGAS

Tugas 1

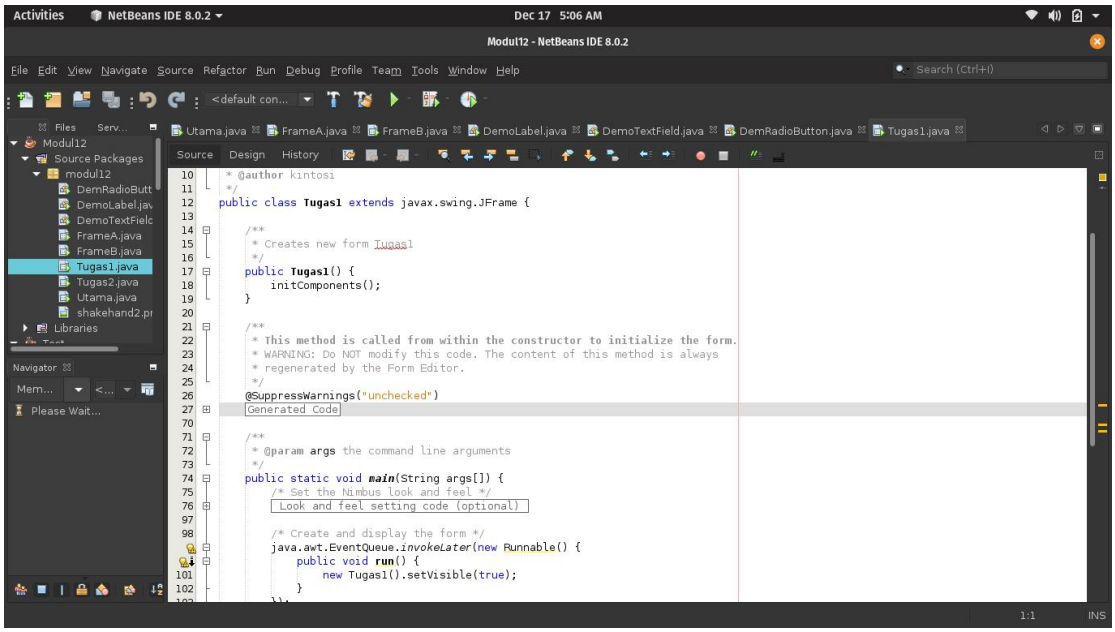

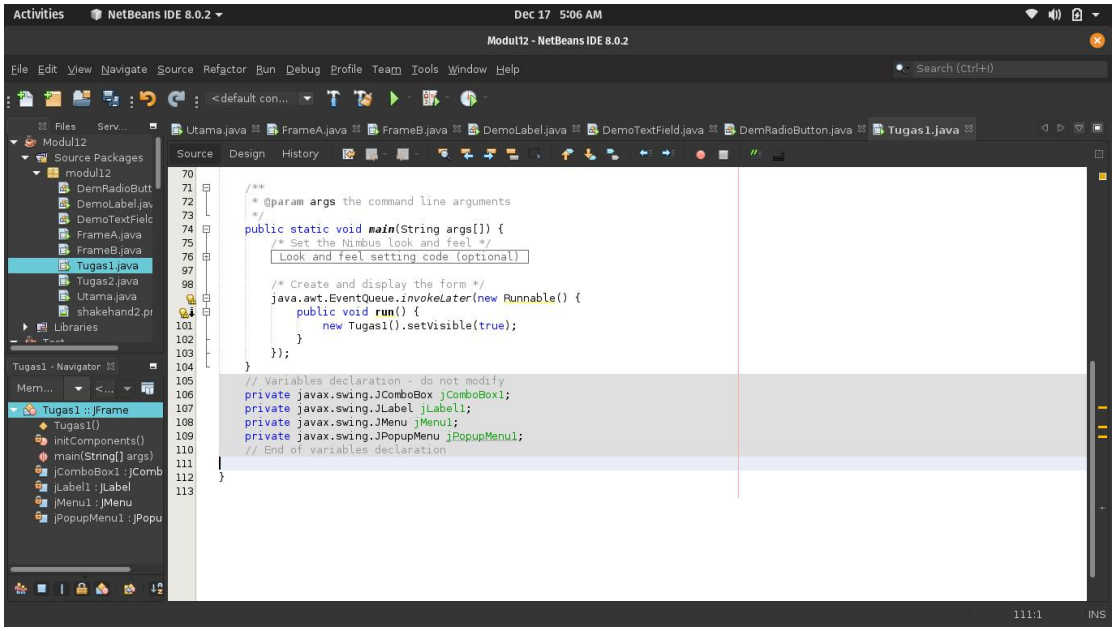

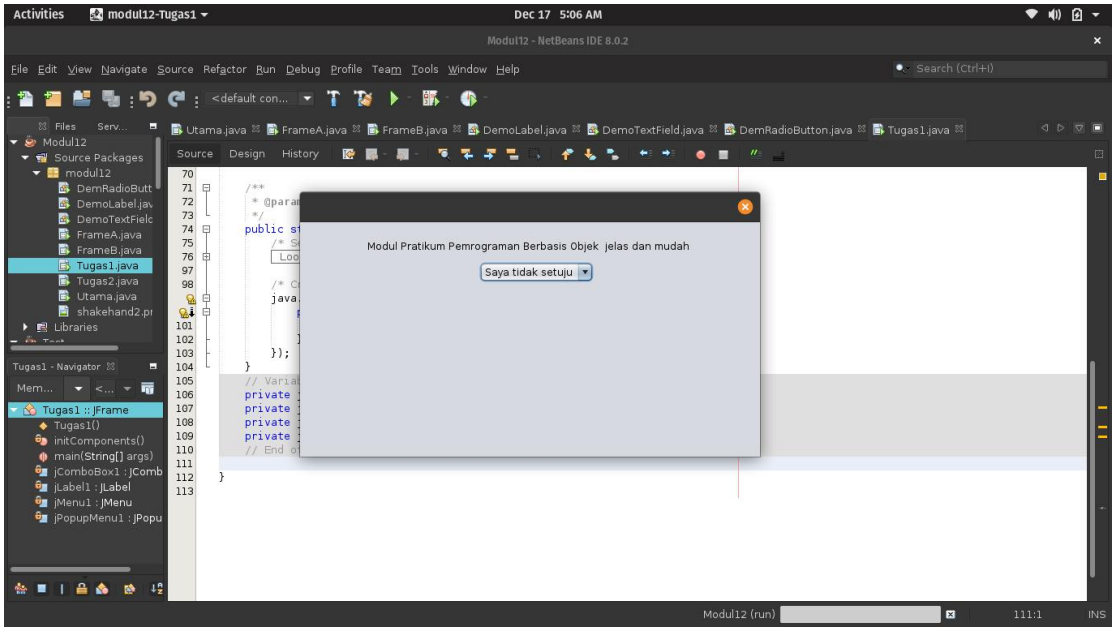
Activities
modul12-Tugas1
Dec 17 5:06 AM
Modul12 - NetBeans IDE 8.0.2
Modul Pratikum Pemrograman Berbasis Objek jelas dan mudah
Saya tidak setuju

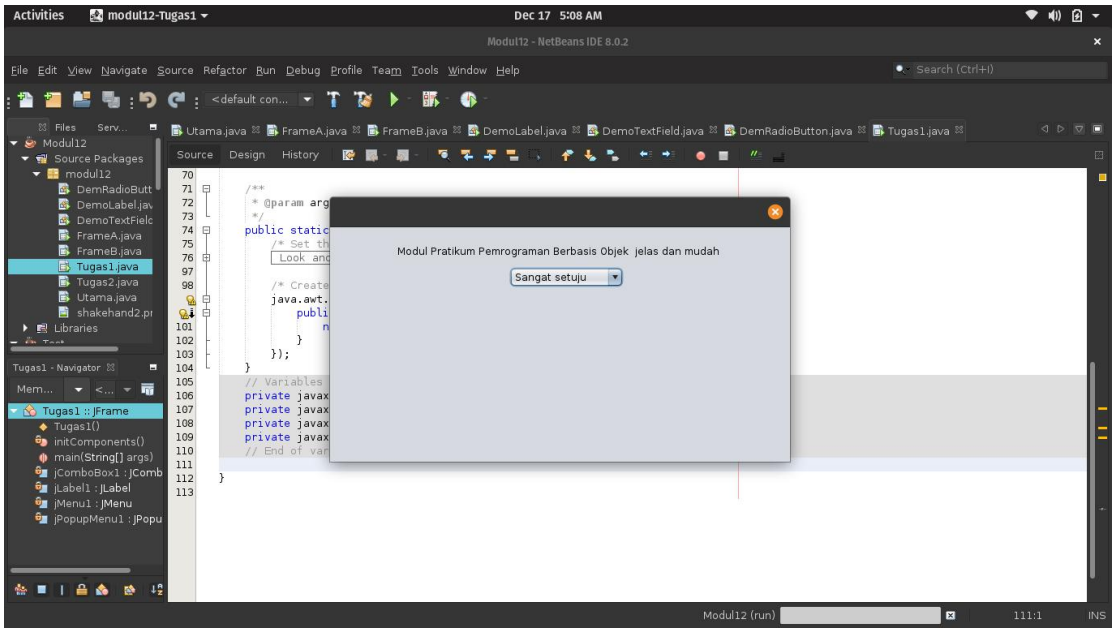
Activities
modul12-Tugas1
Dec 17 5:08 AM
Modul12 - NetBeans IDE 8.0.2
Modul Pratikum Pemrograman Berbasis Objek jelas dan mudah
Sangat setuju

Tugas 2

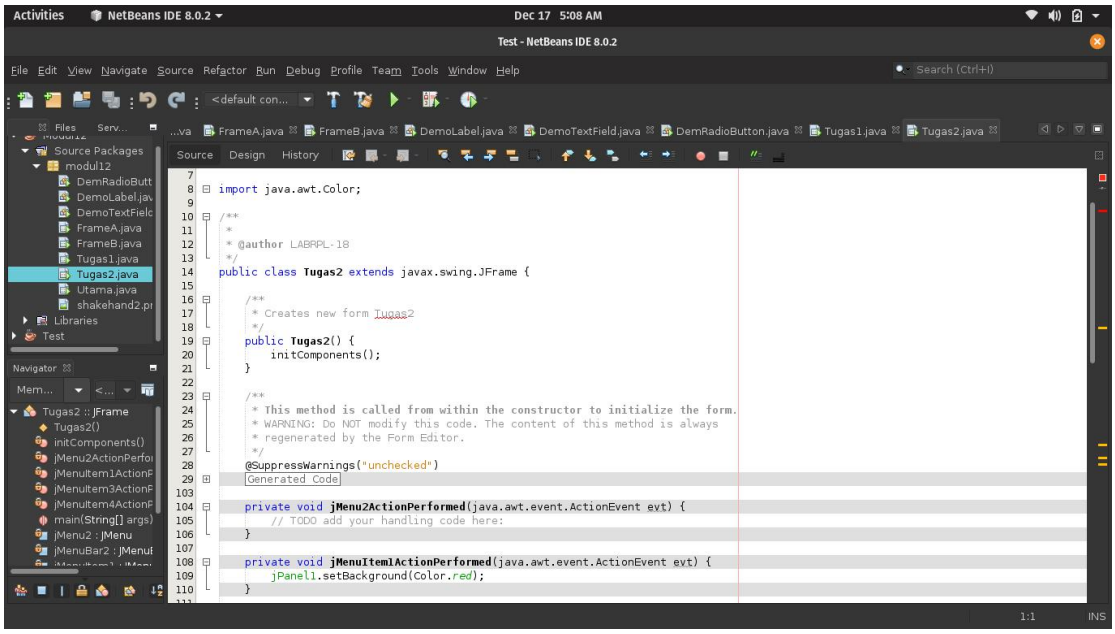
Activities
NetBeans IDE 8.0.2
Dec 17 5:08 AM
Test - NetBeans IDE 8.0.2
File Edit View Navigate Source Refactor Run Debug Profile Team Tools Window Help
Search (Ctrl+I)
Source Design History
import java.awt.Color;
/**
*
* @author LABRPL-18
*/
public class Tugas2 extends javax.swing.JFrame {
/**
* Creates new form Tugas2
*/
public Tugas2() {
initComponents();
}
/**
* This method is called from within the constructor to initialize the form.
* WARNING: Do NOT modify this code. The content of this method is always
* regenerated by the Form Editor.
*/
@SuppressWarnings("unchecked")
Generated Code
private void jMenu2ActionPerformed(java.awt.event.ActionEvent evt) {
// TODO add your handling code here:
}
private void jMenuItem1ActionPerformed(java.awt.event.ActionEvent evt) {
jPanel1.setBackground(Color.red);
}
1:1
INS

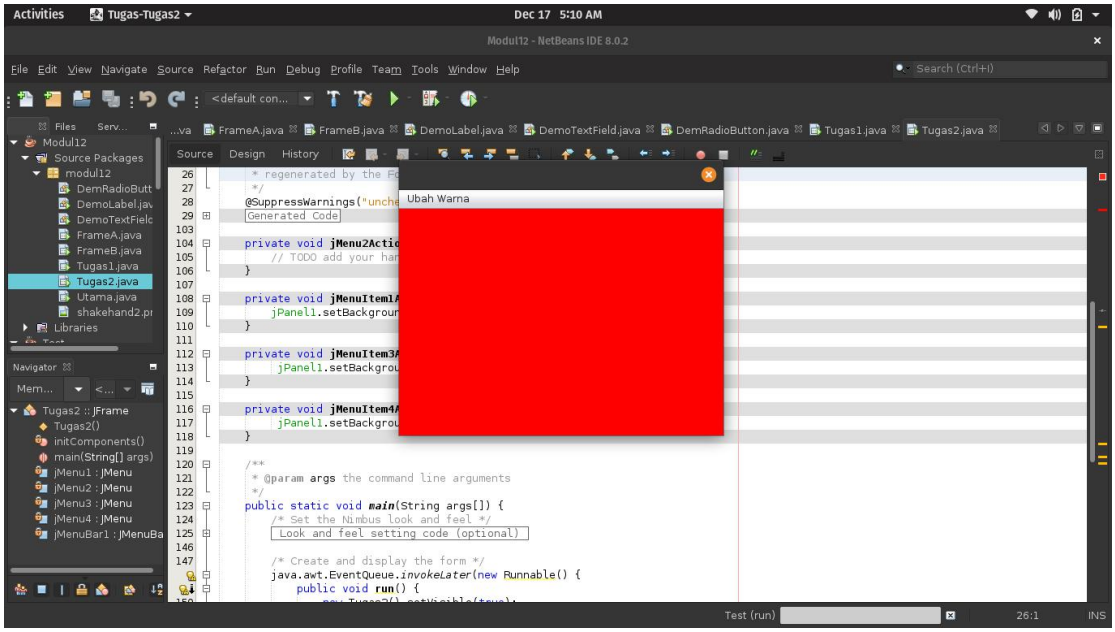
Activities
Tugas-Tugas2
Dec 17 5:10 AM
Modul12 - NetBeans IDE 8.0.2
File Edit View Navigate Source Refactor Run Debug Profile Team Tools Window Help
Search (Ctrl+I)
Source Design History
Ubah Warna
/**
* @param args the command line arguments
*/
public static void main(String args[]) {
/* Set the Nimbus look and feel */
Look and feel setting code (optional)
/* Create and display the form */
java.awt.EventQueue.invokeLater(new Runnable() {
public void run() {
Test (run)
26:1
INS

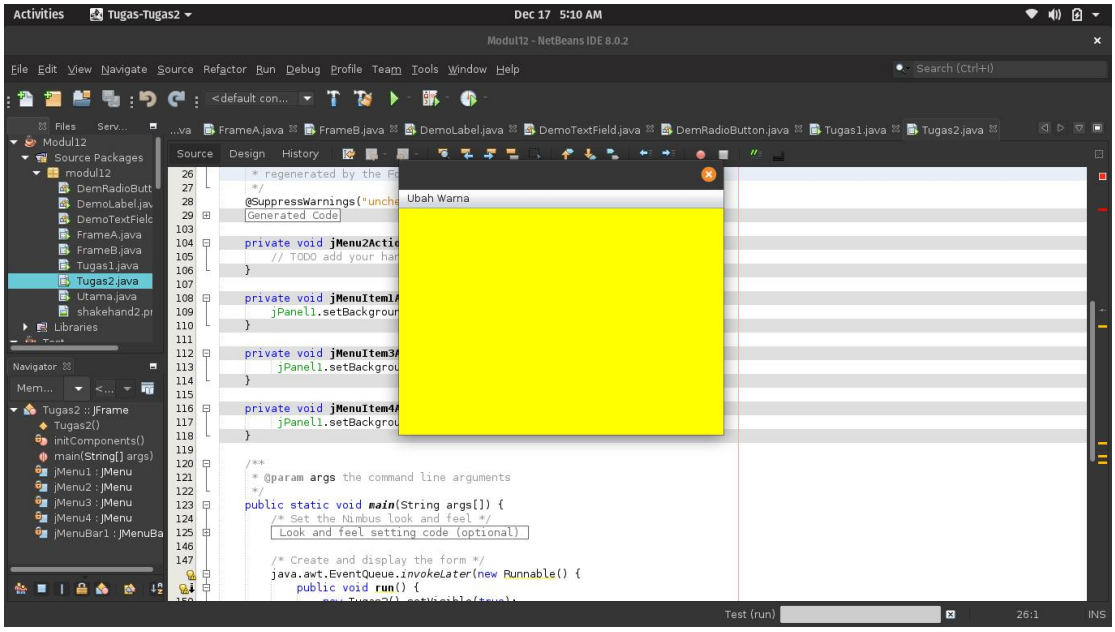
Activities
Tugas-Tugas2
Dec 17 5:10 AM
Modul12 - NetBeans IDE 8.0.2
File Edit View Navigate Source Refactor Run Debug Profile Team Tools Window Help
Search (Ctrl+I)
Modul12
Source Packages
modul12
DemRadioButt
DemoLabel.jav
DemoTextFielc
FrameA.java
FrameB.java
Tugas1.java
Tugas2.java
Utama.java
shakehand2.pr
Libraries
FrameA.java
FrameB.java
DemoLabel.java
DemoTextField.java
DemRadioButton.java
Tugas1.java
Tugas2.java
Source Design History
Ubah Warna
Navigator
Tugas2 :: JFrame
Tugas2()
initComponents()
main(String[] args)
jMenu1 : JMenu
jMenu2 : JMenu
jMenu3 : JMenu
jMenu4 : JMenu
jMenuBar1 : JMenuBa
Generated Code
Look and feel setting code (optional)
Test (run)
26:1
INS