THE BEGINNING AFTER THE END

by TurtleMe

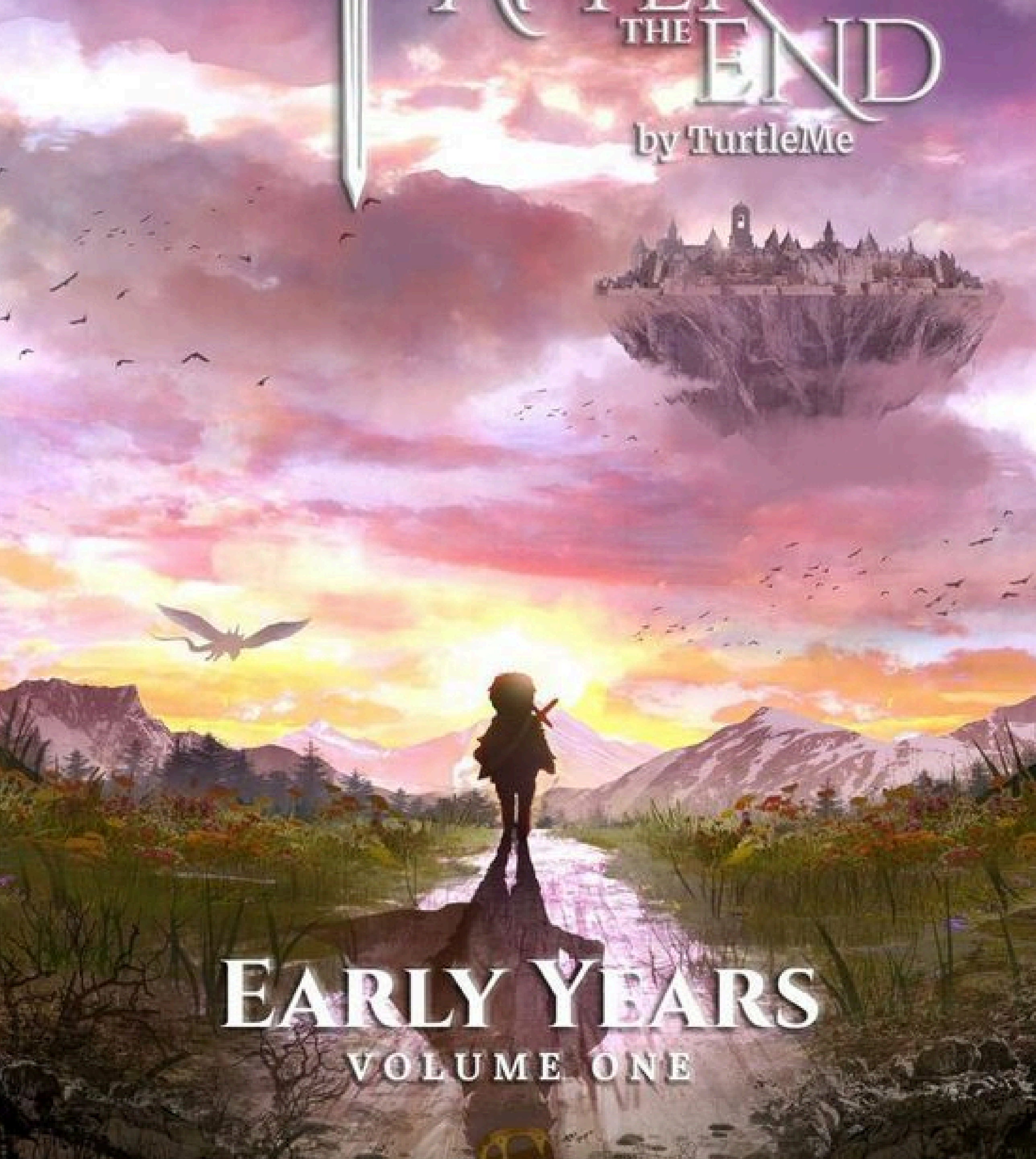

EARLY YEARS

VOLUME ONE