BASIC HAZARD AWARENESS

Objectives

- Identify how workplace injuries or illnesses can affect your everyday life.
- Identify common symptoms, aches/pains, illnesses and injuries that are associated with your work.
- Identify and recognize the exposures and hazards linked to work-related illnesses and injuries.
- Develop solutions and strategies to address these identified hazards.

nimbus HARBOR

CHEMICAL & DUST HAZARDS

(cleaning products, pesticides, asbestos, etc.)

BIOLOGICAL HAZARDS

(mold, insects/pests, communicable diseases, etc.)

ERGONOMIC HAZARDS

(repetition, lifting, awkward postures, etc.)

WORK ORGANIZATION HAZARDS

Things that cause STRESS!

SAFETY HAZARDS

(slips, trips and falls, faulty equipment, etc.)

PHYSICAL HAZARDS

(noise, temperature extremes, radiation, etc.)

Hierarchy of Controls

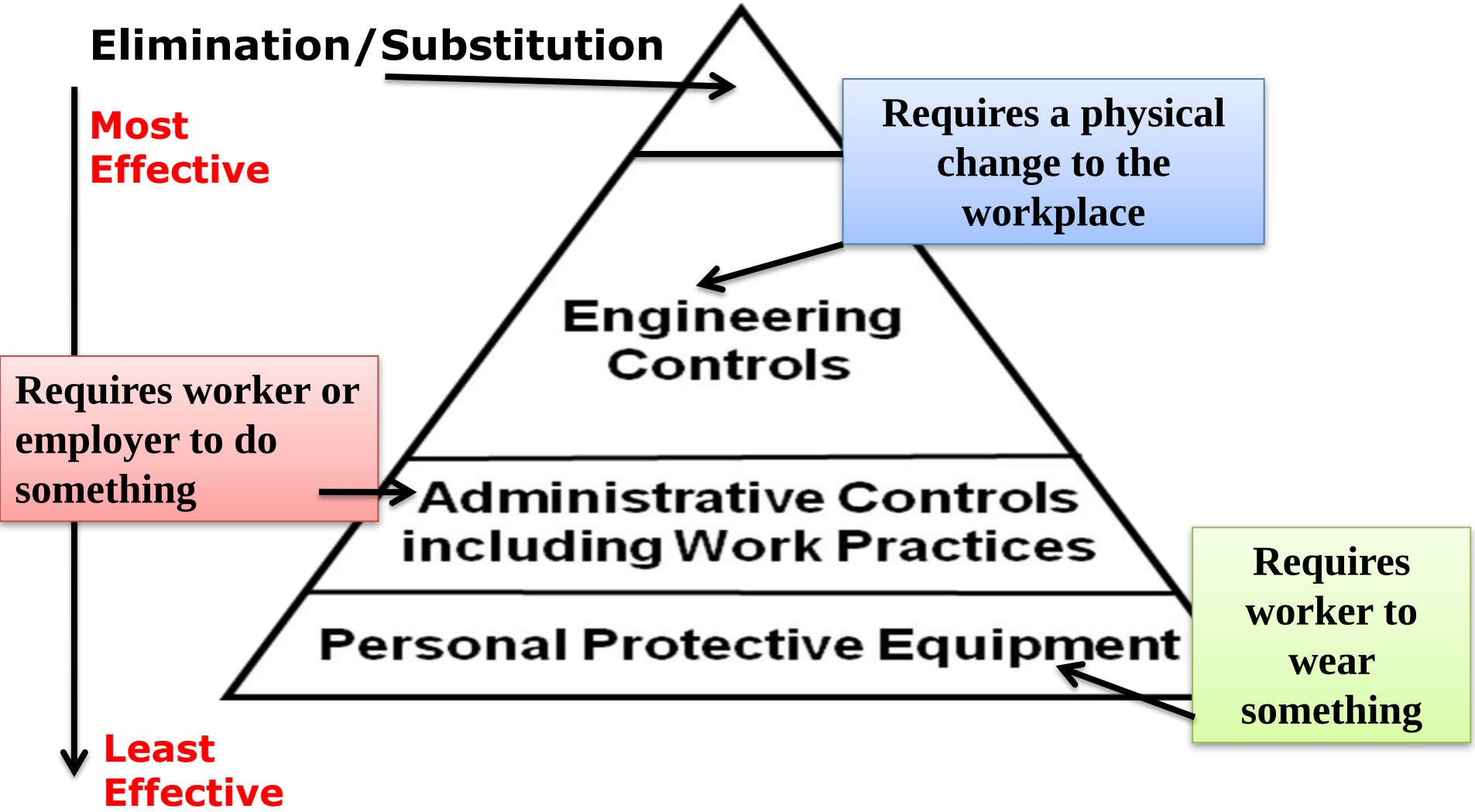

CONTROLS: Engineering

CONTROL AT THE SOURCE!
Limits the hazard but doesn't entirely remove it.

Image: by Kare_Products

Proper equipment

Other Examples:
Mechanical Guards
Wet Methods for Dust
Enclosures/Isolation
Dilution Ventilation

Image: by purpleslog's photostream

Re-designed Tools

Image: by JohnRH4's photostream

Local Exhaust

CONTROLS: Administrative

Aimed at **Reducing Employee Exposure** to Hazards but Not Removing Them!

- Changes in work procedures such as:
  - Written safety policies/rules
  - Schedule changes, such as:
    - Lengthened or Additional Rest Breaks
    - Job Rotation
    - Adjusting the Work Pace
- Training with the goal of reducing the duration, frequency and severity of exposure to hazards

CONTROLS: PPE
Personal Protective Equipment

Control of LAST RESORT!

- Special Clothing
- Eye Protection
- Hearing Protection
- Respiratory Protection

CONTROL IS AT THE WORKER!

Log of Injuries and Illnesses

- Employer must post all work-related injuries and illnesses that result in a day or more away from work.
- You have a right to request copies and/or see log.

OSHA's Form 300 (Rev. 01/2004)

Log of Work-Related Injuries and Illnesses

Attention: This form contains information relating to employee health and must be used in a manner that protects the confidentiality of employees to the extent possible while the information is being used for occupational safety and health purposes.

Year 20__ __

U.S. Department of Labor
Occupational Safety and Health Administration

Form approved OMB no. 1218-0176

You must record information about every work-related death and about every work-related injury or illness that involves loss of consciousness, restricted work activity or job transfer, days away from work, or medical treatment beyond first aid. You must also record significant work-related injuries and illnesses that are diagnosed by a physician or licensed health care professional. You must also record work-related injuries and illnesses that meet any of the specific recording criteria listed in 29 CFR Part 1904.8 through 1904.12. Feel free to use two lines for a single case if you need to. You must complete an Injury and Illness Incident Report (OSHA Form 301) or equivalent form for each injury or illness recorded on this form. If you're not sure whether a case is recordable, call your local OSHA office for help.

Establishment name _____
City _____ State _____

Identify the person			Describe the case			Classify the case (CHECK ONLY ONE box for each case based on the most serious outcome for that case)				Enter the number of days the injured or ill worker was:		Check the "Injury" column or choose one type of illness:					
(A) Case no.	(B) Employee's name	(C) Job title (*e.g., Welder*)	(D) Date of injury or onset of illness	(E) Where the event occurred (*e.g., Loading dock north end*)	(F) Describe injury or illness, parts of body affected, and object/substance that directly injured or made person ill (*e.g., Second degree burns on right forearm from acetylene torch*)	Death (G)	Days away from work (H)	Remained at Work: Job transfer or restriction (I)	Remained at Work: Other recordable cases (J)	Away from work (K)	On job transfer or restriction (L)	(M) Injury (1)	Skin disorder (2)	Respiratory condition (3)	Poisoning (4)	Hearing loss (5)	All other illnesses (6)
___	_____	_____	___/___ month/day	_____	_____	❑	❑	❑	❑	___ days	___ days	❑	❑	❑	❑	❑	❑
___	_____	_____	___/___ month/day	_____	_____	❑	❑	❑	❑	___ days	___ days	❑	❑	❑	❑	❑	❑
___	_____	_____	___/___ month/day	_____	_____	❑	❑	❑	❑	___ days	___ days	❑	❑	❑	❑	❑	❑
___	_____	_____	___/___ month/day	_____	_____	❑	❑	❑	❑	___ days	___ days	❑	❑	❑	❑	❑	❑
___	_____	_____	___/___ month/day	_____	_____	❑	❑	❑	❑	___ days	___ days	❑	❑	❑	❑	❑	❑
___	_____	_____	___/___ month/day	_____	_____	❑	❑	❑	❑	___ days	___ days	❑	❑	❑	❑	❑	❑
___	_____	_____	___/___ month/day	_____	_____	❑	❑	❑	❑	___ days	___ days	❑	❑	❑	❑	❑	❑
___	_____	_____	___/___ month/day	_____	_____	❑	❑	❑	❑	___ days	___ days	❑	❑	❑	❑	❑	❑
___	_____	_____	___/___ month/day	_____	_____	❑	❑	❑	❑	___ days	___ days	❑	❑	❑	❑	❑	❑
___	_____	_____	___/___ month/day	_____	_____	❑	❑	❑	❑	___ days	___ days	❑	❑	❑	❑	❑	❑
___	_____	_____	___/___ month/day	_____	_____	❑	❑	❑	❑	___ days	___ days	❑	❑	❑	❑	❑	❑
___	_____	_____	___/___ month/day	_____	_____	❑	❑	❑	❑	___ days	___ days	❑	❑	❑	❑	❑	❑
					Page totals ➤	___	___	___	___	___	___	___	___	___	___	___	___

Be sure to transfer these totals to the Summary page (Form 300A) before you post it.

Page ___ of ___

Public reporting burden for this collection of information is estimated to average 14 minutes per response, including time to review the instructions, search and gather the data needed, and complete and review the collection of information. Persons are not required to respond to the collection of information unless it displays a currently valid OMB control number. If you have any comments about these estimates or any other aspects of this data collection, contact: US Department of Labor, OSHA Office of Statistical Analysis, Room N-3644, 200 Constitution Avenue, NW, Washington, DC 20210. Do not send the completed forms to this office.

Employer must post a summary of these logs each year from February 1 – April 30.

Hazard identification and Risk assessment

Learning Objective

You will understand how to identify hazards and assess risks for your daily operation.

Learner Outcomes

1. Understand that behind each fatality or serious injury there are thousands of at-risk behaviors and unidentified hazards that contributed to the incident.

2. State the definition of a hazard and explain how to identify hazards in the workplace.

Learner Outcomes

3. Determine methods for controlling hazards in the workplace.

4. Complete a job hazard analysis for a typical task.

Introduction

- Safety management leads to
  - Increased productivity
  - Avoiding injuries
  - Avoiding costly, time consuming, stressful and inconvenient incidents

Safety Pyramid

Safety Pyramid

- Ratio of serious accidents to near misses
- 1 fatality : 300,000 at-risk behaviors

Safety Pyramid

- At-risk behavior: activities not consistent with safety programs, training and components on machinery
  - Bypassing safety components on machinery
  - Eliminating safety steps to save time

- Can be reduced with machine guarding and training

Hazards

- Hazard: condition or set of circumstances that present a potential for harm

- Two categories

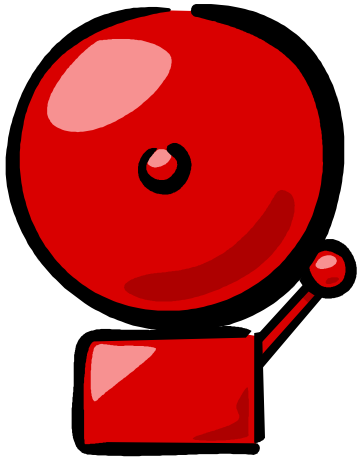

Hazards

- Health hazards: occupational illnesses
- Safety hazards: physical harm, injuries

Hazard Identification

- Process of identifying all hazards in the workplace

- May be grouped by LEP (Local Emphasis Program)

LEP (Local Emphasis Program)

- Electrical systems
- Skid-steer operation
- Guarding of Power Take-Offs (PTOs)

LEP (Local Emphasis Program)

- Guarding of other power transmission and functional components

- Hazardous energy control while performing servicing and maintenance on equipment

- Hazard communication

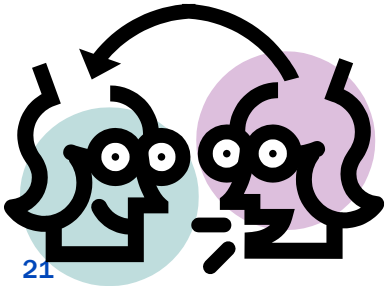

LEP (Local Emphasis Program)

- Confined spaces
- Noise

Hazard Identification

- Main cause of occupational health and safety problems

- Eliminating hazards or controlling risks is the best way to reduce workplace injury and illness

How to Start

- Check your work place for:
  - Regular hazard assessment surveys of operations, equipment, substances and tasks
  - A system of recording injuries, near misses and identified hazards
  - Safe procedures for tasks

How to start

- Safety training and supervision for new and young employees
- Protective clothing and equipment
- Safety training and practice for each new piece of equipment

How to start

- Safety discussions between employers, contractors and employees
- Safety information readily available for hazardous substances
- Copies of the regulations

Develop a plan

- Written plan
- Store with other safety information

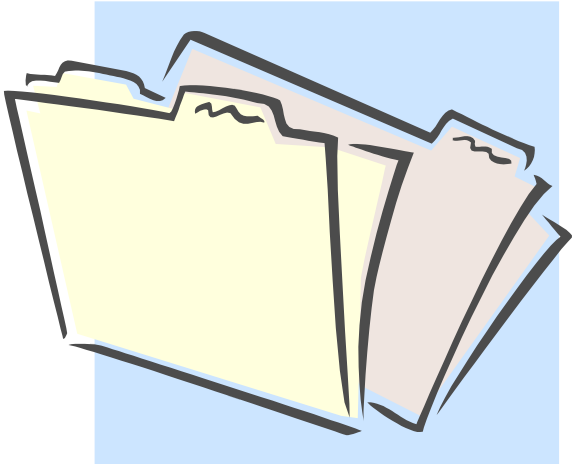

Develop a plan

- Discuss the program with others during development
  - Assure all safety concerns are met
  - Incorporate a system for hazard identification, risk assessment and risk control

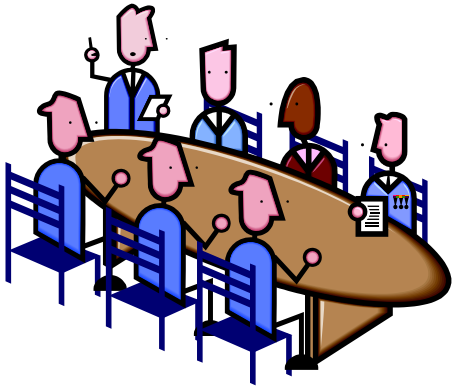

Develop a Plan

- Ensure employees are familiar with:
  - the plan
  - safe work procedures
  - current legal safety and health requirements

Develop a plan

- Other components
  - Providing workers with safety information
  - Orientation for new employees
  - Safety training for new procedures
  - Special safeguards for young employees
  - Record of injuries, near misses and potential hazards

Identify the Hazard

- 24 hour approach
- Environments
- Substances
- Workplace layout

Identify the hazard

- Work organization
- Equipment

Identify the hazard

- Heights
- Electricity

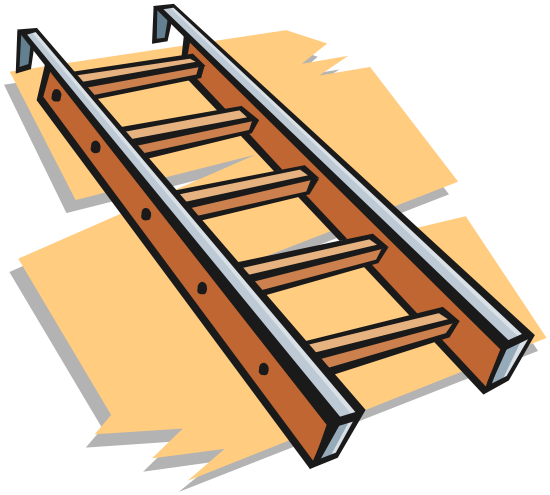

Hazard Identification

- Observation
- Material Safety Data Sheets (MSDSs)
- Hazard and risk surveys
- Visitor considerations

Hazard Identification

- Record analysis
- Discussion groups
- Safety audits

Hazard Identification

- Information updates
- Consumer information
- Regulations and best practices

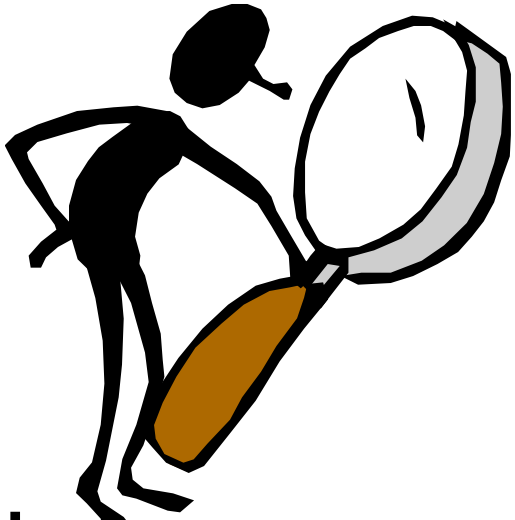

Assess the Risk

- Assess likelihood and possible severity of injury
- Determine how to best minimize risk
- Address high risk hazards first

Assess the Risk

- The same hazard could lead to several outcomes
- Consider likelihood of each possibility
- Prioritize

Make the Changes

Potential control measures include:

- Remove the hazard
- Substitute
- Isolate

Make the changes

- Add engineering controls
- Safe work practices
- Provide PPE
- Implement and monitor controls

Make the changes

- Controls should be agreed upon
- Make changes as soon as possible
- May require more than one risk control measure

Checking the Changes

- May need to be tested
  - Ensure that risk is minimized
  - No new hazard created
- Consultation
- New procedures

Job Hazard Analysis (JHA)

- Focus on job tasks
- Prevention
- Relationship between
  - worker
  - task
  - tools
  - environment

JHA Priorities

- Highest injury or illness rates
- Potential for severe injuries or illness
- Possibility of incident with simple human error

JHA Priorities

- New or changed
- Complex

Where do I begin?

1. Involve employees

Where do I begin?

2. Review accident history

Where do I begin?

3. Conduct preliminary job review

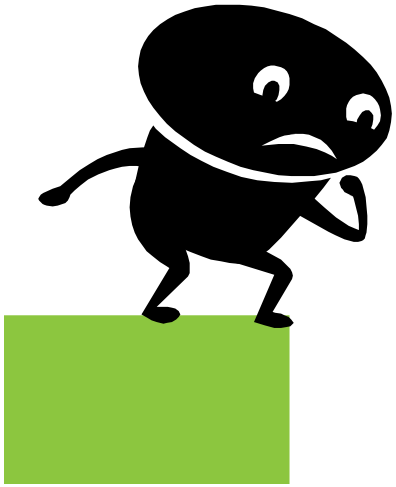

Where do I begin?

4. List, rank, and set priorities for hazardous jobs

Where do I begin?

5. Outline steps or tasks

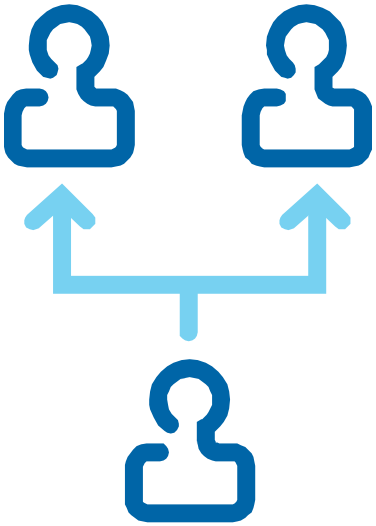

Class Activity

Complete a Job Hazard Analysis Form for a typical maintenance job.

OSHA consultation Program

- Free
- Professional advice and assistance
- On-site
- Defer OSHA inspections
- Create safety routine

Consultants' Role

- Help employers recognize hazards
- System development
- Problem solving
- Additional resources
- Written summary
- Safety and health training

Consultants' role

- Consultants will not:
  - Issue citations during consultation
  - Guarantee a workplace will "pass"

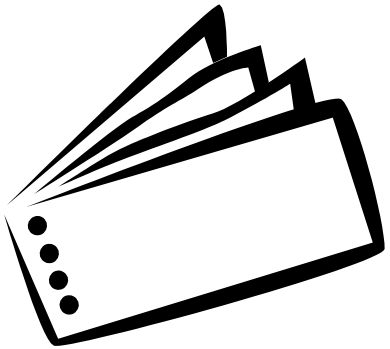

Consultation visit

- Request for services
- Initial meeting
- Walkthrough
- Closing conferences and follow-up
- Detailed written report
- Follow-up
- Continued contact for assistance

Correcting Hazards

- Imminent danger

- Serious violation
- Failure to eliminate or control hazards

Review

Identify a hazard from each section of the Process may be found on your workplace:

- Electrical
- Skid-steer
- Power transmission guarding
- Hazardous energy control
- Hazard communication
- Confined spaces
- Noise

Don’t Forget
Five Steps to Risk Assessment

The Health and Safety Executive's Five steps to risk assessment.

- Step 1: Identify the hazards.
- Step 2: Decide who might be harmed and how.
- Step 3: Evaluate the risks and decide on precautions.
- Step 4: Record your findings and implement them.
- Step 5: Review your risk assessment and update if. necessary.

nimbus HARBOR

Thanks
By Facility Management Team